WEATHER SYNOPSIS

The barometer remains high over the Pacific Slope, and fair, mild weather is general from the Coast to Manitoba.

The Daily Colonist.

(ESTABLISHED 1858)

COLONIST TELEPHONES

Advertising	11
Business Office	11
Circulation	13
Job Printing	197
News Editor and Editorial Rooms	80 and 81
Social Editors	2111

NO. 112—SEVENTY-SECOND YEAR | VICTORIA, BRITISH COLUMBIA, SUNDAY, APRIL 20, 1930 | FORTY-FOUR PAGES

British Reds Call For New Socialist Order for Nation

Mr. James Maxton Sorry Labor Government Has Not Taken More From Pockets of Wealthy—Believes Changes Can Be Brought About Without Bloodshed—Ministers Are Rapped

Delegate Calls for Mass Action With Revolution

By GEORGE HAMBLETON
Canadian Press Staff Correspondent.

BIRMINGHAM, Eng., April 19.—"Socialism in our time" was emphasized in the speech of James Maxton, M.P., when, as president, he opened the conference of the Independent Labor party this afternoon, and this logan of the I.L.P. was echoed in the address of fraternal delegates. Maxton declared that in the Labor party proper there had grown up the idea that Socialism should be regarded as an ideal, as a vague political philosophy rather than as a definite economic structure. The I.L.P. stood between such a conception on the one hand and Communism on the other.

NEW SOCIAL ORDER

"The I.L.P. wants a new social order as soon as it believes it can be brought about without shedding one drop of human blood," Mr. Maxton declared.

The president regretted that Right Hon. Philip Snowden had not gone further in taxation of the wealthy in his recent budget, and he also regretted that Right Hon. J. H. Thomas, in carrying out his programme to relieve unemployment, had seen fit to "woo railway directors and city financiers rather than leaders of the British co-operative movement."

On the other hand, Mr. Maxton congratulated Prime Minister Ramsay MacDonald on his tremendous propaganda on behalf of world peace. Though he thought greater results might have been expected from the naval conference, the results of the conference, such as they were, emphasized the need for Britain to set the example in disarmament, he said.

The I.L.P. leader concluded with the declaration that "to flatter and hesitate now is treachery to the dead. To lay down our task unfinished is a sin against the holy ghost of Socialism."

FIERY SPEECH

One delegate from the Birmingham Trade Council charged the Labor Government with encouraging lying against working-class propaganda, and against the Soviet Union. He wanted mass action and demonstrations in the streets leading up to a mass revolutionary party of workers. He urged "an insurrection and struggle for the overthrow of the Labor Government and capitalism, and for the institution of a workers' revolutionary Government for defence of the Soviet Union and the release of the Meerut prisoners." He referred to Indians confined for political offences.

There were interruptions of dissent during this extreme speech and when it was concluded Mr. Maxton remarked with a smile:

"That relieves me at any rate of the charge of being an extremist."

SERIOUS FIRE

KELLIHER, Sask., April 19.—Four buildings were wiped out in a fire of unknown origin which swept along the main business street of this little town early today, causing a loss estimated between $30,000 and $40,000, covered by insurance.

From the Colonist Tower

Sunday, April 20

THE WEATHER

Victoria and Vicinity—Light to moderate winds; generally fair and mild.

Sun Rises: 5:12 o'clock.
Sun Sets: 7:10 o'clock.

High Tide: 1:06 a.m., 8.3 feet.
Low Tide: 2:42 p.m., 2.4 feet.

The News

Local and Provincial—
Mayors of neighboring cities invited to Victoria for May 24 celebration.

Dominion, Imperial and Foreign—
Troops are in pursuit of raiders in India and many arrests of Nationalist leaders are made.
Story of outbreak in United States jail is strange one of shooting and of convict chivalry.
Birmingham delegate makes revolutionary speech at convention of British Independent Labor Party.
Enormous drop in wheat export during eight months of crop season, just ended.

Sports

Jokers win Jackson Cup soccer final.
Maple Leafs annex Vancouver Island juvenile football championship.
Chuck Hunter, defending champion, defeated in British Columbia amateur golf meet. Bob Morrison only Victoria player remaining in title play.
Shell Oil cage team of Duncan wins British Columbia junior championship.
Albie Davies wins Pacific Northwest junior lightweight boxing honors.
New Westminster Adanacs annex Western Canada hoop championship.
Boston takes twin bill from Yankees, one game going fifteen innings. Athletics blank the Senators.

GERMAN NAVY PROBLEM IS UNEQUALLED

Contributions to Constructions Can Be Made Without Appeal to National Budget

NO CONTROL EXISTS ON ARMY AND NAVY

By EDGAR ANSEL MOWRER
(Copyright, 1930, by The Chicago Daily News Foreign Service.)

BERLIN, Germany, April 19.—That Germany is likely to build a navy so long as the other powers sink money in warships is a point that the entire world should have no difficulty in understanding. But that the first contribution of 2,900,000 marks ($680,000), can be made without increasing this year's appriations in the budget again calls attention to one of the strangest conditions in the world. This is the virtual independence of the German military and naval authorities from parlamentary control.

For the last four or five years the German Reichswehr or defence ministry has made heavy demands for all sorts of expenditures. Many of these items are interchangeable, that is, money voted, for instance, for uniforms can, if not spent for

Continued on Page 2, Column 6

INVITE MAYORS OF NORTHWEST TO VISIT CITY

Mayor Herbert Anscomb Tenders Invitations to Victoria's Annual May 24 Celebration

U.S. EXECUTIVES MAY PARTICIPATE

The chief executives of eleven of the principal cities in the Pacific Northwest and the citizens of the respective communities, are being invited by His Worship Mayor Herbert Anscomb to attend the annual Victoria Day celebration here next month.

Mayor Anscomb is dispatching invitations to Mayor W. H. Malkin, Vancouver; Mayor A. Wells Gray, M.P.P., New Westminster; Mayor Dr. G. A. B. Hall, Nanaimo; Mayor H. F. Prevost, Duncan; Mayor J. H. Ashwell, Chilliwack; Mayor Frank Edwards, Seattle; Mayor George L. Baker, Portland; Mayor M. G. Tennant, Tacoma; Mayor John A. Kellogg, Bellingham; Mayor W. B. Hendrick, Port Angeles, and Mayor George Bangerter, Port Townsend.

Continued on Page 2, Column 3

Lady Morine Dies In Newfoundland

TORONTO, April 19.—Lady Morine, wife of Sir Alfred Morine, K.C., former Minister of Justice and leader of the Government party in the Newfoundland Legislative Council, is dead at the family residence. Lady Morine, formerly Miss Alice M. Mason, was born at Halifax, N.S., seventy years ago.

Easter Holiday In Old Country Probably Cold

LONDON, April 19.—England had a variety of unpleasant weather today in preparation for Easter. A dozen rainstorms, with bursts of hail, flurries of snow and intervals of sunshine visited the southern part of the country. Easter paraders on the famous Rotten Row tomorrow are likely to find Winter garb more suitable than new Spring outfits.

FIRE VICTIMS TO BE BURIED IN ONE GRAVE

Bodies Found Now Number Hundred and Twelve and Others Still Remain in Debris

STAMPEDE IS MAIN CAUSE OF DEATHS

(Associated Press)

BUCHAREST, April 19.—A common grave will hold the nearly 150 persons who died here last night after they were trapped in a blazing church that flamed during a Good Friday vigil at Cotesici. Up till this evening 112 bodies had been identified and eleven others were brought out of the ruins unrecognizable. Seventeen others who at first were believed victims later were found wandering about the countryside, many of them seriously injured in the horrible fire panic.

PANIC MOST FATAL

Evidence today was that more persons were killed in the stampede than by burning. When fire broke out the assembled villagers thought first of the sacred vessels displayed in the service and rushed to save them. Then they dashed desperately for the door and there piled up to die, for the door was inswinging, and with the crush against it no one had a chance to escape except the first few who had been sitting in the rear. So strong was the door that it resisted all efforts to smash it outward. Men, women and children fought desperately on top of

Continued on Page 2, Column 3

ADELPHI BLOCK TO HOUSE NEW TENANTS SOON

The Adelphi building, situated on the corner of Government and Yates Streets, is about to undergo extensive improvements at the hands of the owners, and the Rockgas Company will move from its present headquarters at 565 Yates Street to the renovated building on May 15.

The new quarters of the company will occupy the space at present taken up by the newsagent's stand and the barber shop on the ground floor of the building, while the two top floors will be turned into suites of apartments.

The Quality Press Commercial Printing Company will move from their present premises at 1121 Langley Street, to take over those vacated by the Rockgas Company.

The Rockgas Company has operated here for some time, and the directors were pioneers in bringing in natural gas as a fuel. At the present time it is used by two railways, four shipbuilders, over forty yachts, a large number of industries and many of the principal homes of Victoria and Vancouver. It is also found to be a great asset in the cutting of steel.

GREAT FIRE IN JAPAN

TOKIO, April 20.—More than 300 houses, the greater part of the village of Nambuo in Yamanashi Prefecture, were destroyed by fire today. One person was killed and several injured.

Are Going to Geneva

THE PHOTOGRAPH here shows, left to right: Miss Charlotte Whitton of Ottawa; Hon. W. F. Nickle, of Kingston, and Dr. A. Shortt, of Ottawa. Dr. Shortt and Miss Whitton, delegated by the Dominion Government to attend consultative meetings of the League of Nations at Geneva, sailed recently from New York.

Waterways Bill to Be Introduced Will Make Appropriation

(Associated Press)

WASHINGTON, D.C., April 19.—Chairman Dempsey, of the House rivers and harbors committee, announced today that the final draft of the Omnibus and Harbors Bill calling for an outlay of approximately $11,000,000 would be introduced Monday. Although the Omnibus Bill carries no specific amount, the construction of the canal twenty-seven feet deep between Lake Ontario and Ogdensburg was estimated by the committee to cost about $1,600,000. However, the Chalmers' Bill, which was inserted into the omnibus measure, was revised and the United States Government is to carry out this section of the work without aid from the Canadian Government, as was first contemplated.

INTERNATIONAL SECTION

"In the correspondence between the State Department and the Dominion of Canada, when Mr. Kellogg was Secretary of State, it was agreed," Mr. Chalmers said, "that the United States should construct, operate and maintain the ship canal of the Great Lakes and connecting waters, the international section of the St. Lawrence River.

"Canada is to construct and operate the Welland Canal and all sections of the St. Lawrence River wholly within Canadian territory.

"With the completion of the Thousand Islands section, which is the upper sixty-seven miles of the St. Lawrence River between Montreal and Lake Ontario, there will be only thirty-six miles of canals to build.

CHANNEL OF 28 FEET

"The Great Lakes-St. Lawrence waterway will be constructed of an initial depth of twenty-eight feet. The lock sills and all permanent structure will be built for an eventual thirty-foot project.

"The Thousand Islands reach in the current Rivers and Harbors Bill, from Lake Ontario to Prescott on the Canadian side and Ogdensburg on the United States side, is the first step in the completion of this great seaway.

"In my judgment, the building of the Great Lakes-St. Lawrence deep waterway is the greatest bit of human service that will come to these great nations within two centuries. It will give the 40,000,000 people in America, directly affected by it, their birthright and an opening to the sea."

CARDINAL IS DEAD

VATICAN CITY, April 19.—The death of Cardinal Arcoverde, of Rio Janeiro, leaves Hispano-America without a member in the Sacred College.

The cardinal's death reduces the Sacred College membership to fifty-nine, or eleven under full strength. There are now thirty-one non-Italians and twenty-eight Italians.

GEN. McRAE IS AGAIN CHOSEN AS CANDIDATE

Is Enthusiastic Over Prospects of Conservatives for Victory in Coming Fight

PARTY HAS NEVER BEEN MORE READY

POWELL RIVER, B.C., April 19.—General A. D. McRae was unanimously chosen as the Conservative standard-bearer for the Federal riding of Vancouver North at a largely-attended convention here this afternoon.

General McRae, who represents the riding in the present House of Commons, received an ovation when he arose to accept the nomination.

NEVER MORE AUSPICIOUS

"The chance for a Conservative victory at the next general election has never been more auspicious than it is today," he declared.

"Our party is strongly organized, perfect harmony and confidence reigns throughout the entire organization, and we are better prepared for an election than at any time in the past fifteen years."

General McRae dwelt upon the qualities of Hon. R. B. Bennett as a leader, whom he characterized as the ablest Conservative in Canada today. He predicted the Liberals would split on the question of protection and would throw their support to the Conservatives.

SCORES PREMIER

The speaker scored Premier Mackenzie King for failing to prepare for the readjustment which he knew must come after the past year of prosperity.

Canada, he declared, needed greater protection if she was to cope with other nations and prevent herself from becoming a dumping ground for the surplus commodities of the world.

GANG OF BANDITS CAUGHT BY TROOPS

MEXICO CITY, April 19.—Dispatches from Tierra Blanca, State of Vera Cruz, report that Mexican Federal troops have caught in the region of the Papaloapan River, all the members of the band that kidnapped Leonard B. Cassidy, employee of the Transcontinental Fruit Company, Tuesday. Cassidy was subsequently released.

Easter Celebrations Are Joyous in Eternal City

(Associated Press)

ROME, April 19.—Lenten fast and abstinence ended at noon today. Shortly before that, the "Gloria in Excelsis," sung at all the holy Saturday masses, was the signal for the bells of all Rome's churches to ring out joyously, in contrast to Good Friday's hour of silence. The sacred images and paintings, heavily veiled in purple or black coverings since Passion Sunday, were again brought to light, and the organs were once more played.

It was a striking prelude to Easter Sunday, always a gala day in Rome.

The Blessing of the New Fire, representing Christ's resurrection, was carried out in picturesque fashion under the porico of St. John Lateran, Rome's cathedral. There Cardinal Pompilo officiated. Striking a spark from a flint, he then ignited the paschal candle.

Soon after the pealing of the bells the parish priests and their curates not attending the masses sallied forth for the blessing of homes and offices, each cleric being accompanied by an altar boy. Hardly a room in all of Rome was left unsprinkled with holy water.

Canadian Minister To France to Take Lunch With King

PARIS, April 19. — Hon. Phillipe Roy, Canadian minister to France and delegate at the London Naval Conference, today received a Royal command from London to attend luncheon with the King and Queen and their household at Windsor Castle, on Wednesday. This will be Mr. Roy's first reception by Their Majesties.

OUTBREAK IN U.S. PRISON SANGUINARY

Two Convicts Killed and Others Injured in Attempt Made to Win To Freedom

MUTINY IS HELPED FROM OUTSIDE JAIL

(Associated Press)

PROVIDENCE, R.I., April 19.—A desperate attempt to win freedom, not without a touch of chivalry and a full measure of self-sacrifice, was brought to an abrupt and sanguinary end at Cranston State Prison today with the deaths of two prisoners, the wounding of two others and the probable fatal wounding of a guard. One of the two who died, a trusty, with the hope of pardon in the near future, gave his life to sound the alarm. He was shot down in cold blood by the infuriated prisoners whose plot he frustrated. The other took his own life when hope of freedom faded.

CHIVALROUS DEED

Although beset on all sides, the rioting prisoners declined to hold as hostage the daughter of their warden who unsuspectingly appeared in their midst.

The jail delivery was attempted with aid from the outside. Two men, traveling in an automobile bearing number plates stolen from a Massachusetts car, entered the prison in the guise of visitors and distributed arms. They made their escape as the riot faltered and their deserted bloodstained car indicated they had not got away unscathed.

"Pegleg" Champlin, a lifer, and the first to fall, had sounded the alarm when he was shot to death by

Continued on Page 2, Column 4

Rap Screen Domination By the U.S.

TORONTO, April 19.—Mr. Arthur W. Roebuck, legal representative of the minority shareholders of Famous Players Canadian Corporation, in a statement to the press today calls for the formation by the minority holders of a protective association to act against the sale of the Canadian company's theatres to United States interests. He suggests an appeal to the courts for an injunction to "enforce the spirit of the voting trust" and the Dominion and Ontario Governments for "legislation to preserve the Canadian screen from the United States domination."

Two days ago the board of directors of the Canadian company decided to recommend to the shareholders the offer by the Paramount-Famous-Lasky Corporation to exchange five shares of the Famous Players, Canadian, for four shares of the United States corporation.

FOREST FIRES RAGING

MEXICO CITY, April 19.—More than 1,000 Federal troops have been called to the vicinity of Ajusco and Rio Frio, between Mexico City and Puebla, to combat serious forest fires which have been raging there for weeks, threatening towns.

TROOPS IN PURSUIT OF INDIAN RAIDERS

Drastic Steps Being Taken by Indian Government to Bring Perpetrators of Outrages to Justice—Quietude of Good Friday Broken by Fierce Rioting and Burning of Property

Policy Busy Rounding Up Many Leaders of Revolt

(Associated Press)

CALCUTTA, April 19.—British troops and police tonight were swiftly pursuing the insurgents who this morning raided the police arsenal at Chittagong and killed seven persons. The magistrate at Chittagong reported that the raiders, who are believed to be in the surrounding hills, are fully equipped with modern arms, and that the pursuing forces are scantily equipped. A detachment of British troops was sent out from Calcutta after the raid, however, and expects to reach Chittagong tomorrow morning.

GOVERNOR HURRIED BACK

Sir Stanley Jackson, Governor of the State of Bengal, returned hurriedly from Darjeeling today after hearing of the attack, while Viceroy Lord Irwin renewed the special Bengal ordinance which confers extraordinary powers for the suppression of disorder. The ordinance recently expired and was not renewed although reservations were made that the Governor-General could again invoke it if necessary.

Calcutta authorities, meanwhile began a search for hidden arms and ammunition. Armored motor cars carrying machine guns were stationed at strategic points throughout the city and environs. The raid today ended a week which already had produced disorders in Calcutta, Karachia and Poona. The death roll rose to eight, for one Indian was killed in the fighting at Karachi and the number of injured in all the trouble totals about 100.

RAIDERS WELL ARMED

Information regarding whether the insurgents obtained arms and ammunition from the arsenal was difficult to learn. The Chittagong magistrate, while reporting that the raiders were well armed, was not specific as to whether arms were obtained in the attack. The Government communique said merely that the place had been "gutted." The raid followed the ominous quiet of Good Friday. Telephone and telegraph wires to Calcutta were cut and the Calcutta-Chittagong Railway line was blocked by a derailed train.

Continued on Page 2, Column 4

DID MERGERS INSPIRE MOVE AT CHICAGO?

Or Was It London Conference? Are Questions London Papers Are Today Asking

GANGSTERS WANT TO MAINTAIN SECURITY

By CONSTANTINE BROWN
(Copyright, 1930, by The Chicago Daily News Foreign Service.)

LONDON, April 19.—Whether the latest alliance of Chicago gangsters was inspired by the principles of the London Naval Conference, which will show profits by limiting armaments, or by the recent mergers in American industry, is a question which puzzles London newspapers today.

All the morning papers here with the exception of The Times and The Manchester Guardian, are carrying a front page story of the truce arranged between "Scarface" Al Capone and "Bugs" Moran, giving complete details regarding the division of Chicago into two distinct zones of "special interest," thus preventing clashes between "Chicago's biggest business men."

ZONES OF INFLUENCE

One political paper compares this arrangement with the prewar system of dividing the world into

Continued on Page 2, Column 5

Tokio Delegates Are Instructed to Approve Pact

By B. W. FLEISHER
(Copyright, 1930, by The Chicago Daily News Foreign Service.)

TOKIO, Japan, April 19.—The last portion of the text of the proposed three-power treaty was received by the Foreign Office this morning from the London Naval Conference. This afternoon Foreign Minister Baron Shidehara called on Premier Yuko Hamaguchi and told him the details, after which Baron Shidehara sent instructions direct to Reijiro Wakatsuki, chief Japanese delegate in London, to approve them without changes.

Most of the several parts of the treaty had been received in time for the Cabinet meeting yesterday. After a discussion the ministers authorized Premier Hamaguchi and Minister Shidehara to decide for themselves what action they should take when the full text of the treaty had been received.

GRADING OF SUMAS LANDS IS SUGGESTED

Among the various matters of pressing importance which the Government may possibly grapple with upon the return of the Premier this week is mentioned the classification of the Sumas reclaimed lands, which are now being offered for sale through the agency of Fell & Scarff. This may be a wise move, in view of the fact that the minimum rate at which the lands can be sold by this firm is fixed at $125.

If a lower price is to be accepted it can only be after reference to the members of the Government for consideration and fixing of a lower rate per acre. There is a very considerable difference in the values of the lands comprised in the Sumas area. It may therefore be a wise move on the part of the Government to arrive at a valuation of each particular parcel, and thus simplify the duties of the selling agents.

The information is given by a member of the Government that the arrangement which was entered into with the selling agents was that nothing less than $125 an acre was to be accepted for any of the lands, unless the consent of the Government was given for a lower rate.

Tram and Bus Strike in Japan Not Successful

(Associated Press)

TOKIO, April 20.—The tramway and bus strike called today in Tokio by the Transport Workers' Union, was only half successful. Some of the 13,000 workers refused to walk out and joined volunteers in operating a partial service.

The strike was precipitated by a wage cut by the municipality. It was the latest development of labor unrest throughout Japan, due to falling wages and increasing unemployment.

NOTED PUBLISHER DIES SUDDENLY

NEW YORK, April 19. — Mr. Charles Scribner, chairman of the directors of the publishing house of Charles Scribner & Sons, died suddenly at his home here today. He was seventy-six years old.

Mr. Scribner had been at his office as usual on Thursday, but on Friday a fainting spell led to the summoning of a physician, who placed a nurse in attendance. His death was caused by heart disease.

Mr. Scribner was born in New York.

Enormous Drop in Exports of Canadian Wheat

(Canadian Press)

OTTAWA, Ont., April 19.—Canadian export wheat situation is reflected in statistics issued here today. These show that total exports of Canadian wheat during the eight months ended March 31 last amounted to 100,012,968 bushels, valued at $130,539,640. During the corresponding eight months a year ago, total exports were 277,431,298 bushels, with a valuation of $302,277,524.

The statement, issued through the Dominion Bureau of Statistics, shows that during the eight-month period just closed Canada exported a total of 69,398,672 bushels of wheat to the United Kingdom valued at $92,004,663. This was in comparison with total export of 165,746,142 bushels valued at $174,141,328 in the eight months ended March 31, 1929. To the United States Canada exported during the eight months ended March 31 last 4,681,437 bushels of wheat with a value of $5,224,465, as compared with 7,947,577 bushels valued at $8,842,658 in the eight months ended March 31, 1928.

The total exports to "other countries" during the eight months just ended amounted to only 25,922,859 bushels, as against 103,737,579 in the corresponding eight months a year ago. The value of wheat exports to "other countries" in the eight months just closed was $2,710,512, as against $119,293,541 in the eight months of 1928-29.

Lovely New Arrival in Georgina

This dainty tie comes in mode biege trimmed with dark brown, dark brown trimmed with lighter shades, and white kid trimmed with lizard **$10.00**

MUNDAY'S

Sayward Bldg. Better Fitting Shoes 1203 Douglas St.

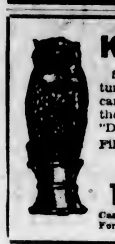

Kodak Time Is Here

Stock up with Kodak Film for good pictures and let us do the finishing work. Our careful developing and printing methods are the result of ample experience. "Expert" and "Dependable" just fit our service.

Films in Before 9:30 a.m., Ready at 5 p.m.

Kodaks, $5.00 Up. Brownies, $2.25 Up

THE OWL DRUG CO., LTD.

Campbell Building Fort and Douglas — Prescription Specialists — W. H. Bland, Mgr. Phone 135

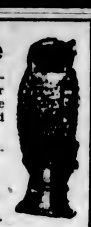

See and Hear

Lawrence Tibbett

star of

THE ROGUE SONG

A Metro-Goldwyn-Mayer Production

World famous ATWATER KENT Broadcasting Artist has an

ATWATER KENT SCREEN-GRID RADIO in his home

The Radio with the NATURAL TONE

No exaggeration - No artificiality -

Ask for a demonstration

H. D. MAINWARING & CO.

Phone 6011 — 615 Fort Street (Opp. Kirkham's) — Victoria B.C.

$1.00 For Your Old LAWN MOWER

Buy a New One for $7.95

High - grade three - blade mowers. Satisfaction guaranteed.

HATT'S HARDWARE

1418 Douglas St. Phone 1645

Beatty Brothers

Electric Washers

PHONE 8417

Come in and Look These Washers Over.

We Will Trade in Your Washers.

1609 DOUGLAS STREET

A Full Selection of

Kelway's British Flower Seeds

Special—Kelway's Super-Giant Zinnia, eight inches diameter.

PACIFIC FEED COMPANY

650 CORMORANT ST.

Canadian Anti-Vivisection Society

Victoria, B.C.

Radio Talk

Every Tuesday, 7:20 P.M.

Beginning April 22 (CFCT)

By MR. LORNE CAMPBELL

Air Mail Sacks Are Found After They Are Looted

(Associated Press)

CHICAGO, April 19.—Five air mail sacks seized by robbers at the municipal airport, Thursday night, were found today on the right-of-way of the Chicago & Western Indiana Railroad on the outskirts of the city. They had been looted.

Postal inspectors found the locks on the sacks had been opened with keys.

Alfred Stenno, driver of the truck from which the sacks were taken after arrival at the airport from St. Paul, was released last night.

The Indian Government has curtailed orders for the Government railways.

Batchelor's Cash and Carry

THREE STORES

People's Cash ..... Yates St.
Self Service ..... Douglas St. Popular ..... Douglas St.

Monday Specials!

Finest New Zealand Butter, 3 lbs. for	$1.15	Chateau Cheese in bulk, lb.	38c
Braid's Tudor Tea, lb.	39c	Alymer Pork and Beans, large,	18c
Braid's Tudor Coffee, 1-lb. tins	44c	Alymer Spinach, large, 2½-lb. tins	18c
Home-made Bread, 2 for	15c	Sunlight Soap, per pkt.	18c
Pears in Heavy Syrup, 2s, per tin	19c	Brentwood Green Beans, 2 tins	25c
Apricots in heavy Syrup, 2s, per tin	19c	Eagle Brand Lobster, per tin	19c

AGED SENATOR PASSES AWAY AFTER SHOCK

Senator Dessaulles, Over 102 Years of Age, Dies After Being Removed in Fire

WAS OLDEST MAN IN SERVICE OF PUBLIC

(Canadian Press)

ST. HYACINTHE, Que., April 19.—Senator Georges Casimir Dessaulles, oldest man in in public life in Canada, died at the Hotel Dieu Hospital here today, aged 102 years and six months. The aged Senator had been bedridden for a few months and the shock of a fire which destroyed his home here on Thursday morning was too great for his failing energies.

Senator Dessaulles was carried from the burning house to the hospital in his bed. Forty-eight hours of constant care failed to restore him and death came this morning.

Hon. Mr. Dessaulles gave ten years of his life to his native city as alderman and twenty-five as mayor. When sixty-nine years of age he was elected to the House of Commons for his home riding and sat in that House for ten years. In 1907 he was summoned to the Senate by Sir Wilfrid Laurier and was constant attendant at its deliberations until a year ago, when his health began to fail and he was confined to his home and his hobby, the garden.

OTTAWA REGRETS

OTTAWA, April 19.—Regret at the death of Senator Dessaulles was expressed today by Hon. Hewitt Bostock, Speaker of the Senate. Senator Bostock said that, although the Senator had not taken much part in the decisions of the Upper Chamber, he had been one of the regular attendants at committees. He was very highly respected.

News of the death of Canada's oldest Senator found the capital practically deserted by parliamentarians. When the Senate convenes again, about the middle of May, there will doubtless be expressions of tribute to the memory of Senator Dessaulles from its members.

Senator Dessaulles did not attend last year's session of Parliament, nor the present session. He was present, however, at the session prior to that, and his 100th anniversary was signalized by the presentation to him of his portrait by members of the Senate.

His death creates the fifth vacancy in the Senate. There are now four vacancies in Quebec and one in Prince Edward Island. The party standing in the Senate at present is as follows: Conservatives, 46; Liberal, 44; Progressive, 1, and five vacancies.

FIRE VICTIMS TO BE BURIED IN ONE GRAVE

Continued from Page 1

each other before it, flaming beams from above falling upon them meanwhile.

Two priests, a notary and the burgomaster of Cotesici were among those who perished. The priests, after vainly trying to quell the panic, stood at their posts and blessed the victims as they died.

BUILDING LIKE TINDER

The fire began when a candle ignited a tapestry swung by a breeze, and from there the flames spread to the tinsel and paper decorations. The church was like tinder, as it was 100 years old and the wood dried by decades of time. The tragedy was over in a few minutes.

In some cases entire families were wiped out and in others only the small children, who had been left at home, survive. It is for this reason that authorities decided to bury all in one large grave.

INVITE MAYORS OF NORTHWEST TO VISIT CITY

Continued from Page 1

His Worship is forwarding the following letter to each of the above-mentioned mayors:

"As is usual with the citizens of the Capital City of British Columbia, we shall be celebrating on May 24 the birthday of Queen Victoria, one of Britain's most beloved sovereigns, after whom our city was named, and it would afford our citizens generally very great pleasure if we could be favored with your presence on that gala day.

"A suitable programme of sports and other entertainment is being arranged by the celebration committee, and I would consider it an honor if I could be permitted to have the pleasure of your company in Victoria for the festivities.

"May I also extend you our very cordial greetings to the citizens of your community and an invitation to your citizens to come and join with us in our annual celebration.

"I can assure you that no effort will be left undone to make your stay and that of your citizens who visit us a pleasant one."

HUGE BUILDING PROGRAMME

CHICAGO, April 19.—Swift & Company today announced a programme of almost $2,000,000 worth of new buildings and improvements.

Where Alpine Club Is Spending Holiday

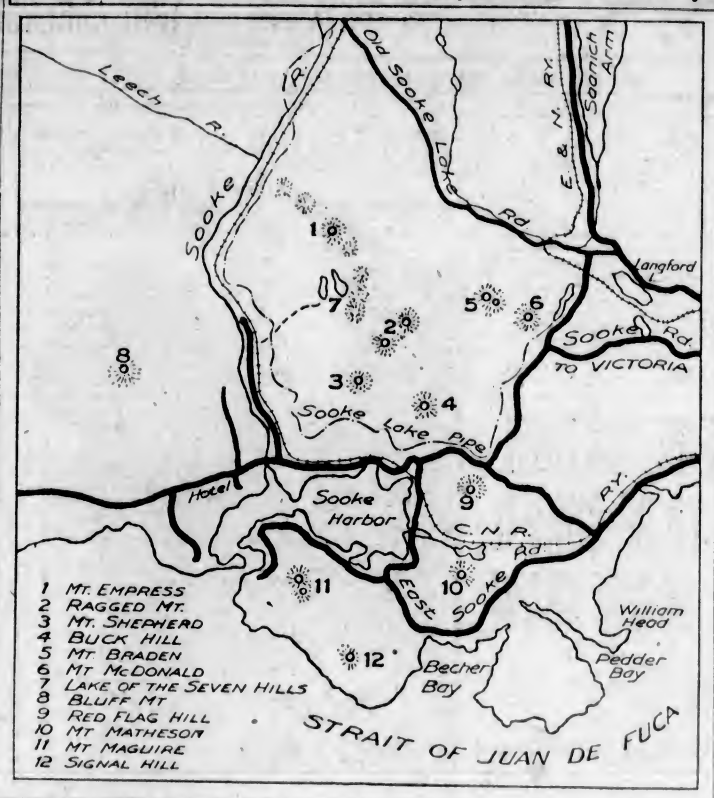

THE VANCOUVER Island section of the Alpine Club is enjoying its first camp of the year, twelve members going under canvas at the Lake of the Seven Hills (No. 7 on the above map) on Good Friday to remain over the Easter holidays. The weather has been ideal, and under Mr. C. L. Harrison's guidance some good climbs are being experienced in the hills surrounding the beautiful mountain tarn which the club's property embraces. The legend on the accompanying map indicates some of the major eminences in the Sooke district which are accessible from the camp. Members were gratified to find on their first visit of the year to the lake that work on the club hut is progressing, and a number of logs have already been cut and dressed.

Troops in Pursuit Of Indian Raiders

Continued from Page 1

A report from Chittagong said that several European women and children had been placed on steamers to release their men for duty, presumably meaning for pursuit of the raiders.

ROUNDING UP LEADERS

The roundup of Bengal Nationalist leaders in Calcutta continued all day, and nightfall found twenty of them behind the bars, while one minor leader arrested yesterday was sentenced to six months' imprisonment.

Mahatma Gandhi, the Nationalist leader, addressed followers at Bardoli today and appealed for continuance of the civil disobedience campaign without violence. Mrs. Gandhi continued to lead the womens' activity against liquor and foreign cloth.

The Mohammedan attitude toward the civil disobedience campaign of Mr. Gandhi was voiced in an official announcement at Bombay by Mohammed Ali and Shaukat Ali, leaders of Moslem political thought and former collaborators with Mr. Gandhi.

"Mohammedans must not allow themselves to be made the tools of any party. We want freedom for all, not a change of masters."

The brothers, known to favor Dominion status for India rather than complete independence, further urged their followers to organize to meet the coming changes.

From Madras it was reported that 200 women, under the leadership of Mme. Prakasam, will manufacture salt in violation of the Government monopoly on Monday.

At Vicegapatam, five leaders in the civil disobedience campaign were arrested.

OUTBREAK IN U.S. PRISON SANGUINARY

Continued from Page 1

the desperadoes resonsible for the attempted break. He was in charge of a cigarette stand near the visitors' cage where the outbreak started.

John "Pretty" McNeil, the other prisoner who died, pressed a revolver to his head and pulled the trigger as Sergeant Wilson, of the Cranston police, came down a spiral stairway covering him with his automatic.

EXCITING INCIDENT

As the outbreak was at its height, Thelma, the pretty nineteen-year-old daughter of Warden Linsott, stepped into the inferno of gunfire and tear gas fumes. She had been to the prison barber shop to have her hair bobbed and trimmed. Guards called pleas to the beleaguered prisoners that she be released.

"We did not know there was a lady there," they replied and surrendered a potential hostage that might have brought a dear ransom.

Although the State prison houses approximately 500 inmates, only a small portion of them were believed by officials to have taken any part in the attempted delivery.

Utmost Protection

Under the law, Huron & Erie depositors and debenture - owners have first claim upon every dollar of this institution's assets, totalling over $42,000,000.

4% per annum is paid on deposits

Let us issue a passbook in your name.

The Huron & Erie MORTGAGE CORPORATION

"Older Than the Dominion of Canada"

1206 Government St.

H. B. HUNTER, Manager

DID MERGERS INSPIRE MOVE AT CHICAGO?

Continued from Page 1

"special zones of influence" between the big powers, and remarks that this zoning system was one of the causes of the World War. It hopes that this will not be the case in Chicago.

The influence of the London Naval Conference is seen by The Daily Mail, which declares: "The Moran and Capone gangs hope to reduce overhead charges, especially in the matter of arsenal armaments, each agreeing to maintain only such arms and ammunition as may be essential for self-protection." This was the guiding spirit of the representatives of the three powers which will sign the naval limitation pact here next Tuesday, adds the paper.

Crusaders From Pacific Coast Make Progress

(Associated Press)

SAN FRANCISCO, April 19. — A delegation of Pacific Coast crusaders, seeking to stimulate tourist travel to the West Coast, arrived here today.

They will attend the serial circus at Hills Field tomorrow, and will leave Monday for a tour of Southern California.

Among the visitors are: Messrs: B. J. Irvine, editor of The Oregon Journal, of Portland; L. W. Sayre, of The Seattle Times; R. C. Rowlings, Vancouver, B.C.; George I. Warren, crusade chairman for British Columbia, Victoria, B.C.; A. L. Mills, president, First National Bank, Portland; M. Early Adams, publisher of The Heraldsburg Tribune; Clark Bolknap, Seattle; Lafe Compton, Coquille, Ore.; A. E. Craddock, Vancouver, B.C.; Frank P. Doyle, Santa Rosa; Charles O. Dunbar, Santa Rosa; T. S. Dixon, Vancouver, B.C.; Jean Juillard, Montrey; Leo Lebenhaum, Eureka; State Senator E. W. Miller, Grant's Pass; Adolph D. Schmidt, Seattle; Irving E. Vining, Ashland; and C. A. Winstrout, Grant's Pass.

GERMAN NAVY PROBLEM IS UNEQUALLED

Continued from Page 1

uniforms, be used for purchasing high explosives—or simply hoarded.

CAN HOARD MONEY

The gravest side of the situation is this hoarding process whereby the Reichswehr authorities have at their disposal funds which enable them to flout the Reichstag and carry out an independent policy. An exmaple of such misuse is seen in the famous Captain Lohmann affair. Lohmann was spending millions in film companies in hopes of influencing public opinon against the vews of the responsible Government.

Everyone in Germany knows that the Reichwehr possesses funds, but just how large these are is not stated. Now the Government admits that at least the first slice of the appropriations for the new armored ships can be found without increasing the appropriation.

CONTROL OF PURSE

The moral is that despite eleven years of democracy, Germany's lawmakers have yet to learn that the beginning of parliamentary power is strict control of the budget and that no state can claim really to be democratically ruled whose military authorities are allowed to accumulate money to spend for purposes which they alone determine.

Weather to Favor Novel Easter Hats

The weather forecast for today should be promising for the proper staging of Easter millinery, according to the report issued at Gonzales Observatory last evening.

Given as much sunshine as yesterday there will be plenty of occasion to sport new clothing by the gentler sex.

As there are probably more people out of the city this week-end than on any previous occasion at Easter, those who are holiday-making will have assurance of a continuation of good weather.

With the countryside assuming Spring garb, motoring promises to be the favorite engagement of the family today.

Graz and Klagenfurt, Austria, are to be connected by an automobile highway.

Be Sure You Ask for

CONVIDO PORT

It Has Been The "Quality Port Wine" Since 1670

Convido is never sold in bulk, but is bottled in Oporto, after ageing for 30 years in wood, and is shipped to Canada for those who appreciate good port.

Ask for Convido

This advertisement is not published or displayed by the Liquor Control Board or by the Government of British Columbia

SELECTED USED CARS

For those who are looking for the best in used cars we have carefully selected these six models, the pick of our stock, and offer them this week at prices far below those on sale anywhere else in the city. Four of these are being sold as used cars for the first time.

1928 Model 4-Cylinder Durant Sedan. This car is in very good mechanical condition throughout; also the paint is good. Reduced to **$795**

1926 Chev. Coupe. Has been completely overhauled and carries our sixty-day guarantee **$495**

1926 Star Touring. Just overhauled and painted; good tires **$395**

1928 Pontiac Laudau Sedan. Paint like new. Completely overhauled. A real good buy **$875**

1928 Star Six De Luxe Sedan. As good as new and fully guaranteed **$875**

1926 Essex Coach. Overhauled and just painted. This is cheap at **$395**

These Cars Are All in Good Condition and Fully Guaranteed for Sixty Days

ATKINSON MOTOR CO., LTD.

Next to Dominion Theatre

818 Yates St. Phone 2983

BARGAINS IN BEDS

We have a number of Simmons Steel Beds in discontinued patterns, now on sale at exceedingly low prices. If you need a bed now is the time to come and see what we offer.

We clean carpets, 10c per square yard. Phone 718.

SMITH & CHAMPION "THE BETTER VALUE STORE" LIMITED.

1420 DOUGLAS ST.

Near City Hall — Phone 718

Miners in Shaft To Remain There Till Jobs Sure

(Associated Press)

MEXICO CITY, April 19.—The newspaper El Universal today reported that 500 miners and their families had gone down into the depths of the Cinco Minas mine, State of Jalisco, and announced they would refuse to come to the surface until either their jobs were guaranteed to them or they were promised indemnities.

Their leaders said the miners preferred to die of hunger in the depths of the earth rather than lose their jobs without payment of an indemnity.

According to El Universal, the miners took this extraordinary decision after the Jalisco State board of conciliation and arbitration had pronounced in favor of the mining company in a wage dispute with the workers.

British Company Gets Big Order Laid by Soviet

MOSCOW, April 19. — Saul G. Brun, former head of the Soviet trade organization in the United States, said here today that the Soviet Government and the Imperial Chemical Trust of Great Britain signed a 30,000,000-ruble agreement on a two-year credit basis.

Spring Flower Show—Last day for entries, Tuesday, April 22.

Delicious Meats

Fresh, Juicy, Tasty and Tender

EASTER SPECIALS

Choice Peameal Bacon, lb.	35c	Shoulder Spring Lamb, per lb.	24c
Pot Roast, per lb., 22c and	20c	Boneless Stew, per lb.	22c
Prime Rib Roast, per lb.	28c	Lamb Stew, per lb.	20c
Pork Leg Roast, per lb.	29c	Sausage, Beef, 2 lbs.	25c
Loin Pork, per lb.	33c	Sausage, New England Special, per lb.	35c
		Boiling Beef, per lb.	14c

FOR FRESH VEGETABLES, PHONE 2368

Don't Forget the Sunrise Service at Mt. Tolmie, Sunday, 7 a.m.

New England Market

750 Yates St. Opp. Dominion Hotel Phone 2368

WOOD $4.00
Per Cord. C.O.D.
LEMON, GONNASON COMPANY, LTD.
Phone 71 3294 Gov't St.

Victoria Baggage Company
H.M. Mail Contractors
OUR SPECIALTY
Furniture Moved, Crated and Shipped
Pool Cars for Prairies and All Points East
We Can Save You Time and Money. Largest Vans in the City.
Phones 2505 and 2506
510 Fort Street

Roasted, ground and packed in 1-lb. and ½-lb. packets, daily in Victoria. Guaranteed best quality.
Grocers Sell It

AMPHION HALL
A Perfect Palace—739 Yates St.
Comfortable, strictly high-class, homey rooms for entertainments of all kinds. Oak floor, 44 x 90, for dancing, and grand piano for musicales. Four hundred chairs, thirty card tables and plenty of heat for card parties. Large kitchen, silver, dishes and tables for select dinners. Fine elevator. Carpet for floor for large lectures.
Rents From $12.50 Up.
We do all cleaning. Man always in attendance. For appointment see
The Griffith Company
Arcade Bldg. Phone 1469

QUEENSWOOD offers many very attractive sites in natural surroundings with seafrontage commanding a magnificent view of Haro Straits. It is in close proximity to the centre of the city; about 15 to 20 minutes by motor. It is subdivided into parcels from 2 to 5 acres. Services, water, electric light and power and telephone.
Apply to
Swinerton & Musgrave, Ltd. Girdwood & Co., Ltd.
Or Any Member of the Real Estate Board

Pacific Science Congress Meeting in Canada, 1932, Will Open in Victoria

On Tuesday and Wednesday of last week there was held at the University of British Columbia a meeting of Canadian representatives of the various sciences, to make preliminary arrangements for the fifth Pacific Science Congress, which is to be held in Canada, May or June, 1932.

These congresses are held every three years, former meetings being held in Hawaii in 1920, in Australia in 1923, in Japan in 1926 and last year in Java. The aims are two-fold: To co-operate in scientific research problems of the Pacific and to facilitate a better understanding among the peoples of the countries bordering upon the Pacific.

Upon Canada, as the host country for the coming congress, devolves the duty of mapping out a suitable programme, which will attract the leaders in the various sciences in the countries concerned. The National Research Council of Canada, as the directing body, thus obtained expressions of opinion as to the subjects for discussion, the entertainment of delegates and other matters. A preliminary announcement will go out from the executive committee in about a month's time.

The meetings will open in Victoria, and the main sessions will conclude in Vancouver, after which excursions to other parts of Canada will be arranged. As several hundred delegates will be here from Japan, China, Australia, New Zealand, the Islands of the Pacific, and the United States, an unique opportunity is afforded Canadians, not only of learning much in a scientific way, but also of fostering a spirit of good will among our neighbors of the Pacific.

Mr. Caverhill, of the Forestry Branch of British Columbia, and Mr. W. E. Harper, acting director, Dominion Astrophysical Observatory, attended the meeting in Vancouver.

WEIHAIWEI GOES BACK TO CHINA

British Government Relinquishes Leases of Native City Prominent During War in East

(Associated Press)

NANKING, China, April 19.—Official announcement was made today of agreement for the return of Weihaiwei, a British leasehold in Shantung, back to China. The agreement was signed last night by Sir Miles Lampson, British Minister, and the Chinese Foreign Minister.

Weihaiwei was leased to Great Britain by a convention with the Chinese Government, dated July 1, 1928. The territory leased comprises, besides the fort and bay, all the islands in the bay, the island Liu Kung, and a belt ten English miles wide along the entire coastline of the bay.

The territory had about 285 square miles and contained in 1921, 154,416 inhabitants. The native city is a walled town of about 2,000 inhabitants. Negotiations have been under way for some time for its return by the Nationalist Government.

A woman Egyptologist has suggested that a pyramid be erected in London to relieve the unemployment situation.

TO ACQUIRE LARGE ACREAGE

Settlement Project in Northern B.C. Is Ambitious One for Duluth Capitalists

PRICE OF $2,000,000 IS SUGGESTED

Influential interests of Duluth, Minn., will send representatives here shortly to negotiate with the Provincial Government for the purchase of 1,000,000 acres of land in the northern part of the province, lying between Prince George and Prince Rupert, it was learned today. They are prepared to pay the Government $2,000,000 for this land and colonize it.

Some months ago preliminary negotiations for the proposed sale were conducted, but the stock market crash and sudden death of one of the principals of the purchasing syndicate held up the deal. Now, it is understood, the same interests are prepared to renew their proposition and will soon send representatives here to discuss it with the Government.

TRANSACTION FORECAST

The price of the land which would be sold would vary from $1 to $5 an acre, averaging about $2 for the entire tract of 1,000,000 acres. The Government thus stands to receive $2,000,000. That the deal is considered promising, and likely to be consummated is indicated by the fact that Dr. W. H. Gaddes, colonization commissioner, in his annual report to the Government, estimates this $2,000,000 as part of the prospective receipts of $3,000,000 from land sales during the next few years.

The Duluth interests, whose identity has not been revealed, are understood to have had long experience in colonization work, and they are confident that they could fill up the huge northern settlement area in a short time with mixed farmers, many of them from the United States.

TO RECOUP GOVERNMENT

Such a scheme would be important to the Government in any part of the province. It is particularly important in the country west of Prince George, for there the province has huge settlement areas on which it has spent large sums of money. Up to the present settlement has proceeded steadily but slowly. The fertility of the soil and the suitability of the area for mixed farming has been amply demonstrated in the last few years. It is capable of supporting many thousands of families.

If the Duluth colonization syndicate secures control of 1,000,000 acres, as it wishes to do, it will have to establish settlers there in thousands in order to make a profit. It is the settlement aspect of the scheme which interests the Government most.

The Printed Silk Frock

Is a Favorite Mode This Season

$19.75 to $35.00

There is ample reason for selecting one of these Smart Printed Silk Frocks now, since there is a splendid assortment, and by wearing yours early you extend its term of service! There are many distinctive designs and charming color combinations to select from, and they are unusual value at **$19.75** to **$35.00**

Washable Glace Kid Gloves
$3.50 and $3.95 Per Pair

You may select a smart tailored, pique-sewn Pull-On Washable Kid Glove at $3.95, or a pair of "Trefousse" Washable Kid Gloves with fancy cuffs at $3.50, in the season's newest shades.

Angus Campbell & Co., Ltd
1008-10 Government Street

AUBURN
POWERED BY LYCOMING

Greatest First Quarter

Last November and December, forecasts for business in 1930 were largely based on surmise. Today, the result of the efforts of the first three months of 1930, gives us a definite guide for the future. March this year was the greatest March in number of shipments in all of Auburn's history. The first three months of 1930 gave Auburn the largest sales both in units and dollars of any January, February and March. For Auburn to show this increase, in this most competitive period, has a much deeper significance than our justifiable pride in this sales record. It is a vindication that Auburn's policy is fundamentally sound and operates in favor of the buyer. For more than five years the only business that Auburn could get was that which it could take away from competitors, because there has been no surplus market. Auburn, therefore, could not depend upon past performance, could not ride upon the momentum of the prestige of a name. Auburn *had* to design and build newer and better cars; Auburn *had* to give greater value for less money; and Auburn had to *prove* it! The changed conditions of 1930 presented no new problems to Auburn. Instead, it produced a condition very favorable to Auburn. As Auburn has grown and acquired many new factories, the economies of increased production have regularly been passed back to the buyer in the form of an even better car for less cost. This has been a fixed policy. Auburn's success this year, therefore, is not the result of an expediency measure, but a natural sequence. Auburn has not penalized its owners with frequent radical model changes. The Auburn of today is a product that has been continually bettered until its performance and endurance are definitely established as a known quantity. Auburn's Straight Eight pioneering in more than five years leadership ahead of the industry has won a public following because it deserves it. It was the judgment of Auburn's management that buyers in 1930 would weigh their investments more carefully and compare values with greater scrutiny than ever before. Such a buying tendency was welcomed by Auburn, because our success has been based upon the following invitation to the public; "Compare and drive the Auburn car and if it does not *sell itself* you will not be asked to buy." That is why Auburn's sales are breaking records in 1930!

E. L. CORD.

Sport Sedan, 6-85, $1695
DELIVERED AT VICTORIA FULLY EQUIPPED

AUBURN MOTORS, LTD.
Quadra Between Yates and Johnson Streets Phone 9227

NEW BODY UNIQUE IN ALL UNIVERSE

Yale Astronomer Thinks New Discovery May Be Planet but Knows Nothing Like It

(Associated Press)

NEW HAVEN, Conn., April 19.—Dr. Frank Schlesinger, director of Yale Observatory, who has expressed doubt that the recently discovered heavenly body beyond Uranus is the planet which Dr. Percival Lowell predicted might be found in that space, yesterday expanded his views and said it was a "unique discovery, a body unlike anything known before in the history of astronomy."

Dr. Schlesinger, who previously has remarked that if he were asked to hazard a guess he would say the body was a planet, today said that his belief was that this entirely "unprecedented body, which may or may not be a planet, certainly is not responsible for the apparent disturbances in the path of Uranus which led to Dr. Lowell's search.

"Now that this new body is being studied by astronomers all over the world," he said, "many doubts have arisen as to its exact nature. It is my opinion that Dr. Lowell may have been led astray in his calculations by errors in observations made by eighteenth century astronomers."

Citing Dr. Ernest W. Brown, of Yale, as authority for determinating there is no solid basis for predicting the orbit or place of any disturbing body, Dr. Schlesinger said that with reliable instruments no appreciable disturbances in Uranus orbit have been noted. The object possibly may be a comet, farther out from the earth than any comet yet discovered, he stated, "but it is my own guess that it really is a planet, one that has no relation with the different bodies that have been suggested in discussions of discrepancies in the path of Uranus. Whatever it may be there is no minimizing its importance."

SLIGHT FOOD CHANGES AFFECT THE BODY TREMENDOUSLY

My grandniece weighed less at eight months than at birth, due to "Infantile eczema." Was plastered with ointments and unbathed for seven months—entire household exhausted from lack of sleep. I added vegetable juice to each bottle feeding, nothing more. After two days she slept fourteen hours without waking. Ointments then discontinued, baths resumed. No rash, no itching in four years since. Why? Vegetable juice alkalinized her blood, killing the acid-caused eczema. Alkaline Roman Meal has kept her blood alkaline since.

Alkaline Roman Meal also saved my life when the great Osler told me twenty years ago I could not live four months. Now at seventy-two not 2 per cent of men thirty have muscles, strength or endurance equal to mine, built up out of alkaline Roman Meal. I'll send you a free booklet, "HOW TO KEEP WELL," and other literature, if you'll write for it to ROBT. G. JACKSON, M.D., 215 Vine Avenue, Toronto 9, Ont.; or write for free sample of Roman Meal. (Advt.)

CRACK STRONGBOX AND SECURE CASH

BREMERTON, Wash., April 19.—Expert safe robbers cracked the strongbox of the Paulsen, Hostmark and Bestul garage at Paulsbo early today and escaped with about $1,500 in cash and checks and valuable business papers, which may raise the loss considerably unless they are recovered.

Sheriff's deputies found a few fingerprints, but no other clues. A back door had been broken in.

ACCIDENT VICTIM IS RECOVERING

Youth Who Fell Fifty Feet in Mountain Climb Reported to Be Out of Danger

Rodney Dunn, the fifteen-year-old youth who was injured by a fifty-foot fall, while attempting to climb Mount Finlayson on Friday, and who was taken to St. Joseph's Hospital with severe injuries to his head and face, is reported to be recovering and to be out of danger. The youth, in company with two companions, was about three-quarters of the way up a particularly steep slope of the mountain when he lost his foothold and the accident occurred. Constable A. G. Carmichael, of the Provincial Police was summoned to the scene, and after rendering first aid, took him to the hospital.

EASTER!

By J. H. Striebel

Sister has all of her "eggs in one basket" this Easter morning. Doesn't she look mighty sweet? Life is made happier because of precious little darlings like this.

SUMMER HOMES

PROSPECT LAKE—75 feet frontage, 3-room cottage and some furniture, fine large shade trees and timber. On motor road; secluded, but easy access. Price, $1,000.

CORDOVA BAY SEAFRONT—Large lot and 2 bungalows—5 and 3 rooms each, water piped; houses furnished. A holiday home and a revenue producer. Bargain at $3,000.

SAANICH INLET—Sandy beach, sheltered water, southern exposure, beautiful trees, fresh water and electric light, protection from crowds and commercialism. This property in blocks from $2,000 to $25,000. Has no peer anywhere near Victoria.

GORGE DISTRICT—Snappy little bungalow, 4 well arranged rooms, bathroom, built-in fixtures, cement basement and furnace, nice garden. Owner leaving. Will sacrifice to sell. Lowest price, $1,750, on very easy terms.

You are invited to inspect the GORGE VALE GOLF COURSE, now nearing completion. Drive out this week-end.

COLES, HOWELL & CO.
638 View St. Limited Phone 65

Saanich Bargains

Two Cleared Lots, Marigold District. Owner abroad. For quick sale, $100.

ABOUT 3 ACRES, North Quadra. Excellent soil and well fenced. A practically new barn and chicken house which cost $1,000. For quick sale, on terms, $2,000. Big reduction for cash.

4 ACRES, nearly all cleared. Good soil. Excellent spring. Small five-roomed house, open fireplace. Cow barn, chicken houses. Electric light. Taxes $15. Bearing fruit. Bus past door. School two minutes. Owner going this month to England and sacrificing at half cost, $1,750.

FOR EASTER CAMPING, DEEP COVE

The two most charming waterfront secluded lots: natural lawn, prettily treed. Deep water anchorage. Excellent bathing. Taxes only $13. Electric light available.

Pemberton & Son
625 Fort St. Saanich Phone 388

Vancouver Island Coach Lines, Ltd.

Mt. Tolmie, Easter Morning

For Rev. Clem Davies' Easter Sunrise Service
Buses Will Leave as Follows

Miller Avenue via Burnside ..... at 6:30 A.M.
Marigold via Douglas ..... at 6:30 A.M.
Admirals Road via Gorge ..... at 6:30 A.M.
Saanich Road via Lake Hill and Quadra ..... at 6:30 A.M.

AT DOUBLE FARES

Also Special Coaches Will Leave the Broughton Street Depot at 25c One Way—50c Return
Coaches Wait and Return After Service

Vancouver Island Coach Lines, Ltd.
Phone 9280 Phone 9281

WEEK-END CENSUS IN LARGS

Largs, Scotland, claims that its last census showed only about half of the population, causing the city to lose $10,000 in state grants. This year the census was taken on a week-end when all the people were able to be at home for Sunday.

Mexico is constructing an ocean to ocean highway

The Daily Colonist

Established 1858.

The Colonist Printing and Publishing Company, Limited Liability.

J. L. Tait, Business Manager

Subscription Rates by Carrier and by Mail in Districts Contiguous to Victoria, Served by Colonist City Carriers:

Yearly	$12.00
Monthly	1.00

All subscription rates payable in advance. Mail subscribers are requested to make all remittances direct to The Daily Colonist.

Subscribers in ordering change of address should be particular to give both old and new address.

Subscription Rates by Mail:

To Canada, Great Britain, the United States and Mexico, except districts as above:

Yearly	$6.00
Half-Yearly	3.00
Quarterly	1.50

Sunday, April 20, 1930

NO CROSS, NO CROWN

It may be that, as one writer has said, "every living theology has upon it the stamp of the mental and spiritual environment of its age, and speaks to the needs of that age." This is true only to a very limited degree. It omits laying special emphasis on the central theme and keynote of Christianity itself, which is the old, old story, ever new, of Jesus and His love. What makes Christianity a living, purposeful theme of hope and regeneration is the story of a Life on earth having a clear object in view with a definite work undertaken and perfectly achieved. Today we celebrate the festival of the Risen Christ. Easter, in the minds of men, with its lesson of the Cross, is the moral of Divine love and the assurance of how forgiveness can be won. The Cross, indeed, has come to be regarded as the Key of Life—that which, as a perpetual lesson, points the way to the triumph of good over evil. Of it one poet has written:

"It wins a triumph over earth's despair;
It turns to truth life's failing prophecy,
It tells us that the Lord of Heaven was brave
And strong and resolute in love to save
The world that He had made."

It is not the mental and spiritual environment of an age that matters so much in fostering the vigor of Christianity as the presentation to the world of a fact in history which transcends the norm of this earth's ordering. Out of that fact have arisen issues that are timeless. They affect those in states unborn; those who will speak with accents yet unsung. That fact, commemorated today in the story of how captivity was led captive, tells, with the vision splendid, that the sacrifice on Calvary occurred so that the eternal purpose of the Risen Christ might endow all with the glory of His immortality. The tocsin of Easter is, in the words of the Saviour Himself, "I am the Resurrection and the Life." It assures all humanity that there is a new dawn beyond the darkness of the grave, that, "because I live, ye shall live also." It affords the opportunity to everyone to become a partaker in His Resurrection.

Easter morning is a time, beyond all other occasions, for reflective purposes. It is inspirational in its summons. Its story can never grow old. The way to the heavenly glory is strewn with thorns. It is a perpetual struggle for moral and spiritual mastery of self. It is a lifelong striving after all that is true and pure and beautiful. Before there is attainment of the ultimate rewards there is passage through the portals of death, which all must take, and, in the progress, the knowledge which keeps faith firm and hope animated is that life has larger and nobler capacities. That is the theme of the Resurrection; the assurance that God's purpose shall be finally attained. The belief in the hereafter is the governing motive of all the finest actions of men and women, because on earth they are already sharing in the triumph of the eternal dawn. Those who believe know that without the Cross there can be no Crown. It is the knowledge of the meaning of the story of the Cross that is the omniscient guide to the life spiritual. One writer describes its effect on the believer as follows:

"It endows him with a knowledge of truth which comes only through Divine revelation; it gives him courage and confidence in the hour of trial; it inspires him with strength and zeal in arduous duty and burdensome responsibility; it enables him to attain qualities of character which the world's most careful culture cannot secure. It comes from the energies of a new life, joyous and victorious, unafraid of death, the gift of the Prince of Life. Thus the Resurrection of Christ finds its witness here and now in Christian experience, justifying the confident conviction that the future contains for us an ever more abundant life. It is always Easter Day to the man who lives in the power of the Resurrection. 'To live in God,' wrote Amiel, 'and to do His work—this is religion, salvation, life eternal; this is both the effect and the sign of love and of the Holy Spirit; this is the new man announced by Jesus, and the new life into which we enter by the second birth. . . . It is to exist for God with another self, another will, another love.' He who knows the strength and joy of that life has discovered enough of its potencies to believe with a hope amply justified by daily experience in the resurrection of the dead and the life of the world to come."

QUEEN ALEXANDRA SOLARIUM

Only a scattered few of our people are aware of the work being carried out at the Queen Alexadra Solarium at Mill Bay; that is to say, not many have actually noted with their own eyes the efficiency, the painstaking conscientiousness and the loyalty to the ideal of healing that permeates the staff who have the welfare of the little crippled ones in charge. To the personnel of that staff every effort appears as a labor of love; each duty is carried out with the utmost kindliness, with never-varying thoughtfulness; with a cheerfulness that communicates itself to the patients, and always with the object of bringing sunshine into the life of childhood smitten with suffering.

The sunshine cure is the one adopted at the Solarium. There is sunshine from without and from within. The sunny heavens and the sunny ways of the staff play with perennial vigor on the patients. The children have learned to love those who supervise their ailments. They regard them as their friends. The staff stands, indeed, in loco parentis to those whom it has in charge. There are children there of many different ages, suffering from many different complaints. To some movement of almost any character is denied for they are imprisoned by plaster of paris casts. For all comfort is the watchword; comfort and the closest attention. It is small wonder that the patients should show trust and confidence of the most lovable character towards all those who tend their welfare.

Dr. Cyril Wace, the superintendent, instils throughout the Solarium the spirit that has made it what it is, an institution of which Western Canada may well be proud. For its size and purpose there is no more efficiently run hospital of its character in the world. In the healing art there is masterly work being accomplished. The duties are manifold but characteristic cheerfulness enters into the performance of them all. Happiness percolates everywhere and is a healing factor in overcoming suffering. It is sunshine all around. When public interest was being aroused in the need for a Solarium for the crippled children of Western Canada Dr. Wace was the moving factor in the project. He remains the inspiration of the institution, admirably seconded by Miss R. A. Stone and her band of nurses, by Miss Hutcheon, the thoroughly efficient, humane and always cheerful school mistress, and Mrs. V. P. Alleyne, who is in charge of the splint shop, where she is doing first class work. The Solarium, in the manner in which it is being served by all those who contribute to its usefulness, is productive of the highest of the purposes it is its object to achieve. There is a rare humanity in its conduct. The reward of its progenitors and those who now are responsible for its fortunes lies in the cures it has effected, in the many ailments to which it has given relief and in the sunshine it has brought into so many lives, where, before its coming into existence, the outlook had been well nigh hopeless.

SIR RICHARD MUSGRAVE

When a whole county mourns the passing of one of its prominent figures it is undoubted that he possessed attributes that commanded respect and love. This was the case with Sir Richard Musgrave, who passed away last month. His estate lay in Waterford, Ireland, and the tenantry regard his death as severing a link with the historic past. He was the fifth baronet and had endeared himself to all by his public-spiritedness, his patriotism, his kindly regard for the welfare of all those who lived on his estates and his sportsmanship which was of the all-embracing character. Sir Richard had established a connection with Victoria. Nearly forty years ago he was married to Miss Jessie Dunsmuir, a daughter of the late Mr. Robert Dunsmuir, head of a family among the most prominent in Western Canada and always held in the highest respect. Many old-time Victorians knew the late Sir Richard well during the time he spent here, and admired his sterling characteristics. All of these learned of his death with the deepest regret. He was known and liked all over Ireland as a very gallant gentleman.

The only administrative saving in which taxpayers believe is that which means that they have to pay less taxes. The present British Budget imposes £42,000,000 in increased taxation. The pocket books of the British taxpayer will be all the lighter despite the findings of the London Naval Conference.

GLASTONBURY

"Soone comes agayne what once hath bene
And Glastonys glory shal be seene."
(The Gate of Remembrance).

Christians unite! Build ye again the glory
Of this old church upon her ancient site;
Which brought to Britain's Isles the Sacred Story
Of Christ on earth. Christians unite, unite.

Let Rome support and England with her power,
Hibernia join, and Wales her service give,
For Saints and Kings for centuries made her dower;
And with her life again her work shall live.

Naught can withstand you, if concerted action
Be brought to bear on body and on will.
Join all your powers; set aside all faction;
Remember only we have Glaston still.

"Mother of Saints"! Of Popes and Reliquary;
"English Jerusalem"; the "Grave of Kings";
Far pilgrims' goal; "England's Epitome";
Advancing Time thy restoration brings.

Victoria, B.C. —Ethel Seymour.

COOKERY CLUB FOR DOCTORS

So important is the dieting of patients considered by the leading German medical authorities that a special club has been established in Berlin where doctors may be taught cooking and dietetics. A young doctor, who has been studying in Germany, was giving me some of his impressions today, and told me of the long and serious lectures which he heard delivered by some of Germany's greatest professors on the merits of garlic, cabbages, and other vegetables. The best portions of an apple or a potato, for example, are to be found close to the skin, and yet how many cooks peel it all away!—"Town Talker" in The London Daily News and Westminster Gazette.

I remember my mother's prayers—and they have always followed me. They have clung to me all my life.—Abraham Lincoln.

The Weather

Meteorological Office, Victoria, at 8 p.m., April 19, 1930.

PRECIPITATION AND TEMPERATURES

	Rain	Min.	Max.
Victoria	--	44	65
Vancouver	--	44	64
Kamloops	--	34	64
Prince George	--	28	66
Estevan Point	.10	48	58
Prince Rupert	--	36	54
Dawson	--	--	28
Seattle	--	48	68
Portland	--	52	70
San Francisco	--	66	72
Spokane	--	44	66
Los Angeles	--	56	78
Penticton	--	35	71
Vernon	--	35	66
Grand Forks	--	34	69
Kaslo	--	33	57
Cranbrook	--	26	64
Calgary	--	30	62
Edmonton	--	26	60
Swift Current	--	28	64
Prince Albert	--	28	58
Qu'Appelle	--	32	56
Winnipeg	--	26	54

FORECASTS

Victoria and Vicinity—Light to moderate winds; generally fair and mild.

Vancouver and Vicinity—Light to moderate winds; generally fair and mild.

SATURDAY

Maximum	65
Minimum	44
Average	54
Minimum on grass	38

General state of weather, fair. Bright sunshine, 5 hours 54 minutes.

5 P.M. WEATHER REPORTS

Victoria—Barometer, 30.05; wind, N., 4 miles; fair.

Vancouver—Barometer, 30.04; wind, N.W., 4 miles; fair.

Kamloops—Barometer, 29.88; calm; cloudy.

Prince George—Barometer, 29.84; wind, S., 20 miles; fair.

Prince Rupert—Barometer, 30.06; calm; clear.

Estevan Point—Barometer, 30.08; wind, S.E., 6 miles; raining.

Tatoosh—Barometer, 30.04; wind, E., 4 miles; cloudy.

Portland—Barometer, 29.98; wind, N., 4 miles; cloudy.

Seattle—Barometer, 30.02; wind, S.W., 4 miles; cloudy.

San Francisco—Barometer, 30.00; wind, N.W., 16 miles; clear.

Note and Comment

By R. B. D.

A fig for those by laws protected!
Liberty's a glorious feast!
Courts for cowards were erected,
Churches built to please the priest!
—Chorus of "The Jolly Beggars" (Burns).

This is an age of scepticism. There is scepticism in religion, there is scepticism in morals, there is scepticism in ethics, there is scepticism in politics, there is scepticism in everything and no good in anything. A few weeks ago when some then obscure astronomer announced that he had discovered a new planet, some sceptic wrote to the papers saying the new planet was not a new planet at all, but it might be an old comet wandering through space wherever it listeth or a stray asteroid flung into the void by some big astral body. Sometimes when reading the newspapers we find it hard to retain our natural faith in humanity and avoid the error of falling into a deplorable spirit of cynicism, which of course lives next door to scepticism.

* * *

A few days ago we had something to say about the consequences of orderly marketing. We have repented of those sayings and feel that they must be withdrawn, because orderly ways of doing extraordinary things are the order of the day. Chicago has acquired a rather unsavory reputation as a centre of disorder and misrule. As a municipality Chicago has been defying international law and economic law. As a community the people of Chicago have been above or below all laws, common, social or conventional. For many years the lord of misrule has held Chicago in his iron grip.

* * *

But even lawless Chicago is subject to the progressive tendencies of the times. The disorderly social and business elements in Chicago have been organized and have passed resolutions that order must be the order of the day in the ranks of the disorderly professions practised with considerable success and enormous profits in Chicago. In a word or two, the notorious Chicago crooks have been organized with the illfamed Al Capone at their head, and henceforth the disorderly businesses of bootlegging (the most profitable business of all), blackmailing, robbing, shooting and slugging are to be carried out in an orderly manner and the profits of the businesses are to be distributed in equal proportions amongst the thousands of members of the profession.

* * *

There is to be a rogues' community chest, with the renowned Al sitting on its lid, into which the proceeds of the business are to be placed for safekeeping, lest there may possibly be still some dishonor lurking in the breasts of thieves, and out of which every honest thug will draw his fair percentage. Sceptics may be inclined to ask what the Chicago Vigilance Committee which unsurped the authority of the renowned Mayor Thompson has been doing while the drama of organizing the crooks was on the boards. The Chicago police are supposed to have been organized upon an orderly basis by the distinguished gentlemen of the Vigilance Committee.

* * *

A short time ago Mr. Capone, released from an Eastern city jail, paid a visit to Chicago and made a ceremonial call upon the chief of the detective force, said to be the most vigilant in the world. The crook and the detective are reported in the newspapers to have engaged in a most amicable conversation. The detective is said to have told the crook in a perfectly friendly way that the Chicago detective police and ordinary police had orders to arrest him at sight without warrant. We suppose it was because the business of the chief detective was to issue orders and not execute orders that Mr. Capone courteously bade the officer goodday, quietly departed, and immediately proceeded upon his legitimate business of organizing the forces of disorder into an orderly organization. Under the capable supervision of the chief of the crooks gang warfare has ceased in Chicago. Mr. Capone is not democratic in his methods. He is a dictator. Thugs who prefer to remain independent are shot on sight. Chicago is a notable example of the ripe fruits of democratic institutions.

* * *

We suppose the most bitter of the American sceptics is a gentleman and a scribe named Mencken, who disclaims scepticism and claims orthodoxy. There is no nonsense or humbug about Mencken, and the natural consequence is that he is not greatly honored in "the best circles" of his own country. The following is an extract from the essays of Mencken dealing with a subject discussed here the other day:

Perhaps the worst thing that this sex hygiene nonsense has accomplished is the thing mourned by Agnes Repplier in "The Repeal of Reticence." In America, at least, innocence has been killed, and romance has been sadly wounded by the same discharge of smutty artillery. The flapper is no longer naieve and charming; she goes to the altar of God with a learned and even cynical glitter in her eye. The veriest schoolgirl of today, fed upon Forel, Sylvanus Stall, Reginald Wright Kauffman and the Freud books, knows as much as the midwife of 1885, and spends a good deal more time discharging and disseminating her information. All this, of course, is highly embarrassing to the more romantic and ingenuous sort of men, of whom I have the honor to be one . . . Please do not misunderstand me here. I do not object to the New Freedom on moral grounds, but on aesthetic grounds. In the relations between the sexes all beauty is founded upon romance, all romance is founded upon mystery, and all mystery is founded upon ignorance, or, failing that, upon deliberate denial of the known truth. To be in love is merely to be in a state of perpetual anaesthesia—to mistake an ordinary young man for a Greek god or an ordinary young woman for a goddess. But how can this condition of mind survive the deadly matter-of-factness which sex hygiene and the new science of eugenics impose? . . . If women, continuing their present tendency to its logical goal, end by going stark naked, there will be no more poets or painters, but only dermatologists and photographers.

EASTER LILY

At Eastertide I wandered through
a wood
And found the year's first lily.
With petals wide, and open to the
sun and rain,
Tilted on slender stalk she stood;
And then you came and plucked the
year's first lily;
And as I gazed you brought the
flower to your eyes,
And for a space you held it there.
And then the blossom touched your
face;
And I see now that radiance which
overspread your brow,
And how into your eyes a glory stole,
my flower;
And then you smiled, and sighed,
and murmured low,
I did not hear, but this I know
Two lilies breathed there with a
single soul at Eastertide.

—Robin Dee.

MOUNT TOLMIE

On each Easter Sabbath morning,
See the gathering crowds appear;
Climbing up Mount Tolmie's summit,
From the district far and near.

Cars are numerous round the mountain,
Parked in every nook and lane;
Street cars filed behind each other
Look the image of a train.

At the early hour of sunrise,
Just upon the break of day;
Still they're coming from all quarters,
Choosing out their secret way.

On this glad and happy morning,
Round the bandstand they unite;
With their song of praise and worship,
To the God of Peace and Light.

Some are listening down the valley,
Some are seated 'cross the way;
As the strain of music carries,
Risen Christ is here today.

Many thousands there are listening
To the message and the prayer;
As the band plays up the music,
Sounding o'er the land and air.

And to those whose hearts are lifted,
To a higher plane above;
Leave the mount with deeper vision,
Of His Majesty and Love.

Life is like a mountain highway,
And the summit is the goal;
We may choose our secret pathway,
The religion of the soul.

There are many ways to climb it,
Whether long or short they be;
With an upward trend before us,
Brings us to our destiny.

And with all the sects and isms,
From the base they all began;
Drawing nearer to the summit,
And the brotherhood of man.

—A.R.K.

Tides at Victoria

TIDE TABLE

APRIL, 1930

Date	Time H.M.	Ht Ft.	Time H.M.	Ht Ft.	Time H.M.	Ht Ft.	Time H.M.	Ht Ft.
1 ..	3:35	8.0	10:43	3.2	17:26	6.8	21:56	8.1
2 ..	3:24	8.3	11:30	3.5	19:45	6.6	21:59	8.7
3 ..	3:49	8.5	12:20	3.1	.....		.....	
4 ..	4:09	8.6	13:14	1.7	.....		.....	
5 ..	4:31	9.0	14:11	1.5	.....		.....	
6 ..	5:00	8.8	15:10	1.5	.....		.....	
7 ..	5:32	8.5	16:10	1.7	.....		.....	
8 ..	2:19	8.1	17:11	3.1	.....		.....	
9 ..	1:55	7.9	8:38	7.0	10:15	7.5	18:09	2.5
10 ..	1:04	7.7	7:15	8.0	11:52	7.3	18:59	3.3
11 ..	1:55	7.8	7:54	4.8	13:18	7.3	19:45	3.9
12 ..	2:01	8.0	8:32	3.7	14:38	7.3	20:35	4.7
13 ..	2:13	8.2	9:13	2.9	16:05	7.1	21:01	5.8
14 ..	2:37	8.4	9:55	2.2	17:41	7.2	21:33	6.4
15 ..	2:43	8.5	10:32	1.8	19:24	7.2	22:00	7.1
16 ..	3:00	8.5	11:35	1.5	.....		.....	
17 ..	3:14	8.5	12:13	1.6	.....		.....	
18 ..	8:13	8.4	12:01	1.7	.....		.....	
19 ..	1:53	8.2	13:58	2.0	.....		.....	
20 ..	1:08	8.2	14:42	2.4	.....		.....	
21 ..	1:20	8.3	15:23	2.7	.....		.....	
22 ..	1:20	8.2	16:27	3.1	.....		.....	
23 ..	1:30	8.0	17:30	3.5	.....		.....	
24 ..	1:32	7.6	7:57	5.7	11:18	6.3	18:10	3.9
25 ..	1:17	7.7	7:55	5.1	12:22	6.4	18:51	4.4
26 ..	1:20	7.7	8:09	4.4	13:40	6.5	19:26	4.8
27 ..	1:29	7.8	8:31	3.5	14:48	6.7	19:58	5.5
28 ..	1:28	8.3	8:02	2.8	16:02	6.8	20:22	6.2
29 ..	1:51	8.5	8:38	1.6	17:38	7.1	20:42	8.7
30 ..	2:06	8.7	10:19	1.2	18:23	7.4	20:46	7.3

The time used is Pacific Standard for the 120th Meridian West. It is counted from 0 to 24 hours, from midnight to midnight. The figures for height serve to distinguish high water from low water. Where blanks occur in the table, the tide rises or falls continuously during two successive tidal periods without turning.

The height is in feet and tenths of a foot, measured from the average level of low water.

To find the depth of water on the sill of the Esquimalt drydock at any tide, add 18.9 feet to the height of high water as above given.

To find the depth of water on the sill of the Bonsheee drydock add 30 feet to the height of high water as given above.

The Rhyming Optimist

By Aline Michaelis

WITH A MUSIC-BOX

May this quaint little box
With its tinkling old tune
Bring you hints of the sun
And the roses in June,
When the meadow-larks sing
And the whole sky is blue,
And it's June in my heart
When I'm thinking of you!

I am sure, could you lift
Up the lid of my soul,
And, peering within,
Could discern there the whole,
It would answer your touch
With some tinkling old tune,
Brimming over with love
Like the roses in June!

WANT MORE WAGES

TORONTO, April 19.—Some 3,500 members of outside departments at the City Hall, such as garbage collectors, sewer workers, tax collectors, etc., approached Mayor Wemp through their Civic Employees' Union executive today, asking for an increase of $1.20 weekly.

THE COLONIST IN NEW YORK

The Colonist is delivered to the principal New York hotels, on order only, by the Long Acre Newspaper Delivery. Order may be given to the Mail Clerk of your hotel or telephone to Longacre, 4649.

Letters to the Editor

No letter to the Editor will be inserted except over the proper signature and address of the writer. This rule admits of no exceptions.

EMPIRE PRODUCTS AND TRADE BALANCE

Sir,—Now that trade relations are looming large in the political atmosphere, particularly those in connection with the United States and Canada, it may not be out of place to remind our people that considering the balance of trade between ourselves and the United States has been much against us for many years, and that this condition is getting much worse—without taking into consideration the prohibitive measures recently introduced in the fiscal laws of our neighbors to the South, measures directly aimed against Canada, is it not about time when each one of us should realize what all this means and all bend every effort to help reverse or improve such conditions?

What are the Chambers of Commerce doing in such an important matter? Some few years ago, I drew the attention of the local chamber to the large amount of United States manufactured paper of a certain description which was being sold in Victoria, in spite of the fact that actually most of the raw material was obtained in British Columbia, and that we were large manufacturers of this type of merchandise. I asked them why the various Chambers of Commerce throughout the Dominion did not try to improve matters by an educational system. We have no right to criticize our friends of the United States in their high tariff laws, aimed particularly against this country, as they should know what is best for them, but if we have means of combating them and thus teach them that they can't expect to sell if they don't buy, I say we should certainly use those means—and many there are at our disposal. Or have we become so supine that we don't care and are ready for absorption? Because the finger of fate is certainly pointing that way if we do not take heed.

Some years ago I found that we could obtain very fine tropical fruits (dried) from Australia. Now, I see, they are putting a delicious brand of peach (canned) on the market. Sultana raisins, much finer than the finest brands of California, are also obtainable, and many other varieties. Every housewife should give these Empire products a fair trial. Remember the old adage, "Every mickle makes a muckle."

In conclusion, I must say I have come to the conclusion that the Chambers of Commerce of this broad land are neglecting their duties and opportunities in not properly functioning in this vital and important matter.

H. L. SALMON.

"Arbutus Lodge," Mount Newton, Saanich, B.C., April 17, 1930.

AN EXAMPLE IN CLEANLINESS

Sir,—I would like to express my appreciation of the efforts of the Chinese school children who are being taught in a very practical way that cleanliness is next to Godliness.

The particular school referred to, viz., Railway Street, is situated on what used to be one of the most delightful spots within the half-mile circle of the City Hall. During the last few years, however, certain boys (particularly white boys) have gradually destroyed the trees and shrubbery, and in their place some indecent person or persons have, with systematic persistency, deposited hundreds of tin cans and bottles, also a varied collection of old mattresses and bedclothes, litters of young kittens, both dead and alive, and other things which I need not mention.

When the Chinese school was first suggested, I admit I was one of those who were a little prejudiced towards the idea, but after four or five years' observation my view is entirely changed, and, furthermore, after the general clean-up accomplished within the last three days, entirely by the Chinese boys and girls, I feel I want to take off my hat and say "Thank you."

To those who sometimes try to belittle the Chinese, I would suggest they take a walk round Maple Hurst Hill, between Railway and Pembroke. There is hardly a tin can to be seen. The dead trees and shrubbery have been piled up ready for burning. The ground for the first time in years is sweet and clean. The lilies and peacocks are making another effort to reach upwards towards the light, and all is well.

The Chinese boys and girls at Railway Street School are being taught the real essentials of good citizenship and are making good.

A. E. FRASER.

824 Pembroke Street, Victoria, B.C., April 18, 1930.

SEYMOUR NARROWS AUTOMOBILE ROAD

Sir,—It is admitted by every person on Vancouver Island that the construction of the above road means more for the development of the Island than any other undertaking. To be united, even as far as the above is concerned, means that we are on the way to do much that can be used to great advantage in making our urgent desire an accomplished fact. On all other points we must unite, and to do so is an easy matter, if every person will go carefully into the question, not taking anything for granted that may be stated by those who are opposed to any connection with the Mainland other than we now have. Their opposition to building via Seymour Narrows is chiefly due, on their part, to want of proper information about the matter, which has been in many instances gathered from others who are possessed of the most vague and really only superficial knowledge about the proposed undertaking. If such persons would only join up with those who are trying to advance the great work of building an automobile road which means bringing much of the trade of the Peace to Vancouver Island, what a lot of good work they might do, and many of them, if they would only stop opposing and look carefully into the matter would, I feel convinced, soon become enthusiastic workers in the good cause and cease at once making exaggerated statements that are a hindrance to those who are working hard to have that splendid undertaking gone on with.

For the use of any doubter (usually a well wisher but one who doubts the feasibility of the undertaking) as to the truth of the following statements and as a further aid to bring every person into line, so that it may be a matter of united action in every way, I will be willing to meet any person and prove the following statements by indisputable evidence:

That an automobile road and modern suspension bridges, via Seymour Narrows, are the easiest to build. As compared to any other route it is far less costly and is the shortest southern outlet for the Peace. Such a road will force the railways to build later on. The grades are astonishing, being far easier than any other road in this Province (the cost of the bridges and road were dealt with in a former letter).

I have gathered up for a number of years the fullest information about the Bute Inlet route; I have latest information about modern suspension bridges and the construction of the right-up-to-the-minute automobile roads—far better than any road on Vancouver Island at present in operation.

Those wishing information (by telephoning to me) I shall be glad to meet, and I will go into the matter fully, for I am certain their support will be given as soon as the facts are placed before them regarding the advantages of the Seymour Narrows-Homathko Pass Road.

R. T. WILLIAMS.

934 View Street, Victoria, B.C., April 17, 1930.

UNEXPECTED RAIN QUENCHES BLAZE

Laborers Refuse to Fight Fire Unless Paid Overtime, Contributing to Death and Damage

(Associated Press)

MANILA, April 19.—Unexpected rain, coming in the middle of the dry season, today extinguished the fire which broke out last Tuesday in the plant of the Insular Lumber Company at Fabrica. The blaze caused numerous deaths and damage of $2,500,000.

The Iloilo correspondent of The Manila Tribune today quoted Carlo Lpez, an engineer, as saying refusal of laborers to fight fire without overtime contributed to the deaths and damage.

Fire broke out on Tuesday and burned for two days, making 5,000 persons homeless. Twelve bodies have been recovered and numerous children still missing are believed to have perished. Fifteen persons were injured seriously.

Lopez said the workers were not interested in saving any property, not even their homes, because everything, including their dwellings, was owned by the company.

Because they were not getting satisfactory prices for dogskins, dog owners in the interior of China refused to sell, and this has caused a shortage of the "fur" in Chinese cities.

FIFTY YEARS AGO TODAY

(From The Daily British Colonist, April 20, 1880)

Vice-Admiral Farquhar, formerly in command of Her Majesty's fleet on this station, is a passenger on board the Dakota.

Mr. Noah Shakespeare has been re-elected president of the Anti-Chinese Association of this city.

We regret to announce the death last evening of Madame Pettibeau, a very early resident of this city, and for many years a successful school teacher.

The business of Mr. J. Cameron, wholesale and retail grocer, Government Street, has been purchased by Messrs. E. Neufelder and D. Ross, who have entered into a partnership.

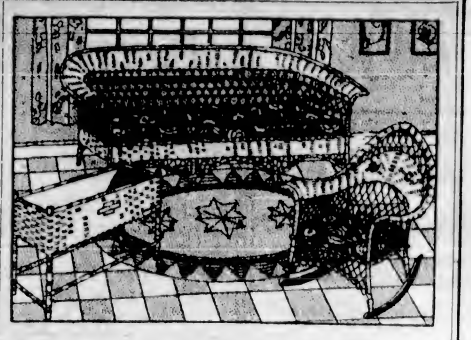

Sunroom Furniture

FURNITURE for the sunroom, porch or garden—you will now find a representative array of the newest and most attractive designs in the Weiler showrooms. Complete sunroom or porch suites and occasional chairs, tables, ferneries, etc., in natural colors, or in harmoniously blended colors to please every preference.

WEILER'S

Complete House Furnishers

Government St. Established 1862

LUMBER FOR SALE CHEAP

Suitable for Fencing, Etc.

ANY QUANTITY, SHORT LENGTHS, BOARDS AND SHIPLAP

Lengths.....3 ft., 3 ft. 6 in., 4 ft., 4 ft. 6 in. and 5 ft. in stock

THE MOORE-WHITTINGTON LUMBER CO., LTD.

Sawmill Phone 298 Victoria, B.C. Factory 2697

Don't Miss This

In order to close the Agency we will sell the remaining brand new WILSHIRE I-ON-A-CO BELTS at a greatly reduced price. "Your health is important."

Phone 197, Evening 3859R

H. AUSTIN GOWARD, Sales Manager

All Quiet on the Western Front

Things are very quiet in our carpenter shop. We need your job to keep disabled soldiers at work.

Anything Made to Order or Repaired. Have That Job Done Now.

Estimates Free

The Red Cross Workshop

504-506 Johnson St. Phone 2169

Ladies' and Gentlemen's Sweaters

We Have Just Received a New Shipment—Perfect Quality and Perfect Colorings Made in Scotland

GORDON ELLIS, LIMITED

1006 Douglas Street (Next Door to Terry's, on Douglas Street)

Really, you should try our new Tulameen Nut Coal! It's sootless and

NOW!

. . . A NEW SOOTLESS NUT COAL — MINED IN B.C.

clean and very economical—because it's so low in ash and so rich in heat value. You're sure to like it!

Walter Walker & Sons

LIMITED

"A Fuel for Every Purpose"

1423 Douglas St. Phone 485

RUBBER STAMPS

AND SEALS

Sweeney-McConnell, Ltd.

Printers and Stationers

1013 Langley Street Phone 100

FOOT EASE

For Aching, Swollen, Tender, Weak Feet, any Foot Deformity, call today.

B.C. FOOT HOSPITAL

Stobart Bldg., 745 Yates St. Phone 597

ESTABLISHED 1885

EASTER SHOES

At Popular Prices
Get Yours Today

$5.00 $6.00 $7.00

Maynard's Shoe Store
649 Yates St. Phone 1232
WHERE MOST PEOPLE TRADE

MARGUERITE DEVLIN

(Pupil of Mrs. Gertrude Huntley-Green)

PIANOFORTE RECITAL

AT THE EMPRESS HOTEL BALLROOM

Friday, May 2
At 8:15 P.M.

(Miss Devlin will use a Mason & Risch Concert Grand)

Tickets and Plan at

DAVIS & KING, LTD.
717 Fort Street (Jones Bldg.) Phone 711

Good Dairy Ranch for Sale as Going Concern

Consists of good house and barn, nearly 100 acres, ample water supply to both house and barn, good road, excellent market. Located 20 miles from town.

Price, $8,500

Includes 7 cows and all equipment. This is the best buy on our books.

E. S. WOODWARD
Brown Block, 1116 Broad St. Estate Agent Phones 1765 and 8712

HAYWARD'S
B.C. FUNERAL Co
Phones
2235 2236 2237

LADIES' DOCTOR DUNCAN ARCH-SUPPORT SHOES
Brown or Black. Sizes 3-8.
$3.99
COPP'S SHOETERIA LIMITED
613 Yates Street, Victoria
Next Door to The Poodle Dog Cafe

BEST BUY TO-DAY
FOR EASTER
Our New Perfumes, Neilson's and Moir's Chocolates
Double Quick Service for Your Developing and Printing
Bowes' Drug Store
ART MINNIS, Dispensing Chemist
Phone 425. 1121 Gov't St. We Deliver

HILL'S DRIVE YOURSELF CARS
721 VIEW ST.
Phone 5776

"DOPED" BY CIGARETTE

TORONTO, April 19.—After being rendered unconscious with a "doped" cigarette in his store, Christopher Johnson was relieved of $1,100 by two men, he informed police last night.

BOYS' GROUP WILL ATTEND ROTARY FETE

Interesting Programme for Thursday Meeting—Mr. R. W. Mayhew to Address Kiwanians

KUMTUKS PLAN THREE EVENTS

CLUB CALENDAR

TUESDAY—Kiwanis Club, Empress Hotel ballroom, luncheon, 12:10 p.m.

TUESDAY—Kumtuks Club, business meeting, clubrooms, 1118 Langley Street, 8 p.m.

TUESDAY—Round Table Dinner Club, Empress Hotel, 6:15 p.m.

THURSDAY—Rotary Club, Empress Hotel ballroom, luncheon, 12:10 p.m.

THURSDAY—Kinsmen Club, Empress Hotel, supper, 6:15 p.m.

FRIDAY—Usadians Club, Dominion Hotel dining-room, luncheon, 12:45 p.m.

SATURDAY—Kumtuks Club, daffodil tea at clubrooms, 1118 Langley Street, 3 p.m.

The All Rounders, the Rotary Club's boy proteges at the Young Men's Christian Association, under Mr. Vivian Shoemaker, boy's work secretary of the association, will provide the programme at the Rotarians' weekly luncheon gathering on Thursday at 12:10 p.m., in the ballroom of the Empress Hotel. This group of boys, which has been sponsored by the Rotary organization, has proved very efficient in training at the Y.M.C.A. The arrangements for the meeting are in the hands of Mr. Walter Tuck, chairman of the Rotary boys' work committee.

At Thursday's meeting, nomination papers for the annual election of officers of the Rotary Club will be distributed. The following week a nominating committee will be appointed. The election of a president and seven directors will take place at the last club meeting in May.

VICTORIA INDUSTRIES

"General Impressions of Manufacturing in Victoria," will be the topic of an address which will be given to the Kiwanis Club next Tuesday, at its luncheon at 12:10 p.m. in the Empress Hotel ballroom, by Mr. Robert Mayhew, managing director of the Sidney Roofing & Paper Company, Ltd. Mr. Mayhew is vice-president of the Chamber of Commerce and a past president of the Rotary Club.

At the Kiwanis Club meeting on Tuesday, April 29, the speaker will be Mr. C. S. Harley, president of the Seattle University Club, and it is expected that members of the Players' Club of the University of British Columbia, who will give a performance here on April 28, will be the guests of the club. An effort will be made to make this a 100 per cent meeting as far as attendance is concerned.

Kiwanis Clubs from Atlantic to Pacific, in both Canada and the United States, have opened their tourist camps for the motoring public again this Summer. These camps are equipped with all the necessary facilities, and many of them are located in parks and scenic places. Buildings are electrically lighted, have modern sewage disposals, and all the camps have enforced modern health methods for protection of the travelers.

NO GYRO MEETING

Owing to tomorrow being Easter Monday, the Gyro Club will not hold its usual Monday luncheon this week.

Members of the Victoria Kinsmen Club will convene at a supper gathering in the Empress Hotel next Thursday night, at 6:15 o'clock.

Several activities are planned by the Kumtuks Club this week. On Tuesday night the club will hold a business meeting at 8 o'clock. The glee club will hold a practice on Thursday evening, at 8 o'clock. The Kumtuks will hold a daffodil tea on Saturday afternoon at 3 o'clock, when there will be tables of home cooking, candy and superfluities. In the evening a bridge tournament will be conducted. The public is invited to attend the tea and bridge. All events will take place in the Kumtuks clubrooms, 1118 Langley Street.

ESTATES PROBATED

Estates probated in Supreme Court during the past week, with values as sworn, were as follows:

Henry Billingsley, late of Victoria, died at Victoria January 2, 1930; $86,413.

William John Smith, late of Saanich, died at Saanich, January 4, 1930; $19,870.

Jessie Ada Simson, late of Victoria, died at Victoria, February 11, 1930; $19,000.

Beatrice Winnifred Lyle Lucas, late of Victoria, died at Portland, Ore., March 4, 1930; $4,709.

Annie Isabella Pendola, late of Victoria, died at Victoria, March 20, 1930; $1,738.

Mary Raczkowska, late of Victoria, died at Victoria, February 7, 1930; $2,854.

Philip Carvell, late of Cowichan Station, died at Cowichan Station, February 10, 1930; $3,441.

Frances Michell Page, late of Victoria, died at Victoria, March 31, 1930; $5,168.

Reginald Heber Bates, late of Victoria, died at Ontario, California, January 24, 1929; $5,396.

Piles Go Quick

Piles are caused by congestion of blood in the lower bowel. Only an internal remedy can remove the cause. That's why salves and cutting fail. Dr. Leonhardt's Hem-Roid, a harmless tablet, succeeds because it relieves this congestion and strengthens the affected parts. Hem-Roid has given quick, safe and lasting relief to thousands of Pile sufferers. It will do the same for you or money back. MacFarlane Drug Co., Vancouver Drug Co., and druggists everywhere sell Hem-Roid with this guarantee. (Advt.)

FUNERAL NOTICE

B.P.O. Elks
VICTORIA LODGE NO. 2

All members are requested to meet at lodgeroom, Monday, April 21, at 2 p.m., for the purpose of attending the funeral of our late brother, L. S. Gosse.

P. A. RAYMOND,
Secretary.

SUNRISE AND SUNSET
APRIL, 1930

Time of sunrise and sunset (Pacific Standard time), at Victoria, B.C., for the month of April, 1930.

	Sunrise	Sunset		Sunrise	Sunset
1	5:54	6:40	16	5:20	7:05
2	5:52	6:42	17	5:18	7:06
3	5:49	6:44	18	5:16	7:08
4	5:47	6:45	19	5:14	7:09
5	5:44	6:48	20	5:12	7:10
6	5:42	6:50	21	5:11	7:12
7	5:39	6:51	22	5:09	7:12
8	5:37	6:53	23	5:08	7:14
9	5:35	6:54	24	5:06	7:16
10	5:33	6:56	25	5:04	7:17
11	5:31	6:58	26	5:03	7:18
12	*5:29	6:59	27	5:01	7:20
13	5:27	7:00	28	5:00	7:21
14	5:24	7:02	29	4:58	7:22
15	5:22	7:03	30	4:57	7:24

The Meteorological Observatory, Gonzales Heights, Victoria, B.C.

MOONRISE AND MOONSET
APRIL, 1930

Time of moonrise and moonset (Pacific Standard time), at Victoria, B.C., for the month of April, 1930.

Date	Rises	Sets
1	6:31 a.m.	9:55 p.m.
2	7:14 a.m.	11:14 p.m.
3	7:45 a.m.	.....
4	8:28 a.m.	0:31 a.m.
5	9:19 a.m.	1:42 a.m.
6	10:23 a.m.	2:41 a.m.
(First Quarter on 6th)		
7	11:47 a.m.	3:28 a.m.
8	1:11 p.m.	4:01 a.m.
9	2:36 p.m.	4:27 a.m.
10	3:58 p.m.	4:48 a.m.
11	5:18 p.m.	5:06 a.m.
12	6:37 p.m.	5:23 a.m.
13	7:56 p.m.	5:41 a.m.
(Full Moon on 21h)		
14	9:14 p.m.	6:01 a.m.
15	10:30 p.m.	6:24 a.m.
16	11:43 p.m.	6:54 a.m.
17	.....	7:30 a.m.
18	0:45 a.m.	8:18 a.m.
19	1:39 a.m.	9:11 a.m.
20	2:19 a.m.	10:14 a.m.
(Last Quarter on 20th)		
21	2:50 a.m.	11:22 a.m.
22	3:15 a.m.	12:30 p.m.
23	3:36 a.m.	1:39 p.m.
24	3:53 a.m.	2:46 p.m.
25	4:08 a.m.	3:57 p.m.
26	4:23 a.m.	5:08 p.m.
27	4:39 a.m.	6:22 p.m.
28	4:56 a.m.	7:28 p.m.
(New Moon on 28th)		
29	5:18 a.m.	8:34 p.m.
30	5:48 a.m.	10:18 p.m.

Note—These times are correct to within one or two minutes. The Meteorological Observatory, Gonzales Heights, Victoria, B.C.

Spring Flower Show—Last day for entries, Tuesday, April 22.

DIES ON BIRTHDAY

Col. H. H. Dobbie Passes Away at Jubilee Hospital—Served With Indian Army

The death took place at the Royal Jubilee Hospital yesterday morning of Col. Herbert Hugh Dobbie on his seventy-first birthday. Colonel Dobbie saw active service with the Indian Army in command of the 30th Punjabis, and was in command of the British expeditionary forces in China after the Boxer Rebellion.

He came to Victoria eighteen years ago, and latterly had been residing at Suite 22, Mount Edwards Apartments.

Colonel Dobbie is survived by one daughter, Mrs. Sheridon Rice, of Maple Bay, V.I.; two sons, Captain G. S. Dobbie, M.C., Capetown, S.A., and Captain A. G. Dobbie, of Vancouver. The funeral will be held on Monday at 1:45 o'clock from McCall Bros.' Funeral Home, proceeding to the Oaklands Gospel Hall, Hillside, where services will be held at 2 o'clock. Interment will be made in Royal Oak Burial Park.

BRIEF ILLNESS TAKES VETERAN

Mr. Llewellyn Sparkes Gosse, Native Son of Victoria, Dies at Age of Thirty-One

Very suddenly, following an illness of only a few days, Mr. Lewellyn Sparkes Gosse, a native of Victoria, son of Captain and Mrs. J. J. Gosse, very well known here formerly but now resident in Vancouver, passed away yesterday morning at the Jubilee Hospital. He was thirty-one years of age.

With the exception of the two years which he spent in France during the war, the deceased had spent practically his whole life in Victoria, and latterly had been with Messrs. Pitzer & Nex, the Fountain Service Station, at the corner of Hillside Avenue and Douglas Street. He was a member of B.P.O.E. Lodge No. .

Besides the widow and a young son, living at the family residence, Balmoral Road, there survive the parents, living in Vancouver; also four sisters, Gertrude and Dorothy Gosse, of Vancouver; Mrs. H. L. Alexander, of Prince Rupert; Mrs. Douglas Losee, of Vancouver, and three brothers, Dr. J. R. Gosse, of Prince Rupert; Mr. Harry R. Gosse, of Seattle, and Captain Walter Gosse of the B.C. Coast Service of the C.P.R.

The funeral will take place tomorrow afternoon, at 2:30, from the Thomson & Fetterly Funeral Home, 1625 Quadra Street. Rev. A. deB. Owen will officiate and interment will be in the family plot in Ross Bay Cemetery.

MOOSE ORGANIZER CALLED BY DEATH

Mr. William Francis Henry Thompson, Past Master Camosun Lodge, A.F. & A.M., Dies at Jubilee

Mr. William Francis Henry Thompson, well known throughout British Columbia as western organizer for the Order of Moose, succumbed at the Provincial Royal Jubilee Hospital last evening after a three months' illness.

Born at Oakville, Ontario, on May 4, 1850, Mr. Thompson was within two weeks of his eightieth birthday. He came to Victoria eighteen years ago, for some time acting as organizer for the Independent Order Foresters, but latterly serving in similar capacity for the Independent Order of Moose. He was a Past Master of the Camosun Lodge, A.F. & A.M., and at the time of his death was a member of both the I.O.O.F. and the L.O.O.M.

Surviving him are his wife, who is at present a patient at Rest Haven Sanitorium, and two sons and six daughters. The sons are Mr. C. C. Thompson, of Shoal Bay, B.C., and Mr. A. E. Thompson, of Los Angeles, and the daughters are Mrs. G. C. Emmerson, of Saint John, N.B.; Mrs. W. R. Schurman, of Edmonton; Mrs. C. M. Hoyt, of Reid Bay, B.C.; Mrs. F. L. Asser and Mrs. T. C. Bapcock, of Vancouver, and Mrs. H. E. MacMillan, of 1063 Bank Street, Victoria.

Arrangements for the funeral will be announced later.

Obituary

NEWMAN—The death took place at an early hour yesterday morning, April 19, at St. Joseph's Hospital, of Dorothy Alice Newman, two-year-old daughter of Mr. and Mrs. Frederick H. Newman, of 725 Admirals Road, Esquimalt. The little child is survived by, besides her parents, three sisters and two brothers. The funeral will be held on Tuesday, the cortege leaving the Sands Funeral Chapel at 2:45 o'clock, and at 3 o'clock service will be held at St. Paul's Garrison Church, Esquimalt, by Rev. F. C. Chapman, and interment will be made in the Naval Cemetery, Esquimalt.

ROWLAND—Funeral services will be held today over the remains of Mrs. Edith Rowland, who passed away at the family residence, Colwood, on Thursday. The cortege will leave the Sands Funeral Chapel at 3:10 o'clock and at 3:30 o'clock services will be conducted at St. Columba Church by Rev. F. Comley, and the remains will be laid to rest in the cemetery at St. Michael's Church.

McCOY—The funeral of Mrs. Ann McCoy, who passed away at the family residence, Helmcken Road, on Wednesday, took place yesterday morning, the cortege leaving the Sands Funeral Chapel at 10:45 o'clock and at 11 o'clock services were conducted at St. Andrew's Cathedral by Father G. E. Evans. Relatives and a large gathering of friends were in attendance and the floral tributes were many and beautiful. The pallbearers were Messrs. J. S. Cunningham, R. Gardiner, G. Charlton, R. Raitray, E. L. Tait and H. Vickery. Interment took place in Ross Bay Cemetery.

EARL—There passed away yesterday morning at St. Joseph's Hospital, Rebecca Elizabeth Earl, aged forty-eight years, a native of Victoria. She is survived by her husband, William J. Earl, and one son, residing at the family residence, 609 Speed Avenue; and one daughter, Mrs. O. Buchanan, of Anacortes, Wash. The remains are reposing at the Thomson & Fetterly Funeral Home, from where the funeral will take place on Wednesday afternoon at 3:30 o'clock. Interment will be in the family plot in Ross Bay Cemetery.

JIKYO—The remains of Kenzo Jikyo, who passed away at Sooke on April 15, were forwarded yesterday afternoon by the Sands Funeral Company to Vancouver, where service and cremation will take place.

GRAU — The funeral of Ernst August Grau, who died at the family residence, 820 Colville Road, on Thursday evening, will take place on Monday at 2 o'clock from the Sands Funeral Chapel, and the remains will be laid to rest in Royal Oak Burial Park.

WARD—There passed away at the St. Joseph's Hospital at an early hour yesterday morning, Frances Esther Ward, aged fifty-five years, beloved wife of Francis Ward, of the Ritz Hotel. She is survived by her husband and a sister, Mrs. J. Sharpe, of London, Eng. The remains are resting at the Thomson & Fetterly Funeral Home, from where the funeral will take place on Tuesday afternoon at 2 o'clock. Interment will be made in the Royal Oak Burial Park. Rev. A. E. deL. Nunns will officiate.

MURTON—Pallbearers at the funeral of Mrs. Annie Mitchell Murton, on Thursday, were: Messrs. H. Spedding, E. G. Rowebottom, John Hosey, R. H. Nunn, W. Askey and J. Droob. The remains were laid to rest in the family plot at Ross Bay Cemetery.

JONES—Many friends attended the funeral of Frederick Jones, which took place on Saturday morning from McCall Bros.' Funeral Home. Dr. A. F. Barton conducted the service, during which the hymns, "Lead, Kindly Light," and "Abide With Me," were sung. Interment was made in Royal Oak Burial Park, with the following acting as pallbearers: Messrs. R. Myer, A. S. Moss, W. Patterson and P. Neilson.

BILO'S INFLUENZA LA GRIPPE
Relieved in a night by
GRIP-FIX
TABLETS FORM
At all Druggists 35c box
VANCOUVER DRUG CO. LTD. Sole Agents

Sportsman Is Lost to Ireland in the Death of Sir Richard Musgrave

Fifth Baronet Filled Many Offices of Public Trust—Showed Keen Interest in Welfare of His Tenants

Sir Richard Musgrave, fifth baronet, who died in Ireland last month, was well known to many Victorians and had been a popular figure here some forty years ago. In 1891 he married Miss Jessie Sophia, daughter of the late Hon. Robert Dunsmuir, and in his death leaves two daughters, Mrs. T. O. Jameson and Miss Dorothy Musgrave. The latter enjoys a wide popularity as Master of the West Waterfords and for other sportsmanlike accomplishments.

In politics the late Sir Richard Musgrave held strong Liberal views. Among his public activities he acted in the capacities of High Sheriff for County Waterford (1880), Deputy Lieutenant for the county, justice of the peace and ex-officio member of the Lismore and Dungarvan Boards of Guardians. In whatever role his public duties were performed, his opinions and abilities were respected and admired. To his tenants on his extensive County Waterford estates he was a sincere friend as well as landord, always having their welfare closely at heart.

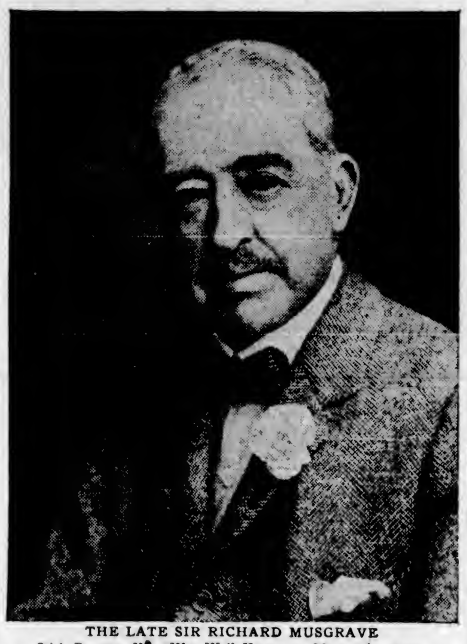

THE LATE SIR RICHARD MUSGRAVE
Irish Baronet, Who Was Well Known to Many Victorians.

The late Sir Richard in his younger days was a champion billiard player, an excellent shot, having won the Grand Prix for pigeon shooting, and an expert angler. He was an all-round sportsman and for long, and indeed up to the time of his death, had taken a keen interest in the fortunes of the Cappoquin Rowing Club, of which he was vice-president.

UPHELD TRADITIONS

Sir Richard Musgrave was the representative of one of the oldest families of the county. The Musgrave seat is one of the prettiest spots of the Blackwater Valley and is a landmark of the district. It was ably administered, the late Sir Richard being one of those who upheld in the highest degree the sterling traditions of an ancient Irish home. At his death he was seventy-nine years old. Among the tenants his kindly nature will be missed. Of him The Cork Examiner says:

"His generosity of heart and purse and his deeply-rooted interest in all classes of sport were but some of the finer characteristics that made his name a household word whether in the home of the lord or of the peasant. Today these things are remembered when he no longer lives, and it was but a demonstration of what feelings were aroused by his regretted demise that all classes of the community found such adequate representation when his mortal remains were being conveyed to their resting place in the little rural graveyard at Affane."

The new baronet is Sir Christopher Musgrave, cousin of the late Sir Richard. His wife, Lady Musgrave, was Miss Kathleen Chapman and comes from the North of Ireland. Her sister married the late Colonel Low, of Kilshane Castle, Tipperary. The present baronet served all through the Great War and was mentioned twice in dispatches. By profession he is an engineer and spent five years in the Argentine on railway construction. Lary Musgrave, who took her degree at Trinity College during the war, served in the censor's office in London. She is very keen on flying. There are two sons, Dick and Michael.

PROGRAMME SET FOR FIRST CONCERT

At the Cridge Memorial Hall, the opening concert will be given on Monday at 8:15 p.m.

The programme is as follows:

'O Canada;" chorus (a) "A Country Song" (A. Rowley), (b) "Come Let Us All This Day" (Bach), Reformed Episcopal Church Choristers; vocal solo, '"Willow Song" (Phillips), Raymond Ballard; violin solo, "Sonata E Major" (Handel), Mr. George Tate; vocal solo, "Slumber Song" (Stanford), Clarence Kirchin; recitation, selected, Mr. G. W. Hallett; pianoforte duet, "Hungarian Dance, No. 6" (Brahms), Messrs. Desmond and Brian Burdon-Murphy; vocal solo, "Nirvana" (Adams), Mr. F. L. Jones; violin solo, "Norwegian Dance" (Grieg), Mr. George Tate; vocal duet, "I Love the Moon" (Ruben), Mrs. F. M. Shandley and Mr. J. Dunn; recitation, selected, Miss Lillian Young; vocal solo, "The Horn" (Piegler), Mr. Charles Conyers; "God Save the King."

Open All Day Monday

An Easter Display of Exclusive Styles in

Imported Knitted Suits

BEAUTIFUL "Bramble" Suits from Scotland, others from France and Switzerland, with a hundred and one details of style, workmanship and color to be admired. Some of fine wool, others of silk and wool . . . single colors, pastel tints and two-tone effects. Two and three-piece styles which vary from the simplest sport effects to the most charmingly individual creations for almost every occasion. We invite your inspection of these new importations for Spring. Prices

$25 to $39.50

728-730 Yates St. Scurrah's LIMITED Phone 3983

This **Regal Cleaner** Is Yours For **$1.00** Cash

Balance 75c a Week on Your Electric Service Account.
Total, $49.50

This is a fully guaranteed cleaner, complete with cleaning attachments.

It is fool-proof and never needs oiling. It will clean bare floors, linoleum, carpets, drapes—anything.

This is the most liberal offer ever made, and we cannot afford to extend it for more than a week. You cannot afford to be without one of these labor-savers.

COME AND SECURE YOURS TODAY

B.C. Electric
Douglas Street Phone 2313

FINAL CLEAN UP
ALL THIS WEEK OF
NURSERY STOCK

Apple Trees, two years old, at, each 60c
Byng and Lambert Cherry Trees, at, each 75c
Peaches and Apricots, at, each 75c
Boston Ivy, at, each 60c
Plane Trees, extra big value, each 75c
Perennial Plants, Delphinium, Lavender, Sage, Canterbury Bells, Pansies, Hollyhocks, Forget Me Nots, etc. at, each 10c

EVERGREEN SHRUBS AT HALF PRICE

SAVORY'S LTD.
"Victoria's Master Florists"
1421 Douglas Street Phones 8803 and 1024

Twink Dyes

Brighten Up Your Draperies for Spring. A full range of popular colors. Special, per packet ..... 10¢

STORE WILL BE OPEN ALL DAY MONDAY

Fancy Deep-sea Crab Meat, all claw meat, ½-lb. tins ..... 38¢
Melba Peaches, very choice. Large tins ..... 32¢
Empress Jelly Powder, all flavors, 4 pkts. ..... 28¢
Maraschino Cherries for Garnishing, 5-oz. bottle ..... 20¢

1 Dozen British-made Blades for Gillette Razors and 1 Large Tube Vinolia Shaving Cream for ..... 75¢

Jersey Brand Thick Corn Flakes, 3 packets ..... 25¢
Ogilvie's Edible Bran, 5-lb. cotton sacks ..... 20¢
Fraser Valley Pickles, sweet or sour, quart sealers ..... 49¢
Pure Quebec Maple Syrup, reg. $1.50 tins $1.20
Sperry Pancake Flour, regular 40c packets ..... 33¢
Heinz Solid Pack Baked Beans, 3 tins ..... 31¢

Magic Cleanser for Cleaning Paint Work, per tin ..... 25¢

H. O. KIRKHAM & CO., LTD.

Delivery Dept. 5522 Grocery Phones 178-179 — **612 Fort Street** — Fish Dept. 5521 Butcher & Provisions 5521-5520 — Fruits 5523

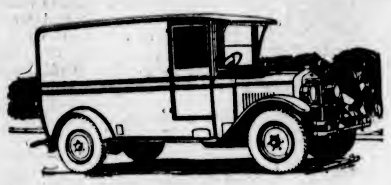

5 Reasons for Freight Service

1. Smoother, with up-to-date trucks and better highways.
2. Safer . . . experienced drivers and packers.
3. Regular . . . daily service.
4. Cheaper throughout.
5. Efficiently maintained running schedule.

SCHEDULE

Cowichan Lake ..... 8:30 A.M.
Duncan ..... 10:00 A.M. and 2:30 P.M.
Courtenay and Cumberland ..... 10:00 A.M. Daily
and ..... 2:30 P.M. Tuesday Only

Island Freight Service, Ltd.

1901 Government St. — Phones 8950 and 509

World's Standard of **QUALITY** *Always Uniform*

SWIFT'S "Premium" Hams and Bacon

MADE IN B.C. UNDER DOMINION GOVERNMENT INSPECTION

Look for the Name "SWIFT" on Each Piece

Swift Canadian Co., Ltd.

CANADA

TOC H MEMBERS ATTEND SERVICE HERE ON APRIL 27

Members of the Victoria Branch of Toc H will attend divine service next Sunday morning, April 27, at the new Christ Church Cathedral. Seats will be reserved for members and their families until 10:50 o'clock. Very Rev. Dean Quainton has kindly offered to show members around the cathedral following the service, and to point out features of special interest, historic and otherwise.

Toc H will meet on Wednesday night at 8 o'clock at the O Pip headquarters, 521 Bastion Street.

The British Columbia executive of Toc H will hold its quarterly meeting on the afternoon and evening of Saturday, April 26.

Victoria Vitalorium Health Home

1924 Montrose Avenue — Phone 1666

Heliotherapy, Diet, Hydrotherapy, Massage—Convalescent Cases a Specialty

GRADUATE NURSE IN RESIDENCE

Scientific tests have proven that the Ultra-Violet Rays of the sun, transmitted by "Vita" Glass,

1. Cause tanning of the skin.
2. Increase the hemoglobin contents of the blood and the number of red corpuscles.
3. Help the blood to increase its phosphorous, calcium and iron.
4. Encourage a normal, healthy condition of the skin.
5. Assist in the prevention and cure of rickets, etc.
6. Ward off disease and aid in convalescence.

OPEN TO THE PUBLIC EVERY SUNDAY BETWEEN 3 AND 5 P.M.

NOTHING FOR CANADIANS TO WORRY ABOUT

President of Northern Electric Company Finds Optimism Prevailing in Canada

COMPANY JUSTIFIES FAITH OF FUTURE

"Canadians have nothing to worry about, either at present or in the future," Mr. Paul S. Sise, president of the Northern Electric Company, told a representative of The Colonist at the Empress Hotel last night. "The temporary period of depression, which the country experienced following the stock market break last Fall, has passed, and a new era of prosperity for Canada is already on the way. I can assure you," Mr. Sise continued, "that with one or two exceptions, where the people were a little depressed over the wheat situation, I have encountered a very general feeling of optimism throughout the country. Speaking for my company, the Northern Electric, you will appreciate that we feel reasonably sure of Canada and its future, spending, as we are at the present time, some $6,000,000 at Montreal for enlarged plant facilities."

While in Victoria, Mr. Sise took advantage of his visit to inspect the automatic telephone system being installed by the British Columbia Telephone Company, Limited.

"With some slight modifications, the automatic system which the B.C. Telephone Company will operate in your city, is of the same general type of automatic exchange now being installed throughout Canada. There is no question but that Victorians are getting a very fine installation, and I would state, at the present time it is the most up-to-date installation of its kind in all Canada. There is no doubt but that it will give every satisfaction once the public adjust themselves to the new order of things."

A feature of the local installation which impressed Mr. Sise, was the facility with which the numbers on the two exchange boards necessary will work together. A board could only carry so many numbers, and each section would be designated by a symbol or name; and if a call came from a number on board "A" for a number on board "B" the installation is such that no delay will be occasioned in automatically getting the desired number.

President Sise stated there was nothing significant in his present visit to Victoria. He has been making a tour of inspection with Mr. M. K. Pike, vice-president and sales manager of the Northern Electric Company, and visited the distributing centres of the corporation in Winnipeg, Regina, Calgary, Edmonton and Vancouver. Mr. Pike remained over in Vancouver and will accompany Mr. Sise east from there on Monday next. "The opportunity of visiting Victoria and spending a day or two on the golf links was too good to pass up," Mr. Sise explained. He has been a visitor to Victoria on a number of occasions, and will leave for Vancouver tonight.

Police Capture Another of Gang After Big Chase

VANCOUVER, April 19. — The fourth member of the juvenile gang which carried out a series of raids in the city Wednesday night and Thursday morning was captured this afternoon following an exciting chase on the False Creek flats.

Detectives George Lefler and A. G. Gibb came upon four of the boys and the quartette fled. Up and down the flats for more than a mile, through pools of water and down a gully thirty feet deep, the pursuit was continued.

Three of the boys escaped, but the fourth was captured in a shack.

Three of the gang, who are escaped inmates of the juvenile detention home, have already been arrested. With today's arrest, three of the gang are still at large.

Has Double Anniversary

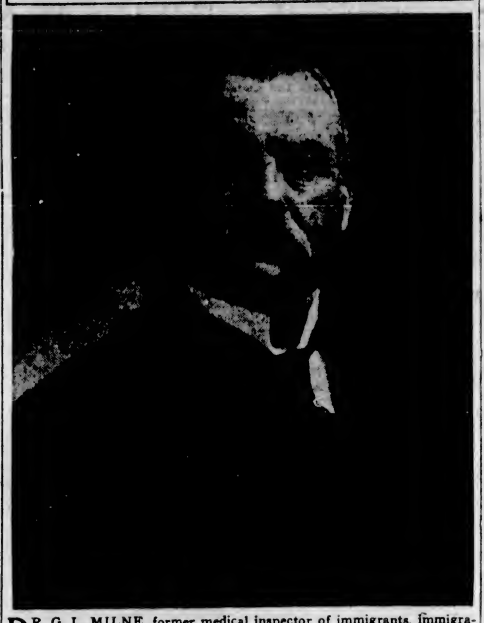

DR. G. L. MILNE, former medical inspector of immigrants, immigration agent, and comptroller of Chinese immigration, attained his eightieth birthday yesterday. He was born April 19, 1850, and arrived in Victoria to practice his profession here just fifty years ago.

PRIZE DOGS TO SHOW ON MAY 17

Victoria Kennel Club Expects Record Entry List for Annual Show —Many Prizes Donated

Arrangements have been completed for the annual show of the Victoria Kennel Club. It will be held on Saturday, May 17, and be governed by Canadian Kennel Club rules. Officials anticipate that the entry list for this show will constitute a record. Last year's local show was the second largest in the Dominion of Canada, the Toronto Exhibition dog show beating it by one point only for first place.

The premium list for the show, which is the most ambitious one yet printed by the Victoria Kennel Club, will soon be ready for distribution, and 750 copies will be forwarded to prospective exhibitors in the United States and Canada. The merchants of the city, dog lovers, friends and members of the club have been most generous in supplying prizes, many fine silver cups, trophies, useful articles and considerable cash being donated.

The local club has been fortunate in securing the services of two internationally known judges. Both have had many years of experience in judging and raising dogs. They are Mr. George Cranfield, of Santa Monica, Cal., and Mr. George Kynoch, of Winnipeg. Mr. Kynoch has just returned to Winnipeg from the annual canine show at Madison Square Garden, New York. Mr. Cranfield has judged shows in England, Canada and the United States, and is to officiate at three shows in Western states before coming to Victoria.

Weddings

HOYT—CHESWORTH

The marriage took place yesterday afternoon, at the home of Rev. Dr. W. J. Sipprell, of Evelyn, second daughter of Mr. and Mrs. P. Chesworth, to Mr. Oswald Hoyt, only son of Mr. and Mrs. Charles Hoyt. Relatives and intimate friends of the bride and groom were present. The bride entered the drawing-room on the arm of her father, and wore a gown of blue georgette, with hat to match. Her sister, Miss Ethel Chesworth, was the bridesmaid, wearing a beige-colored dress of crepe de Chine, with hat of the same shade. Mr. Leonard Philbrook supported the groom. The bride and groom received a large number of wedding gifts, among them a silver tea service from the employees of Smith, Davidson & Wright, where the groom is employed, and a silver casserole from the staff of the Empress Hotel, of which the bride was a member. After a reception, Mr. and Mrs. Hoyt left on the afternoon boat for Seattle and the Sound cities, where the honeymoon will be spent. They will make their future home in Victoria.

The British Columbia chess championship contest continued here yesterday, with three unfinished games up to 2 o'clock.

The real danger is that when the cuticle or outer skin is damaged or removed the sensitive flesh is exposed to the inflammatory action of the air and to the poisonous influence of germs and dirt. The first thing to

AVERT COMPLICATIONS

is to coat the flesh over with a thin layer of Zam-Buk, which has great antiseptic, purifying and healing powers. Burns and scalds should be treated and bandaged up very quickly. Zam-Buk speedily banishes pain, allays all inflammation and grows new healthy skin.

Zam-Buk is so reliable and so useful that it has been aptly called "A Surgery in a Two Inch Box." 50c. box, 3 for $1.25, dealers everywhere

Zam-Buk

ENDS PAIN GROWS NEW SKIN

Sunrise Service On New Site at Mount Tolmie

A RECORD attendance is expected this morning at the eighth sunrise service at Mount Tolmie. There will be a considerable change from experience of the past, as the service will be conducted from a platform about 200 yards from the summit platform, which has hitherto been used. The congregation will be placed facing East, in the natural amphitheatre near the road, and thus will be on a level with the preacher, instead of below, south and west, as was necessary on the summit. The amplifier arrangements were completed yesterday. All wires are stretched on trees, free from possible entanglement by the crowd. With good weather forecast, the record of 1925 should be surpassed.

Speaker Not to Be Minister of Canada at Paris

(Canadian Press)

OTTAWA, Ont., April 19.—Emphatic denial was given today by Hon. Rodolphe Lemieux, Speaker of the House of Commons, to a report published in an Ottawa newspaper yesterday to the effect that Mr. Speaker was to be appointed as Canadian Minister at Paris. The article intimated that Mr. Lemieux would replace the present incumbent, Hon. Phillipe Roy. "There is no basis for the report," Mr. Speaker stated.

TRANSFER ENFORCEMENT

WASHINGTON, April 19.—The Williamson Bill, transferring prohibition enforcement from the Treasury to the Justice Department, was approved by the Senate judiciary sub-committee with minor amendments.

Announcements

St. George's Day Banquet, Shakespearian anniversary, Wednesday, April 23, in the Empress Hotel ballroom at 6:30 p.m. Speakers: Dean C. S. Quainton, Mr. John Hosie, Hon. Joshua Hinchliffe and Mr. K. C. Symons, M.A. Fine musical programme. Tickets $2, at Fletcher's Music Store and Litchfield's Book Store.

Nothing in this wide world stands still! So how can you expect the condition of your face not to grow worse as time goes on? Why do you needlessly endure a humiliating disfigurement when the remedy is at hand? Consult Miss Hanman today! 503 Sayward Building.

Bridge, Wednesday, April 23, at 8 o'clock, auspices Victoria Conservative Association, clubrooms, Campbell Bldg., 50c; refreshments. Players please bring their own cards. For reservations phone 1380L, 4704L, or 546.

Women's Canadian Club, Empress Hotel, Tuesday, April 22, 2:45 p.m. Speaker, Miss Lillian Christine on "The Drama." Pianist, Miss Marguerite Van Vooght; vocalist, Mr. James McGrath.

Your wedding requires the best in printing for your announcements, invitations, etc. Let us show you samples of our work at reasonable prices. The Colonist Job Printing Department. Phone 197.

Special on Fresh-Killed Poultry this week: Boiling Fowl from 25c per lb.; broilers from 55c each. Special prices on baby chicks, any breed. Robert Day, 646 Cormorant. Phone 1917.

Hudson's Bay Company Beauty Parlors. Specialists in permanent waving, hair tinting and hair goods. Phone 1670 for appointment.

Get the Beehive Habit—They sell the best of English Hosiery. Try the $1.00 Silk Stocking; it does not ladder.

Dr. Lewis Hall, 204 Sayward Bldg. Teeth extracted under gas. Phone 5906 or 122.

Your Problems Solved, International expert. Apply Mobius Studio, Balmoral Hotel. Phone 3780.

Dr. R. L. Miller is now located on the fourth floor of the Pemberton Building, 625 Fort Street.

City & District

Unusual Flower—A peacock flower, found by Marjorie Payne, near Mount Tolmie, has been brought to The Colonist office. There are ten stems united into a common stalk.

Presentation to Rev. J. W. Leighton—The Sunday school children and parents of St. Albans' have presented a lantern to Rev. J. W. Leighton, who will leave shortly for Tofino, to take charge of the West Coast Mission. The presentation was made by Rev. William Barton.

Here Last Year—Viscount and Viscountess deSibour, whose names have been much in the public eye for their adventurous tour and have recently settled in Kenya colony, were visitors to Victoria last year in the course of a world tour by sea and air.

Sustains Broken Foot—Mr. Jack Dunnett, a twenty-one-year-old employee of the H. R. McMillan Export Company, had his foot broken yesterday, while working in the neighborhood of the Malahat. A heavy piece of timber fell across his foot and caused the fracture. Mr. Dunnett was taken to St. Joseph's Hospital, where he is being attended by Dr. T. MacPherson.

New School Auditorium—An auditorium to seat five hundred people has been erected at the Sir James Douglas School. The Parent-Teacher Association, which has taken an active part in urging the erection, announces that Trustee George Jay, chairman of the school board, will open the building on April 30 at 2:30 o'clock. In the evening there will be a concert.

Accidental Death — Yesterday morning a verdict of accidental death was brought in by the coroner's jury, in the case of Kenjo Jikyo, a Japanese, who was fatally injured by being struck by the butt of a tree which he was felling. The inquest took place at Sands Funeral Parlors, Dr. E. C. Hart presiding. The accident occurred at Sooke, on Tuesday afternoon, and the victim died when being conveyed to hospital in Victoria.

BENEFIT NIGHT FOR SCOTS' FOLK

St. Andrews' and Caledonian Society Sponsoring Concert and Dance on Thursday Next

The St. Andrew's and Caledonian Society will hold a benefit concert and dance on April 24, in the A.O.F. Hall, Cormorant Street, commencing at 8 o'clock. An interesting event will take place during the evening. A gold badge will be presented to all past presidents of the society in recognition of their services. A good concert is promised by some leading artists, who have volunteered their services to make this benefit a success. The programme follows: Pipe selection, Brothers Mair; instrumentalists, Lee Sisters; songs, Mr. G. Bell; soprano songs, Mrs. Hill; Highland dancing, Miss Madge Wallace; comedy, Mr. J. W. Doble; elocution selections, Mr. J. C. Sparks; "Sir Harry's Specials," Mr. "Jock" Rigbie; contralto songs, Miss A. Barr; songs of Scotland, Mr. D. Sneddon; presentation of badges to past masters.

Following the close of the concert, home-cooked refreshments will be served with tea and coffee. Dancing will follow for the rest of the evening. Findler's orchestra will supply the music, which will assure all who attend a good tuneful dance.

Moors Defeated In Fight With French Troops

RABAT, Morocco, April 19.—Dispatches reaching here today said that 200 Moors who attempted to surprise French troops at Tadighouat Thursday were defeated with heavy losses and forced to flee.

Three Moors in service of the French were killed, twelve were wounded and a French aviator was injured.

TO ATTEND EVENSONG

A special St. George's patriotic service will be held in St. John's Church this evening at 7:30 o'clock, at which all members of the Royal Society of St. George are asked to attend. Canon Chadwick will preach. The flags and banners of the society will be carried in church parade.

Spring Flower Show—Last day for entries, Tuesday, April 22.

"Build B.C. Payrolls"

A Rather Notable Discovery

The study and analysis of foods, which has gripped the world of late, has led leading physicians to the discovery that evaporated milk gives digestion less work to do than any other known form of cow's milk. So physicians are prescribing evaporated milk for babies.

PACIFIC MILK

Factory at Abbotsford, B.C.

DO YOU SUFFER FROM CONSTIPATION?

Use Helco

The Herbal Medicine—Free From Drugs

Helco Eliminates All Toxic Poisons
Cleanses the Kidneys
Tones the Stomach
Purifies the Blood

Ask Your Druggist for Helco Today
On Sale at All Drug Stores

THE HELCO COMPANY
Victoria, B.C.

Finest Gift In All the World!

THERE are occasions which call for a gift that will be treasured for a lifetime—weddings, graduation, anniversaries—what more fitting present could be chosen than a grand piano by Steinway, Heintzman or Mendelssohn? A piano supreme in beauty, in tone quality and prestige.

May we show you these superb instruments this week?

FLETCHER BROS. (VICTORIA) LTD.

1110 Douglas Street

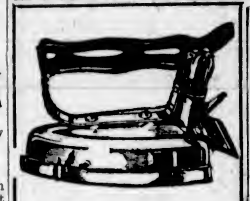

Within the Reach of All

Good, dependable, standard 6-lb. irons. From $2.55 and Up

Complete with cord and plug.

See Our Display

Hawkins & Hayward

Electrical Quality and Service Store
1121 Douglas Street, Corner View

Weak Men

And All Diseases of Men
Take Our Herbal Remedies

Descriptive pamphlets on Loss of Manhood and Disorders of Men, on ills of Women, on Skin and Blood Diseases; also one on Herbal Treatment of Chronic Diseases, with advice. In plain envelopes, free by mail. Hours of business, 9 to 6 and 7 to 8 daily. Advice free. Consultation by Appointment Only

THE ENGLISH HERBAL DISPENSARY, LTD.
1289 Davie Street Vancouver, B.C.
Canada's Only Qualified Herbalists

USE

SOVEREIGN

THE KING OF TOILET PAPERS

SANITARY and SOLUBLE

Smith, Davidson & Wright Limited

Victoria — Vancouver

for Economy BANK ACCOUNT COAL

A Real Economy

NANAIMO COAL

It Lasts Longer

J. E. PAINTER & SONS

617 Cormorant St. Phone 536

YOUR BUTCHER

CROSS CROSS

5 STORES

Victoria West, James Bay, Oak Bay, Burnside and 727 Yates Street

SHOE SNAP

Extraordinary

AT THE

STEWART SHOE STORES

SPECIAL PURCHASE

200 Pairs Children's Suntan Canvas Shoes

With strong gristle, long-wearing soles.

All Sizes to 10.

Saturday Only, Stewart's Price Pair **59c**

TWO STORES

1613—DOUGLAS—1321

Money Back If Not Satisfied

SALE! SALE!

Made-to-Order-Suits

This sale presents the best opportunity you have ever had to procure a smart made-to-order suit from the best and latest patterns in British suitings.

Regular $60.00 for **$40.00**
Regular $50.00 for **$35.00**
Regular $40.00 for **$30.00**

Fit and Workmanship Positively Guaranteed

CHARLIE HOPE

1434 Government St. Phone 2689

Women's Work and Institutes

St. Mark's Church Scene Of Wedding

A pretty wedding was held last evening at St. Mark's Church, Boleskins Road, when Genevieve, daughter of Mr. and Mrs. George Sangster, 161 South Turner Street, became the bride of Mr. George Wright Rogers, son of Mr. George Rogers, North Quadra Street. Rev. D. L. Jull officiated.

The church had been beautifully decorated by friends of the bride and groom with masses of Spring flowers and Easter lilies. Given in marriage by her father, the bride looked charming in her wedding gown of heavy ivory white satin, made on long simple lines, with long sleeves, the skirt falling ankle length. Her veil of Brussels net was held with a wreath of orange blossoms, and she carried a shower bouquet of Ophelia roses and Easter lilies.

Miss Margaret Sangster, sister of the bride, was bridesmaid, wearing a very becoming two-piece ensemble of blue lace, her hat was of blue mohair and she carried a bouquet of pink and mauve sweet peas and pink carnations.

Little Miss Beverley McKeon was flower girl in a frilly frock of peach georgette and a wreath of French flowers in her hair. She carried a basket of Spring flowers. Mr. William Bray was best man and the ushers were Mr. Norman McMillan and Mr. Stanley Rogers.

A reception was held at the home of bride's parents, where the young couple, standing beneath a floral arch, were assisted in receiving by Mrs. Sangster and Mrs. Joseph Rogers, aunt of the groom.

A four-tier wedding cake occupied the place of honor on the supper table, which was decorated with pink and mauve sweet peas and tall mauve lighted candles.

The bride and groom left on the midnight boat for the Mainland, and on their return will make their home on Rogers Avenue. For traveling the bride wore a smart beige dress and coat, and a close-fitting mohair hat to match.

The Mendoza wine growers of Argentina have adopted a system of co-operative production and marketing.

NEW METHOD LAUNDRIES LTD

PLATES
At Still Lower Prices

Let us examine your teeth and get the facts about our cash-saving prices.

IF you have been putting off a visit to the dentist because you "can't afford a new plate just now" . . . delay no longer but come and find out about our *prices that are lower than ever before.*

Our intention is to make our Plate Prices so extremely reasonable that when people discuss dental service among their friends they will recommend this office because we *do* try to give complete satisfaction at absolute minimum prices.

DR. COULTAS
1309 Douglas St. Ground Floor

Bringing Paris to Victoria!
WITH THE NEW
Legove-Paris Fashions
ON DISPLAY THURSDAY, APRIL 24

THE NEW LAPIN TWO-TONE COAT

NO need to go to Paris now for the smartest styles in fur coats! Mrs. Foster offers Paris style . . . Paris smartness . . . Paris chic right in Victoria in presenting the famous Legove-Paris Fashions, favorites of fastidious people in every metropolitan centre of the world! Nothing is newer—nothing smarter! Come in and see them. Choose the model you prefer. Choose the fur you like from our unrivalled selection of hand-picked Canadian pelts, and we will create a fur coat especially for you in the latest Parisian manner.

1500 Hudson Seal Pelts Offered at Minimum Prices!

WE BOUGHT them most advantageously when the market was at its lowest. Now we offer them at irresistibly attractive prices! (They're ideal for the distinguished Legove-Paris models.)

Mrs. Foster Will Show the New (Khaki) Models in Person, Beginning Thursday

Mrs. Foster's personal attention assures you expert craftsmanship and the utmost in careful attention to detail, so vitally essential. Consider her two months of study of the Legove-Paris Fashions completely at your disposal!

FOSTER'S
FUR STORE
1216 Government Telephone 1537

Island Social Notes

Nanaimo

Mrs. F. Haynes, of Victoria, who is eighty-nine years of age, is spending Easter week with her daughter, Mrs. F. Robson, Rosehill Avenue. She is accompanied on her visit by her son, Mr. E. M. Haynes, and daughter, Mrs. J. Shires, of Victoria. Mrs. T. Robson also have as her home guests, Mr. and Mrs. John Laidlaw, of Vancouver.

• • •

Mr. and Mrs. Pat Hartney and two sons, of Vancouver, are visiting Mr. and Mrs. Dan McConvey, Skinner Street.

• • •

Mr. and Mrs. George Reifel and Mr. Edward Reifel, of Vancouver, passed through the city yesterday en route to Courtenay on a visit to Mr. and Mrs. William Booth.

• • •

Stuart McLeod, of Vancouver, is visiting her grandmother, Mrs. Harry McAdie, Albert Street, for the Easter holidays.

• • •

Mr. and Mrs. W. Rivers, James Island, are visiting friends in the city.

• • •

Miss Gladys Sutton, of Vancouver, is spending the Easter holidays with her aunt, Mrs. J. S. Jones, Five Acres.

• • •

The women of Mooseheart Legion held a social time after their usual lodge session last night, which was much enjoyed.

• • •

Winners of the Army and Navy whist drive held last evening were: First, Mrs. Langill and partner; second, W. Coulthard and partner; third, Mrs. Rogers and partner; special, Mrs. Hay and partner; last high, Mr. Webster and partner; booby, Matt Gunniss and partner.

Maple Bay

Mr. Allan McInnes returned home from Normal School to spend the Easter holidays.

• • •

Mr. and Mrs. George Kidd, with friends from Vancouver, arrived on Friday on their yatch, The Hermit, and are staying for a few days.

• • •

Mr. George Mutter, Jr., of Vancouver, is the guest of Mrs. A. Drummond for the holidays.

• • •

Mrs. A. Aitken has staying with her during Easter week, her daughter, Mrs. Bennett, and grandchildren, Stanley and Alexander, of Victoria.

• • •

Mrs. Goldsmith, of "Hillcrest," with her two children, are visiting her parents, Mr. and Mrs. J. McInnes.

• • •

After about a week's stay here, Mr. and Mrs. Tupper and son, of Seattle, left on Friday on their cruiser, Vestone.

Lake Cowichan

Miss Rene Castley, of Victoria, is spending the Easter week-end with her parents, Mr. and Mrs. J. H. Castley.

• • •

Miss V. E. Vickers, the principal of the Cowichan Lake School, is spending the vacation with her sister in Vancouver.

• • •

After spending four months in Fredericton and other Eastern cities, visiting relatives and friends, Mr. Cecil McMurtrie has returned to his home.

• • •

After making their home here for many years, Mr. and Mrs. Hans Blade and their daughter, Vivian, are leaving to reside at Goldstream, where Mr. Blade is working for the Fairservice-Gierin Logging Company. They will be greatly missed, as during their stay here they have made many friends. On Thursday evening, April 17, Vivian, who is a pupil of the Cowichan Lake School, was presented with a small token in remembrance of her sweet disposition and charming manner by her teacher, Miss Lomas and her fellow classmates. Vivian has the love and respect of all the children in the district.

• • •

Miss S. Robinson, of Victoria, is the house guest of Mrs. E. Keast for the Easter holidays.

• • •

Mr. and Mrs. George Grosskleg, of Vancouver, are spending several days visiting Mr. and Mrs. W. F. Grosskleg.

• • •

Mr. and Mrs. E. Baker and their son, Harvey, spent a few days renewing acquaintances. Since January they have made their home in Cumberland.

• • •

Mr. Bruce McMurtrie spent several days at the Foot after having been in Victoria.

Sidney

Mrs. J. E. McNeil and two children left on Friday to spend the Easter holidays visiting friends and relatives in Vancouver.

• • •

Mrs. H. O. Homewood and daughter left on Friday to spend the holidays in Vancouver, visiting relatives.

• • •

Mr. J. Ellis left on Friday evening to spend the holiday week-end at his home in Vancouver.

• • •

Mr. Roderick Simpson, Beacon Avenue, is spending a few days with relatives in Vancouver.

• • •

Mr. and Mrs. Short and two sons, who have been residing for a short time at Deep Cove, moved last week to the house at All Bay recently vacated by Mr. and Mrs. Thompson.

• • •

Miss Mariam Peck, of the staff of the Sidney schools, left on Friday to spend the holidays visiting in New Westminster, Vancouver, Nanaimo and Port Alberni.

• • •

Mr. A. S. Warrender has returned to the Bank of Montreal after a two months' motor trip to California.

• • •

Mr. Everette Goddard, of Auburn, Wash., is visiting at the home of his parents, Mr. and Mrs. G. E. Goddard, Beaufort Road.

• • •

Mrs. Cremmers and son, Mr. Albert Cremmers, who have resided here for a number of years, left this week for Patricia, Alberta, where they will reside.

• • •

Mrs. Peters and two small sons, accompanied by Mr. and Mrs. Wells, who have been their guests for several months, left on Sunday last for Perdue, Sask., to visit friends and relatives.

Port Alberni

Mrs. E. Holmes and family are spending the holidays at their home, Qualicum Beach.

• • •

Mr. William Godson, of Bamfield, was a visitor here and a guest at the Somass Hotel.

• • •

Mr. and Mrs. A. McKeiric and son, of Vancouver, are spending a short time visiting in this city.

• • •

Mrs. A. MacDonald and son, Billy, have left for Vancouver, where they will spend the Easter holidays.

• • •

After spending a short time in Ladysmith, Mrs. J. Brown, accompanied by her daughter, Jean, and Miss Betty Pineo, will continue to Victoria, where they will visit for a few days.

• • •

Mr. D. K. Bagshaw, of the Bamfield cable station, is among the out-of-town visitors in Port Alberni.

• • •

Miss Kathleen Wood is visiting in Vancouver for the next week.

• • •

Mr. and Mrs. J. A. MacMillan and family have left for Vancouver, where they will be visitors over the holidays.

• • •

Mrs. Floyd Byles and Miss Joan Wright left yesterday for Bellingham.

• • •

Miss S. Brown, of the public school staff, left on Friday for her home in Cumberland.

Jordan River

Mr. and Mrs. C. Callaghan have had as their guest during the past few weeks, Mrs. Callaghan, Sr., of Vancouver.

• • •

Mr. Milne, Sr., and Misses E. and N. Milne, of Sooke, were visiting Mr. and Mrs. J. McVicar last Sunday.

• • •

Miss Grace Hoffman is spending the Easter holidays in Victoria.

• • •

Mrs. F. Sager and her daughter, Mary, left on Thursday for Wenloch, Wash., and Portland, Ore., where they will spend several days. While in Wenloch they will be the guests of Mrs. Sager's mother, who resides there.

• • •

Mrs. C. Silverthorne and her daughter, Mavis, who have been living for several months at the Willows, Victoria, moved to Jordan River on Friday and intend spending the Summer months here.

• • •

Mrs. F. Watt, of Vancouver, is staying with Mr. and Mrs. J. McVicar for a short time.

• • •

Jack Walker is spending the Easter holidays with his parents here.

Chemainus

Mr. Hardy, former manager of the Chemainus branch of the Canadian Bank of Commerce, and now residing at Salmon Arm, is holidaying in Nanaimo, and spent Wednesday in Chemainus.

• • •

Mrs. N. F. Lang, accompanied by her son Bobby, was a recent visitor in Victoria.

• • •

Mr. R. B. Halhed and Mrs. C. D. B. Ross were vistors to Shawnigan Lake on Wednesday.

• • •

Miss Lee, a former matron at the Chemainus General Hospital, who has been visiting in Chemainus, has returned to her home in Alberni.

• • •

Master Pat Mainguy, of Duncan, is staying with his grandparents, Mr. and Mrs. P. W. Anketell-Jones.

• • •

Mr. and Mrs. J. H. Cowan motored to Victoria on Thursday.

• • •

Mrs. W. Cathcart, accompanied by her little daughter Ilene, has been spending a few days in Victoria.

• • •

Mr. and Mrs. Pullen had as their guests on Good Friday, the following friends, who motored up from Victoria: Mr. and Mrs. D. K. Glen, Miss Jean and Miss Peggy Glen, Mr. Frank Irvins and Miss Marilyn Irvins and Miss Peggy Walker, and Miss Viola Johnston.

• • •

The junior grade in Chemainus Public School, under the guidance of its teacher, Miss Peggy Dyke, has formed a Junior Red Cross, the Cheerful Chums, and has sent off a splendid collection of Easter gifts to gladden the hearts of the little patients in the Queen Alexandra Solarium. The box contained seven dozen fresh eggs, three dozen chocolate eggs, bunnies, etc., and twenty Easter baskets.

Galiano

A delightful surprise party was arranged by Mrs. E. Hawthorne and Mr. A. Georgeson in honor of their uncle, Mr. George Georgeson, well-known resident, who celebrated his fifty-seventh birthday. Mr. George Georgeson has lived in Galiano and Mayne Islands all his life spending many years at Active Pass Lighthouse. Many friends from Pender and Mayne came over. The house was prettily decorated with Spring flowers. Dancing old-time tunes were thoroughly enjoyed. Mr. A. Georgeson and Mr. G. Georgeson, violin; Mrs. G. W. Georgeson and Mr. Orr, guitar. At the stroke of midnight, Mr. Georgeson was presented with a large iced cake by little Mary Hawthorne, his great niece, and the fifty-seven candles were lighted by the young ladies. The singing of "He's a Jolly Good Fellow," with Mr. G. Georgeson in the centre of the circle of fifty friends, caused much gaiety and many congratulations. Mr. G. Georgeson cut the cake while a delightful supper was served. All old-time dances were used—minuet, schottische, barn dance, military schottische, quadrille, heel-toe and many others. Guests were the nephew and nieces, Mrs. Orr, Miss Birdie Georgeson, Mr. and Mrs. G. W. Georgeson, Mary and Jack Hawthorne. Other guests were Mrs. Bambrich, Miss R. Moore, Miss Lillian Moore, Miss E. York, Mr. and Mrs. New, Mr. Orr, Misses Bowerman, Miss B. Brachett, Messrs. Bishop, Steward, Bellhouse, York, Graves and Heryet.

• • •

Miss R. Murcheson and Mr. Nigel Morgan are home for Easter.

• • •

Miss Moore, Miss M. Sarson Bunny and Miss R. Higgs are visiting in Vancouver for Easter.

• • •

Colwood

Miss Adelaide Moore, of San Pedro General Hospital, is spending a holiday with her parents, Mr. and Mrs. Moore, Metchosen Road.

• • •

Miss Margaret Peatt arrived from Spence's Bridge on Thursday to and Mrs. E. V. Peatt.

• • •

Miss Grace Knipfel, of Bowser, is the holiday guest of Mr. and Mrs. Moore.

• • •

Mr. and Mrs. Arthur Gosse, of Vancouver, are visiting Captain Gosse at Hamilton Grove, Lagoon Road.

• • •

Mr. D. Kenway left on Friday to visit friends in Vancouver.

Colquitz

Mr. and Mrs. J. Noble, Wellington Road, entertained a few friends at their home on Thursday evening. The rooms were artistically decorated with daffodils and Easter lilies, and the evening passed pleasantly with cards and music. Mr. and Mrs. Shepherd contributed piano and flute selections. The guests included Mr. and Mrs. Hoult, Mr. and Miss Barker, Mr. and Mrs. Shepherd, Mrs. Morton and Miss Josephine Noble.

• • •

Miss Dorothy Bevan, of Vancouver, arrived on Friday, and is spending the Easter holidays with her grandparents, Mr. and Mrs. Congdon, of Glyn Road.

• • •

The Misses Olive and Florence Cummins, of Vancouver, arrived on Friday to spend the Easter holidays, the guests of Mr. and Mrs. Ed. Jones, Glyn Road.

• • •

Among the young people who represented the Young People's Club of Wilkinson Road United Church, at the Y.P. convention which was held in Duncan on Good Friday, were Mrs. Quick, Mrs. W. J. Jones, Misses Jean and Bessie Faickney, Vivian Nock, Norma Pattison; Messrs. Charles Miller, Brodie Quick, Walter Scott and Douglas Duncalf.

Alberni

Misses Barbara and Faith Hodgson, of St. Anthony's College, Vancouver, are spending the Easter holidays with their parents, Capt. and Mrs. H. M. T. Hodgson.

• • •

The monthly meeting of the Alberni Ladies' Auxiliary of the West Coast Hospital was held on April 11. Plans were discussed for a garden fete to be held on July 9, in the beautiful garden of Capt. and Mrs. H. M. T. Hodgson, which has been kindly offered for the occasion.

• • •

On Tuesday evening the Ladies of the Royal Purple, under the convenership of Mrs. S. W. Walter and Miss Agnes Forrest, held a bridge drive in Forrest's Hall. Prize winners were Mrs. S. W. Walter and Mrs. P. A. Haslam, Mr. Harry Carter and Mr. Roy Hill. Refreshments were served from a daintily appointed table, centred with a low bowl of Easter lilies with pink tapers in holders. Others present were Mr. and Mrs. H. Pattinson, Mr. and Mrs. Roy Hill, Mr. and Mrs. I. J. McKechnie, Mr. and Mrs. H. Carter, Mr. and Mrs. S. W. Walter, Mr. and Mrs. B. Fraser, Mrs. J. Paul, Mrs. F. Morrison, Mrs. Morton, Mrs. T. Brown, Mrs. C. Maralia, Mrs. G. Forrest, Mrs. W. Holt, Mrs. J. Tassie, Mrs. J. Clegg, Mrs. G. Robinson, the Misses Janet Watson, Effie and Bessie Redford, Lucy Clegg, Ann, Honey and Nell Burke, Stella Croll, Agnes and Hattie Forrest, Mrs. A. North, Mrs. W. Eaves and Messrs. C. Galliford, H. Porritt, C. Richmond and K. McNair.

• • •

Tommy McNiff, of the Vancouver College, is spending the Easter holidays visiting his parents, Mr. and Mrs. J. A. McNiff.

• • •

Mr. and Mrs. Stewart Carter have returned after spending a few days in Vancouver.

• • •

Miss Olive Gill, of Vancouver, is visiting her parents, Mr. and Mrs. E. Gill.

• • •

Mr. and Mrs. A. Gifford and family have left for Nanaimo, where they will take up residence.

• • •

Jock Redford, of Duncan, spent the week-end visiting his mother, Mrs. A. Rochester.

• • •

Mrs. H. A. Hoard and family, of Seattle, arrived on Saturday to join Mr. Hoard at Bainbridge, where they will spend the Easter holidays.

• • •

Mrs. E. B. Coulthard and Miss Nell Burke were joint hostesses at the home of the latter when they entertained at a cup and saucer shower in honor of Miss Lauretta Le Blanc, whose marriage will take place next week. Bridge was played during the evening, prize winners being Miss Lenora Le Blanc and Miss Clara McCranor. The gifts were concealed in a novelty cup and saucer at the guest of honor's place, while a three-tier wedding cake centred the table, being circled with vases of daffodils and burning tapers in silver sconces. Those present were Mrs. Harold Haines, Mrs. E. B. Coulthard and the Misses Helen McDonald, Clara and Nan McCranor, Lauretta and Lenora Le Blanc and Nell, Honey and Anne Burke.

Society Notes From Vancouver

VANCOUVER, April 19.—Among the tea hostesses of the past week was Mrs. Arthur Bartram. The tea table, charmingly arranged with Spring flowers, was presided over by Mrs. Leslie Marshall and Mrs. Stewart Dawson. Serviteurs were Miss Beatrice Bartram, Miss Bertha Mair, Miss Isobel Laidlaw, Miss Frances Leigh, Miss Kathleen Allan. Guests present included Mrs. John McMahon, Mrs. Walter Owen, Mrs. James Creighton, Mrs. William Hatfield, Mrs. Archie Seymour, Mrs. Harry Snowball, Miss Helen White, Miss Margaret Haise, Miss Louisa Laidlaw, Miss Anna Broe, Miss Verna Smith, Miss Margaret Craig, Miss Isobel Duff Stewart, Miss Marjorie Allan, Miss Susie Bushnell, Miss Alfreda Thomson. Miss Mary Procter, Miss Margaret Witcomb, Miss Margaret Haines, Miss Beth Tingley and Miss Jean Matthews.

• • •

Back From Europe

Mr. and Mrs. Fordham Johnson, who have been visiting Europe for the past few months, have returned to their home on Shaughnessy Heights.

• • •

Engagement Announced

Mrs. Sherman Hewitt, of Kinzua, Ore., formerly of Calgary, announces the engagement of her daughter, Miss Dorothy Ada Irene Redferne, of Kelowna, to Mr. Ewen M. Jellett, of Victoria, formerly of Edmonton. The wedding will take place in June in Toronto.

• • •

Leave for England

Miss Babs Taylor and Miss Dorothy McKay have left for England. They will be accompanied East by Miss Jean McKay, who will spend the coming month in Worcester, Mass.

• • •

To Visit Here

Mr. and Mrs. C. R. Crysdale, of Victoria, are expected here this evening, and will spend the coming week in this city.

• • •

Vancouver Visitor

Mr. R. A. Ross, of this city, is spending some time in the capital.

• • •

Leaves for Victoria

Mr. C. R. Dunsford, of this city, has gone to Victoria to spend the week-end visiting his mother, Mrs. Dunsford, Pakington Street.

• • •

Returns to Victoria

Mr. Frank Davey, who has been visiting the Mainland, left on Thursday for Victoria.

• • •

Return Home

Mr. and Mrs. E. P. Davis, who have been spending some time in Phoenix, Arizona, have returned to their home at Point Grey.

• • •

Visit Victoria

Mr. and Mrs. A. J. Greathed have left for Victoria where they will be the guests of Mr. and Mrs. Reginald Pulteney.

• • •

From Chilliwack

Mrs. J. E. Leslie, of Chilliwack, has arrived in town and is the guest of her parents, Colonel and Mrs. Leslie Coote.

• • •

Visit Capital

Mrs. Gilbert Seymour Holt and her daughter, Miss Dorothy Holt, have left for Victoria, where they will be the guests of Mrs. L. A. Genge, who entertained at dinner in their honor, when others present included Colonel and Mrs. Tremaine, Major and Mrs. C. R. Crysdale, Mr and Mrs. Reed-Palmer and Mrs. and Mrs. A. W. Harvey.

• • •

Visit Victoria

Mr. and Mrs. Marshall Beck and their son, Dick, left here on Thursday for Victoria, where they will visit Mrs. Beck's mother, Lady McBride.

• • •

Away for Easter

Mr. and Mrs. Watson and their two daughters have left for Victoria, where they will visit Mrs. Watson's mother, Mrs. Helmcken, over the Easter week-end.

• • •

Vancouver Visitors

Mr. and Mrs. John Hart are spending the Easter week-end visiting friends in Victoria.

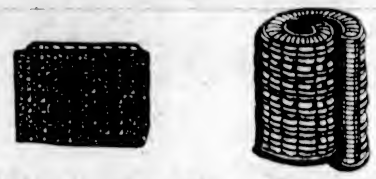

Simmons Deep Sleep Mattresses
$25.00

A new spring-filled mattress of excellent quality and luxuriant comfort. Note the price . . . as cheap as some regular felt mattresses.

Phone Your Order to 5119—We Will Deliver It at Once

Home Furniture Co.
"Built on Quality—Growing on Service"
823 Fort St. FRED W. BARTHOLOMEW, Pres. Phone 5119

CANADIAN PACIFIC RAILWAY LINES — Through the Scenic Canadian Rockies

THE IMPERIAL — Train No. 2 Leaves at 9 p.m. Daily
for MONTREAL, Direct, carrying Through Standard Sleeper to Chicago
(Via Minneapolis and St. Paul)
STANDARD EQUIPMENT
Making Connections for Vernon, Kelowna, Penticton and intermediate points daily except Sunday

THE DOMINION — Train No. 4 Leaves at 9 a.m. Daily
for TORONTO
Compartment Observation Cars, Standard and Tourist Sleepers, Dining Cars and Day Coaches
(Making Connection for Montreal)
The Imperial now arrives at Vancouver at 10.00 p.m., and the Dominion at 9.30 a.m.

LOCAL TRAIN SERVICE
Kootenay Express - - 7.20 p.m. Daily
Fraser Valley Local - 3.15 p.m. Daily
Vancouver-Huntingdon - - 7.30 a.m. (Daily Except Sunday)

For all information and reservations apply at Ticket Offices
City Office: 1102 Government Street Wharf Office: Belleville Street

Travel CANADIAN PACIFIC

Everything You Could Wish From a Library

Brand new first-edition books. Pleasant, quiet surroundings with ample natural sunlight. Central, convenient location on the street level in the Gordon Building at 739 Yates St. (Just inside the entrance.)

You will enjoy belonging to this new branch of the Marionette Lending Library operated by the

Publishers' Subscription Service
Phone 5077 739 Yates St
(Subscriptions—new or renewals—may be placed by phone with us for any magazine or newspaper published in Canada, England or the United States.)

Barking and Running Fits in Dogs
Are Checked Almost Instantly With GRAHAM'S HYSTERIA REMEDY
(Testimonials From Registered Kennels)
Per Bottle, Postpaid, $1.00
MacFARLANE DRUG CO.
Cor. Douglas and Johnson

BE SURE OF YOUR TUBES
That is the only way in which you may be sure of perfect radio reception. Bring them into us . . . we will test them FREE.
Radio-lectric, Ltd.
635 Fort Street Phone 2111

'Runs' in Silk Hosiery Invisibly Mended
Please Leave at the Following Depots
Gresham Stocking Shop, 711 Yates Street
Madame Watts, 619 Fort Street
W. Cathcart & Company, Ltd. 1208 Douglas Street
Mrs. Cash, 606 Fort Street

Former Victorian Is Golf Champion

Mrs. D. S. Lambert, at present residing at Hong Kong, where her husband, Commander Lambert, R.N., is stationed, has just won the ladies' championship of the Royal Hong Kong Golf Club. Mrs. Lambert is a member of the Victoria Golf Club, and this is the second time she has won the Hong Kong championship. She is the daughter of Mr. and Mrs. F. W. Jones, Rockland Avenue.

The new fashion in London is to wear jewels on the back, and to fasten brooches under the left shoulder blade.

Long Hair Shampooing

Ending and Singeing a Specialty
No Appointments Prompt Service
YOU JUST WALK IN
FIRTH BROTHERS
Victoria's Popular Hairdressing Parlors
17 Booths
709 Fort Street Open Till 8 P.M. Saturday

Furniture Removal Vans
with closed doors, are specially constructed for the removal of household goods. Separate compartments for china and pictures. Our vans are heavily padded throughout; individual furniture covers give added protection and insure against any possible chance of scratches or rubbing. Telephone call brings our inspector to your door; you are not obligated.
SHIPPING AGENTS REMOVERS CUSTOMS BROKERS
DUNCAN STORAGE COMPANY
Warehouses: 516-520 Bastion Square. 522-530 Chancery Lane. Office Phones: 1665, 1664, 1663

Social and Personal

Personals, Parties Visitors

Shower for Bride-to-Be

Miss Lily Adams and Miss Elaine Steele, assisted by Mrs. F. Massingham, entertained on Tuesday with a delightful shower at the home of Mrs. Worth, Craigflower Road, in honor of Miss Lily Cromack, whose marriage will take place early next month. The tables were prettily decorated with orange and yellow streamers and daffodils, with a miniature bride and attendants. The gifts were concealed in a canoe and were handed out by Babsy Veitch. During the evening vocal solos were rendered by Miss E. Mutch. Prizes were won by Miss F. Dodds and Mrs. Mannix. The guests were: Mrs. J. Steel, Mrs. Rhodes, Mrs. F. Appleby, Mrs. Jones, Mrs. L. Tait, Mrs. B. Rose, Mrs. Henderson, Mrs. Vessey, Mrs. Campbell, Mrs. Walters, Mrs. Quinn, Mrs. M. Thomas, Mrs. I. Thomas, Mrs. F. Hinchcliffe, Mrs. L. Veitch, Mrs. W. Hinchcliffe, Mrs. Bridgehouse, Mrs. Mannix, Mrs. H. Stancomb, Mrs. B. Cormack, Mrs. F. Massingham, Mrs. P. Cormack, Misses Burton, E. Lumley, M. Crowe, M. Loggie, I. Wallace, E. Scott, M. Gortenko, E. Steele, E. Fieldhouse, L. Adams, E. Mutch, G. Pierce, G. Loughney, F. Hunt, M. Peden, E. Killby, A. Stout, H. Blythe, and others.

* * *

Miscellaneous Shower

Mrs. O. Brown, assisted by Miss Bertha Hamilton and Miss Dolly Jones, gave a miscellaneous shower on Thursday evening in honor of Miss Madge Warriner, who is to be married on Monday, May 5. The shower was given in bridge and other games. Little Miss Margaret Welch entertained the guests with her dancing and also presented Miss Warriner with her many pretty and useful gifts. The rooms were delightfully decorated with the gayest of flowers. During the evening a buffet supper was served. Among the guests present were: Mrs. O Brown, Mrs. F. Rivers, Mrs. M. Scroggs, Mrs. Welch, Mrs. Flaherty Mrs. K. Gillies, Mrs. Gillies, Misses Madge Warriner, Bertha Hamilton Dolly Jones, Jessie Widdowson, Frances Eastwood, Peggy Silburn Alice White, Daisy White, Margaret Welch, Olive Ireland. Miss Eastwood and Mrs. Rivers won first and second prizes, respectively, for bridge.

* * *

Entertains for Cousins

Miss Carol Tolmie was hostess at a luncheon party yesterday at her home, "Cloverdale," in honor of her cousins, the Misses Clara and Louise Huggins, of Philadelphia, who will be her bridesmaids at her wedding next Saturday. The table was very charmingly arranged with large silver bowls filled with daffodils, pink and mauve sweet peas and blue iris. Others present were Mrs. Leonard Andrews, Mrs. W. C. Thackray, Mrs. Alan Fraser, Mrs. Phippen (Toronto), Mrs. R. F. Castle, Mrs. T. H. Burns, Mrs. D. L. Gillespie, Mrs. Hugh Peters, the Misses Margaret and Ethel Lougheed, the Misses Helen and Norah Wilson, Miss Dorothy Scott, Miss Anna McBride and Miss Norma MacDonald.

* * *

Dancers in Grill

In spite of the lateness of the season, the Tudor Grill at the Empress Hotel is still the popular rendezvous for dance lovers on Saturday nights, and last night there were well over one hundred present. Among those making table reservations were Major Fall and Mr. Norman Yarrow for fourteen; Dr. and Mrs. Hansen, fourteen; Mr. Briscoe, twelve; Mr. M. W. Bridgman, six; Miss Carey, six; Mr. and Mrs. R. F. Castle, eighteen; Mrs. Armstrong, four; and Mr. V. McKenna, eight. Others holding tables with smaller parties were Mr. Evans, Mr. Baxter, Mr. McJames, Mr. Yorath and Mr. McPherson.

* * *

Surprise Party

An enjoyable surprise party was held recently at the home of Mr. and Mrs. R. S. Vivian, Beach Drive. Musical selections were given by Mrs. W. Andrus and Mr. George Parker, and vocal solos by Mrs. R. S. Vivian, also tap dancing by Mr. Ray Hunt. The self-invited guests were: Mr. and Mrs. A. H. Vivian, Mr. and Mrs. George Parker, Mrs. W. J. Parker, Mrs. W. Andrus, Mr. A Hunt, Miss Florence Andrus, Miss Flora Hunt, Mr. Ray Hunt, Mr. D. Murray, Mr. A. Fiddler.

* * *

To Visit Here

Amongst other distinguished visitors who are expected in Victoria this Summer are Judge Stacpoole, of Winnipeg, and his cousin, Mr. H. deVere Stacpoole, the author, of London, England. During their stay they will be guests of Judge Stacpoole's sister-in-law, Mrs. Frank Stacpoole, Cadboro Bay. They will also visit Mr. and Mrs. Acres, of Vancouver, and will spend some time at Banff.

* * *

Shower Held

A cup and saucer shower was held on Wednesday evening at the home of Mrs. J. Frew, in honor of Miss Minnie Knight, a bride-elect. The gifts were concealed in a huge artificial daffodil. Those invited to the party were: Mrs. H. Bowles, Mrs. W. J. Leggett, Mrs. J. Kelly, Mrs. H. W. Legget, Mrs. D. Fanthorpe and Misses Ivy Knight, Patricia Kelly and Olive Cameron.

* * *

To Entertain Visitors

Mr. and Mrs. C. H. Carpenter will entertain at a supper party this evening at their home, "Aloha," Lansdowne Road, the Uplands, in honor of Hon. F. H. Phippen and Mrs. Phippen, who are spending a few days in the city en route to their home in Toronto, after spending the Winter in Southern California.

* * *

Announce Engagement

Mr. and Mrs. James Sloman, 1018 Clare Street, announce the engagement of their only daughter, Lillian, to Mr. James Gordon Motion, eldest son of Major Motion and Mrs. Motion, of Alberni, V.I., the wedding to take place at the First United Church on May 12, at 8 o'clock.

* * *

In California

Mrs. H. O. Litchfield, who has been on a visit to her brother, Mr. A. R. Daniels, of Pasadena, Calif., for the past two months, has arrived in San Francisco to spend the Easter holidays with her son, Mr. H. A. W. Litchfield. She will return to Victoria about May 1.

* * *

Announces Engagement

Mrs. L. King, 2574 Graham Street, announces the engagement of her eldest daughter, Beth, to Mr. Cecil Howard Dash, third son of Mr. and Mrs. A. Dash, 550 Harbinger Avenue. The wedding will take place at the Centennial Church on May 14, at 8:30 o'clock.

* * *

At Glenshiel Hotel

The following guests are at the Glenshiel Hotel for the week-end: Mr. and Mrs. P. F. Macdonald, Portland; Mrs. S. M. Carlyle and two sons, Calgary; Mr. and Mrs. E. E. Poole and four children, Regina; Mr. L. R. Kingston, Ottawa.

* * *

At Beverley Apartments

The following guests are registered at the Beverley Hotel Apartments: Mrs. P. Rismuller, Mr. J. Ferrari, Mr. and Mrs. S. J. Clarke; Mr. J. Barba, Bamfield; Mr. W. Cuthbertson, Vancouver; Captain and Mrs. W. York Higgs, Sidney.

* * *

In Seattle

The following Victoria people are registered at the Benjamin Franklin Hotel, Seattle: Mr. and Mrs Robert Sangster, Mrs. T. R. Cusack, Miss Noel Cusack, Mrs. W. G. McLaren, Mrs. J. Gorman, Mrs. Hyslop and Mr. and Mrs. A. B. Christopher.

* * *

Engagement Announced

The engagement is announced of Alice Whittle to Mr. Ernest Leonard (Mex) Starkey. The wedding will take place at the First United Church on Wednesday, at 8:30 o'clock.

* * *

From New Westminster

Dr. and Mrs. A. R. Chisholm, De Cosmos Apartments, have as their guests for the week-end, Dr. and Mrs. J. M. Jackson, of New Westminster.

* * *

Celebrates Birthday

Mrs. A. Plump, a pioneer of Victoria, formerly Mrs. John Stevens, celebrated her birthday at her home, 117 King's Road, last week. Many old friends called and a social evening enjoyed.

* * *

Leaving for Prince George

Mrs. F. P. Burden will leave today for Prince George, where she will attend the social gatherings planned in honor of Their Excellencies, Lord and Lady Willingdon.

* * *

Here From Vancouver

Mr. and Mrs. A. Nairn Robertson and their two children, are visiting Mrs. Arthur Robertson, "Orcades," Pemberton Road.

* * *

Holidaying Here

Mrs. W. E. McLean, North Vancouver, is spending the Easter holidays in Victoria, the guest of her father, Mr. A. G. Hunt.

* * *

Here for Easter

Miss Babe Haines, of Vancouver, is pending her Easter holidays with her aunt, Mrs. Max Inglis, Beach Drive.

* * *

From Baltimore

Mr. John E. Semmes, Uplands, arrived last week from Baltimore and will leave again for the East this week.

* * *

Here for Easter

Captain and Mrs. Arthur H. Gosse, of Vancouver, are guests of Mrs. R. A. Barr, for Easter week.

* * *

Receives Appointment

Mrs. Jean G. Murdoch and Miss M. R. Lyon-Stevenson, Dallas Road, have received news of the appointment of their brother, Mr. Donald Urquhart, to the editorship of The Bulletin, Glasgow, Scotland.

* * *

At Her Home

Mrs. Cassidy is at her home, 464 Garbally Road, where she will receive her friends.

Engagement of Popular Couple Announced

Mr. and Mrs. D. E. Campbell, Linden Ave., Announce the Engagement of Their Eldest Daughter, Margaret Gertrude, to Mr. George Dawson Tyson, Eldest Son of Mr. and Mrs. Edward Tyson, of Redcroft, Hampden Park, Eastbourne, Sussex, England. The Wedding Will Take Place in June.

Fashion Fancies

By Marie Belmont

The tennis frock's bow gives it a good trimming in the fashion game. Every well-dressed woman may have as many bows this Spring as she wishes without fear of getting her dates mixed, for they are equally smart on all types of dresses. Neat little tailored bows are imposed on sports dresses, softer loops appear on afternoon dresses, and very gorgeous bows, particularly in taffeta, decorate evening gowns.

Here in the sketch above they are the same shantung as the white sports suit and are used on the skirt, belt, and at the termination of the narrow shoulder straps. The little short-sleeved jacket that attaches itself to the dress is a suitable idea for the sports enthusiast who wishes to stop at the club for tea after a warm match.

Kitty McKay

By NINA WILCOX PUTNAM

The girl friend says that love in a cottage has a good chance of becoming permanent if it manages to survive the first Spring housecleaning

Municipal Chapter Honors Pioneer

A standing tribute to the memory of the late Mr. James Anderson was paid by the Municipal Chapter, I.O.D.E., at the monthly meeting held on Thursday in the headquarters, and a wreath had been sent from the chapter to his funeral on Saturday last. Mrs. Curtis Sampson was unanimously appointed honorary regent of the chapter for the current year. An invitation to attend the ceremony of unveiling the war memorial in the Parliament Building next Thursday evening was received, and Mrs. Corby, second vice-regent, will represent the chapter on the occasion. An acknowledgment of the welcoming gift of flowers sent to Lady Willingdon from the Municipal Chapter upon her arrival in Victoria, was received, expressing her thanks and appreciation of the kind thought. It was decided that the delegate appointed by the Provincial Chapter to carry its vote at the annual meeting of the National Chapter in June, should also represent Municipal Chapter at that meeting and arrangements for holding the intercessory service the Sunday previous to the national annual meeting were left in the hands of the regent, Mrs. Hebden Gillespie. Preliminary plans were made for the patriotic service to be held on the steps of the Parliament Buildings on May 23, at which public school children, Girl Guides and Sea Cadets will take part, commencing at 10 a.m. Mrs. Hebden Gillespie will be the Municipal Chapter's delegate to the annual meeting of the Provincial Chapter being held in Victoria April 24 and 25, and she was given instructions by the chapter with regard to voting on resolutions.

PLANS FOR DINNER

Final arrangements were made for the dinner to be given at the Empress Hotel on Thursday evening by Municipal Chapter in honor of the delegates attending the meeting, the regent being appointed general convener. Mrs. Gillespie asks that she be notified of the names of those desiring to attend the dinner early in the week. Commodore Broughton Chapter has consented to provide the musical programme after the dinner. Congratulations were expressed to Gonzales Chapter on its very successful exhibition of curios, held last week, which has received much complimentary notice.

TO DECORATE GRAVES

The Municipal Chapter instructed Mrs. Plumb, who is now soldiers' graves convener, to arrange for the decoration of British soldiers' graves on San Juan Island when an opportunity occurs to send over flags and cards. The Florence Nightingale Chapter is acting as convener for Alexandra Rose Day for Municipal Chapter this year. In reporting for child welfare work, Mrs. Miles asked for assistance in procuring two layettes, which are urgently required, and would be glad of offers of help. The appointment of standing committees included Mrs. Brake for Girl Guide work and Mrs. S. M. Oliver for "Empire shopping." Mrs. A. E. Hopkins reported the meeting of the Local Council of Women.

There is only one way to climb upwards, and that is by keeping on the level.

"Who's Who" ... In Spring

Coat Fashions

NEVER were coat fashions more diversified, more individual and more thoroughly becoming. The swagger, high-belted sports coat, the furred sports coat, the cape coat for street wear, the more formal flared high-belted coat of light cloth, and the silk coat for afternoon and evening are featured by Mallek's.

$24.75

Suits ..... In Smartest Versions of the 1930 Mode

¶The Suit with the Chanel Cape!
¶The Suit with the New Long Coat!
¶The Nipped-In Waistline Suit!
¶The Suit with the Tuck-In Blouse!
¶The Suits that find Peplums Smart!
¶Plenty of the Wanted Navy Suits!
¶New Interpretations of O'Rossen's Suit!

$19.85 AND UP

Mallek's

Millinery, Ready-to-Wear and Furs

1212 Douglas St. Telephone 1901

Beach HOTEL

OAK BAY (VICTORIA) B.C.

OUR FOOD IS GOOD
OUR VIEW IS FAMOUS
Appreciated by the Most Fastidious

Continuous Clarification System Used

Pantorium DYE WORKS of Canada, Limited

Fort and Quadra Phone 3362

Try the Valeteria Service—There's None Better

A PERMANENT OF MATCHLESS BEAUTY on our new Keen machine

Chosen by us after careful consideration of all methods as the finest obtainable. Let us show you the unusually beautiful waves achieved by us with this process — soft, natural waves that rival nature's own in lustre and charm.

HILDA Hairdressing Parlor

1189 Newport Ave. Phone 3711

OPTICIANS & OPTOMETRISTS

Over-worked eye muscles use up energy that is needed elsewhere in the body. Let us prescribe CORRECTLY FITTED glasses that will allow you to use your energy where and when it is needed.

NORMAN G. CULL LIMITED 728 FORT ST.

STANDARD FURNITURE CO.

FOUR-ROOM OUTFIT

LESS THAN $500

COMPLETE OUTFIT AS NEAR AS POSSIBLE TO PICTURE ARTISTIC, SUBSTANTIAL, GUARANTEED. LESS THAN $500 TERMS ARRANGED WITHOUT INTEREST

STANDARD FURNITURE CO.

FURNITURE SPECIALISTS · 719 YATES · VICTORIA, B.C.

Hairdressing Specials

Finger Wave and Shampoo $1.00

Water Wave and Shampoo $1.00

Shadow Marcel and Shampoo $1.00

FIRTH BROTHERS

No-Appointment Hairdressers

PROMPT SERVICE YOU JUST WALK IN

709 Fort Street

OPEN ALL DAY EASTER MONDAY

CATHCART'S

1208 DOUGLAS PHONE 1125

... New Sports Shoes!

Whatever the style of your sports costume, here you'll find precisely the shoe you need to harmonize with it. This Spring showing includes all the smartest 1930 models.

$6 to $8.50

Dorothy M. Winder 633 Fort St.

Tel. 8298 Ladies' Ready-to-Wear

SEE OUR SPECIAL ADVERTISEMENT ON PAGE 10

HERMAN'S

735 YATES STREET

The Romantic Prince

By RAFAEL SABATINI

(Copyright, 1930, by North American Newspaper Alliance and Metropolitan Newspaper Service.)

It was the fool who showed Rhynsault how to swim these difficult waters by which he was in danger of being submerged. Into the fool's ear Rhynsault poured the tale of the events in the ducal closet.

"What reparation can I offer?"

"The natural reparation: that which is accounted the reparation proper in such cases. You made the lady a widow. Make her a wife again, and the harm will be undone."

"Do you mock me? Can I bring her husband back to life?"

"It isn't necessary to go to such trouble. Provide her with another one."

"Where shall I find him?" cried the exasperated Rhynsault.

The fool looked at him, grinning silently awhile. Then he sighed and shook his head.

"Lord! How your wits need stirring! You'll have to execute yourself, of course."

"Marry her, myself?" Rhynsault was round-eyed at that. "What if she refuses to marry me, as well she may?"

"That is her affair and responsibility. Yours ends with the offer of reparation. If she declines it, shall the Duke blame you for that?"

"By heaven, I believe you are right."

Rhynsault laughed. And, oddly enough, so did the Duke when Rhynsault put the proposal to him that evening. His ducal rage had passed like a thunder storm. He had been well pleased with his administration of justice in the course of the morning.

But Count Anthony, who was present, did not laugh at all. He could not believe the proposal.

"You will marry her, do you say?" he asked incredulously.

"It's a great deal," said Rhynsault, entirely mistaking the incredulity, "and it's the best that I can offer. I offer it ungrudgingly. It is a proper reparation; indeed, the very fullest reparation for such wrong as I may have done her."

He looked at the Duke for an answer, and the Duke returned his glance, the laugh still lingering on his countenance.

"It is, as he says, the best that he can offer, and it would generally be considered a reparation in full. We must be satisfied; and, indeed, I think it should content the lady."

Count Anthony was in despair. He perceived clearly enough that the Duke was considering only the value to himself of this Lorrainer, and desired to be rid of the whole affair. He cared nothing for the woman's wrongs; cared nothing that among the traitors hanged in Walcheren one might have been innocent.

Suddenly, however, Count Anthony saw something else: he saw where the Duke was in a cleft stick by virtue of the ducal word he had pledged that morning in his anger—that reparation should be made. If Johanna refused, as refuse she would, then the reparation that Rhynsault offered could not be made effective. Count Anthony said so, and the Duke answered him:

"If she refuses, the matter is at an end."

"Not so," Count Anthony ventured to retort. "You pledged your word that she should have reparation. In justice it follows that it must be such reparation as she will accept."

The Duke was annoyed because he perceived the soundness of the argument and at the same time perceived that she might have unanswerable reasons for refusing reparation in this form. Then he took his resolve. "Look now: for the moment we have gone far enough. It is not necessary to waste time in pursuing the matter further upon pure assumption. adequate reparation is offered—adequate in my eyes, as it must be in the eyes of all the world, however the woman may regard it. I will indite my judgment thus. It shall be attached to the memorial, and so returned to her. If she accounts it inadequate, or unsuitable, let her name her alternative, and we will consider further. Meanwhile I should advise her to be satisfied. Rhynsault, at least, has done his part."

A ducal equerry drew up that evening at the Lion of Brabant to deliver to Mistress Johanna her memorial, now bearing the ducal seal on the silk that bound it, informing her that the Duke's judgment was attached.

Trembling with eagerness, she broke the seal and, when she read the judgment, she was on fire from head to foot.

She found pen and ink and, in the space below the Duke's seal and signature, she quickly wrote her defiant repudiation of his judgment.

When the Duke came to read it, his face turned purple. He sent for Count Anthony.

"This woman whom you choose to protect is insolent!" He tossed her writing to his cousin.

Rhynsault was brought in, and was shown what she had written.

"It is no reason, Highness, why I should not discharge the reparation I suggested and Your Highness imposed," he said.

"How can you, if she refuses to be a party to it?" quoth the Duke.

"I could marry her by proxy."

"By proxy?" The Duke stroked his chin. That would be a keen retort upon the insufferable insolence of this Flemish beldame. At the same time it relieved him of his pledge.

"Do so," he said. "Let it be done at once."

"Charles!" Count Anthony was appalled.

"It is finished," said the Duke peremptorily.

"But have you considered that you go beyond your rights, beyond your powers? You place this unfortunate and suffering woman under the authority and at the mercy of this man. You prescribe a compulsory marriage. It is a thing illegal."

"Not if I have pronounced it. I am the law."

sault led to the altar a waiting-maid of the Duchess Margaret's, who stood proxy for Johanna, the widow of Philip Danvelt, whom the Sire de Rhynsault, Governor and Ducal Lieutenant of Middleburg, took to wife in compliance with a ducal mandate.

His descent upon Johanna was as the fall of a thunderbolt from a clear sky. She heard without heeding the heavy ascending tread upon the stairs and the clank of a scabbard against the rails. Without knock, or by-your-leave the door was flung open. There upon the threshold she beheld the Sire de Rhynsault.

"Madam wife," said he, and bowed a little. Then he entered and closed the door. "Well, madam," said he. "Have you no greeting for me?" He advanced upon her. To her startled eyes his proportions seemed to increase as he advanced.

"You are my wife. I wedded you on Wednesday, though you lacked the grace yourself to be present. But my wife you are, and you shall practice wifely obedience. So come, madam. We ride to my home, where you are to fill the proud place of Governor's lady."

"I will not come with you. I am not your wife. This is a mockery. A woman may not be wed against her will."

She stood leaning against the table, looking at him, but making no movement.

Steps sounded upon the stairs, and again the clank of a scabbard against the rails. The door opened. Rhynsault wheeled impatiently at that, speaking as he turned.

"Who bade you . . ." he checked. The Sire de Chavalgny entered. Behind him on the landing, Rhynsault caught a gleam of steel from the headpieces of three or four archers. "What do you want here?" he asked, his anger blended with astonishment. He was to be more astonished still.

"I am seeking Your Excellency."

"Seeking me? For what purpose?"

"To arrest you, sir."

It was a moment before His Excellency found his voice.

"But with what am I charged?"

"With high treason, Excellency."

"High . . ." He choked. Then he drew himself up stiffly. "Upon whose orders do you act?"

"Orders of the Grand Master of Burgundy. Come, sir, you must not keep us waiting. Your sword, if you please, and let us go."

(To Be Continued)

Could Not Sleep
HEADACHES
Were So Bad

Mrs. A. M. Arsenault, New Aberdeen, N.S., writes: "For a period I had been troubled with headaches and they were so bad they kept me awake at night.

"I was advised by a friend, after having used many different kinds of medicine, to try

BURDOCK BLOOD BITTERS

After taking three bottles I was completely relieved, and can recommend it to be a perfect medicine."

Put up only by The T. Milburn Co., Limited, Toronto, Ont. (Advt.)

OPEN ROUTES FOR WORK OF PROSPECTORS

Trail From Cowichan Lake to Alberni Canal Will Be Continued This Season

BEDWELL RIVER AREA TO BE SERVED

Mining trails to open up large new mineralized areas will be built in many parts of British Columbia this year, under a programme announced yesterday by Hon. W. A. McKenzie, Minister of Mines. This work, Mr. McKenzie believes, will stimulate prospecting and help to increase the mineral discoveries of the next few years. In every case the trails planned by the minister will tap country now virtually inaccessible, but known to be rich in minerals.

ACROSS ISLAND

Believing that Vancouver Island's mineral deposits have scarcely been scratched by operations to date, Mr. McKenzie is planning extensive trail construction in some of the more remote Island districts where few men have penetrated. One of these trails will run from the head of Cowichan Lake to the Alberni Canal, thus spanning the great mountain divide of the Island from coast to coast. Half of this trail was built last year, and it will be completed during the present season. A promising area of minerals will thus be opened, according to Mr. George A. Clothier, district mining engineer for the district, who recommended the work.

SPROAT TO KENNEDY LAKE

Another important trail will connect Sproat Lake, which empties eastward, with Kennedy Lake, which drains westward. Some twenty miles of trail already has been built from Kennedy Lake and it will be pushed on to Sproat Lake as rapidly as possible.

On Bedwell Sound, on the west coast of the Island, trails will be built up the two branches of Bedwell River, some fifteen miles, to reach the summit of the Island divide.

The Mines Department will assist mining men to build a trail up Zeballos River, on the West Coast, the headwaters of which are on the divide. That this area is promising mineralogically is indicated by the fact that the Consolidated Mining & Smelting Company has spent large sums of money there on the Kinman property on Nimpkish Lake.

The trail programme for the Interior of the province is also quite extensive.

Hudson's Bay Company.
INCORPORATED 2ND MAY 1670.

Manfield

An Aristocrat in English Footwear

"There's nothing like leather" is an old saying, to which we may add, "There's nothing like British 'eather," or again we may say, "There's nothing like Manfield leather." Manfield Shoes for men are fashioned from the best of leathers and are universally known for their excellent workmanship and high quality.

Illustrated is the Manfield Brogue Oxford in tan willow calf. Priced at **10.50**

This is just one of several different styles which we carry in Manfield Shoes. See them in our Shoe Department on the Main Floor.

Hudson's Bay Company.
INCORPORATED 2ND MAY 1670.

Special cleaning-time offer
Try a NEW
HOOVER

Telephone—we'll send a new model Hoover to your home for a demonstration or a free trial. There is not the slightest obligation. If the Hoover does not convince you that it offers the greatest value among cleaners we won't expect you to keep it.

Only 4.25 Down
Balance 5.00 a Month

You can buy either the *new* Model 725 Hoover—the sensational model with 25% greater efficiency than was ever available before—or the new, improved popular-priced Hoover Model 575—for a down payment of only $4.25, balance $5.00 a month. Liberal allowance for your old cleaner.

Call 1670

—Hoover Dept., Third Floor, H B C

Comparison of Two Locations

Condition of upkeep and surroundings vitally affect property values. Consider two houses similar in construction, located in different parts of a city.

One is the centre of a section which has been allowed to run down—houses poorly kept and rapidly deteriorating from lack of repair—yards untended and in some cases the recipients of ash deposits, scattered garbage and miscellaneous trash—streets and alleys littered with refuse of varied description—few growing things as grass and flowers—practically only green furnished by riotous growth of weeds in the vacant lots—but even these covering an accumulation of tin cans, bottles and stagnant water—whole atmosphere depressing.

The other hopes not fared more fortunately. Its street is clean and lined with trees. The neighboring houses are well kept. It is freshly painted and in good repair. Trim lawns, shrubbery, flowers and gardens bespeak the character of the owners. One of two vacant spaces is used as a school garden project; the other as an informal play lot. A general atmosphere of order and comfort impresses the visitor.

Clearly this house brings to its owner a more pleasing sense of pride, comfort and safety as his home, but, should he wish to sell, its good condition and pleasant surroundings will mean dollars and cents to him—deserved profits from his investment in individual and collective effort. Good citizenship is good business.

INDUSTRY CLEANS UP

This is equally true in industrial districts. Far-seeing business men are providing not only daylight factories, safety devices, bonus plans, etc., for the wellbeing of their employees, but are also cleaning up and beautifying the adjacent grounds.

The personal satisfaction and stimulus to activity that comes from clean and attractive surroundings redounds to the benefit of the whole community.

Hawaii plans to start its new government construction program in June.

Hudson's Bay Company.
INCORPORATED 2ND MAY 1670.

Other Stores at Winnipeg, Yorkton, Saskatoon, Edmonton, Calgary, Lethbridge, Nelson, Vernon, Kamloops and Vancouver

An Abundance of New Wash Fabrics

Presenting New Fashion Features in Pattern and Color

What discriminating women will wear in Spring frocks is evidenced in our newly arrived stocks of washable cottons, rayons and silks. We invite your inspection of our displays and suggest that you first pay a visit to our Pattern Counter for ideas as to styles and materials needed. We carry four excellent pattern services—Vogue, Pictorial Review, Butterick and Simplicity.

1,500 Yards Dainty Wash Fabrics at 25c Yard
including fine ginghams, printed hair cords, novelty rayons and novelty prints in many colorful patterns. Per yard ..... **25¢**

Printed Rayons
in many desirable patterns on medium and dark grounds. These will fashion into good-looking and inexpensive frocks. Width 36 inches. Per yard, **69¢**

Printed Waffle Cloth and Eponge
In many gay floral patterns for the new Summer frocks and coats. Fast colors. Per yard ..... **69¢**

Printed Silk Piques
for the better frocks and coats. Printed in many wonderful patterns; also in self colorings for combination effects. Fast colors. Per yard **$1.25**

Printed Silk Crepes, Chiffons and Georgettes
Choose from these beautiful silk fabrics for your Summer frocks. In designs that will please you and in all wanted color combinations. Priced at, per yard **$2.95**

Silk Canton Crepes
in the new flat weave so popular this season. Choose from Viennese violet, Waikiki, Philippine, bamboo green, Corinthian, duomo blue, piecrust, Barcelona red, sprig green, linen blue, sulphur, navy, black and ivory. Width 38 inches. Per yard **$2.95**

Double Thread Fugi Silk
Washing silks for tennis frocks, blouses, etc. In white and natural. Width 36 inches. Yard, **$1.50**

—Main Floor, H B C

The Formal Hat

For Afternoon Ensemble, Wedding, Reception or Luncheon

Whether the brim is wide, medium or irregular in a smaller way, your Spring Hat must be flattering and feminine and the brim must tell its own smartness. These dressy hats are of Bakou, Sisol, sheer lace straw, all used in the most effective manner to give each model distinction and individual style. Cavendish, Meadowbrook, Gainsborough, Bryn Mawr, Doree, Fisk, Vanity and Beverly models are represented. Priced at

8.95 to 12.50

—Second Floor, H B C

New Coats, Frocks and Suits for After Easter

Coats at $16.50 and $19.50
Semi-tailored and novelty styles in hopsack and loosely-woven tweeds. Styles with scarf or high-standing collars, new side trimmings and fancy pockets. Some feature shoulder capes or cape collars. The mixtures are in most pleasing shades. All well lined. Sizes 16 to 42. Prices ..... **$16.50** and **$19.50**

New Silhouette Frocks at $16.50
Many versions of the princess line—some with high belts, shirring and fancy seaming. New necklines with banded or scarf effects, cape collars, etc. Some are for the short, stout figures and give the new lines in correct proportion. All the newest Spring shades are shown in dull flat crepe, georgette, etc. Price **$16.50**

Tailored Suits, $25.00 and $29.50
Expertly man-tailored in single and double-breasted styles with short or three-quarter-length coats and new-style skirts on fitted yoke and with front pleat. In French tricotine, attractive tweed, etc. Sizes for misses and women. Priced at ..... **$25.00** and **$29.50**

—Second Floor, H B C

Monday Specials in the Drug Section

Kotex, regular 60c ..... 2 for **85¢**
Daggett & Ramsdell's Cold Cream, regular $1.50 ..... **$1.29**
Glycerine and Rose Water, regular 50c ..... **39¢**
Tincture of Iodine, regular 25c for ..... **19¢**
Milk of Magnesia, regular 25c for ..... **19¢**
Lysol, regular 35c ..... **29¢**
Palmolive Shaving Cream, regular 35c ..... **29¢**
2-lb. bar Castile Soap, regular 45c for ..... **33¢**

—Main Floor, H B C

Writing Paper That Pleases

Cameo Vellum
If you use Cameo Vellum you will at once recognize its high quality. Cameo Vellum has a fine quality suede finish, perfect for writing and its moderate cost permits its use for everyday letter writing. Per quire, **25¢**
Envelopes to match, at per packet ..... **15¢**

Athenian Old Style
Ask to see this new comer. It's an utterly charming social stationery and most reasonable in price. 65 sheets in box ..... **75¢**
Envelopes, per packet ..... **35¢**

—Main Floor, H B C

Sale of Children's Wool Pullovers and Knitted Cardigans, 1.00

200 of these Serviceable All-Wool Knit Pullovers with V necks or polo collars in heather mixtures; also heavier weight garments in blue, red and sand; and Children's Knit Ribbed Cardigans with pockets and four button fastening. Sizes for 6 to 12 years. Price **1.00**

—Second Floor, H B C

A Special Offering in China Tea Sets

23-Piece Sets in blue and cream and pink and cream panel effects with floral spray border and gold handles. Regular $8.50. Special **$5.95**

—Third Floor, H B C

Draperies That Will Please

Silk Drapes
in plain and striped, and shown in tones of blue, rose and mulberry—two-tone effect and fancy stripe. Very suitable for dining-room and living-room. Width 50 inches. Per yard **1.95**

Colored Madras
Very effective as drapes for windows or glass doors. Two-tone effects in colors of rose, gold, green and bronze. Width 36 inches. Per yard **59c**

—Third Floor, H B C

Cantilever Shoes

Fit the Heel, the Arch and Toes

The three difficult points of shoe fitting—at the heel, under the arch and around the toes—are successfully mastered in the new models of Cantilever Shoes. These Shoes are well designed, exquisitely finished in fine leathers and you will find models suitable for formal or very practical walking shoes. Black kid cut-out and plain Oxfords; also brown calf Blucher-style Oxfords. Per pair **13.50**

Black Kid Two and Three-Strap Shoes; also Brown Kid Oxfords. Per Pair **15.00**

—Main Floor, H B C

A New Shipment of Stone Crocks

1 Gallon Crock and Cover, **40¢**
2-gallon ..... **80¢**
3-gallon **$1.20**
4-gallon **$1.60**
5-gallon **$2.00**
6-gallon **$2.40**
8-gallon **$3.20**
10-gallon **$4.00**

—Third Floor, H B C

BABY ROSE MARIE IS GUEST STAR ON VALLE PROGRAMME

Baby Rose Marie, five-year-old "blues" singer, presents three popular favorites in her best grown-up style when she adds her crooning to the singing of Rudy Vallee and his Connecticut Yankees during her appearance as guest artist with the famous radio troubadour on the Fleischmann "Sunshine Hour" Thursday afternoon from 5 to 6 o'clock (P.S.T.) over a coast-to-coast network of stations associated with the National Broadcasting Company.

This diminutive entertainer will sing "Aintcha," the plaintive "The One I Love Can't Just Be Bothered With Me" and "Why Do I Love You Like I Do?"

Rudy and his band will play a group of old-time favorites and new melodies of the moment in their fascinating, slow-tempo style.

Stations KGO, Oakland; KGW, Portland; KOMO, Seattle; KOA, Denver; and KSL, Salt Lake City, will broadcast this programme on the Pacific Coast.

OIL PUMPING

Oil pumping may be caused by lack of tension of the piston rings against the cylinder walls, the cylinders may be worn out of round, or the piston rings may be loose in the piston grooves. Greater amounts of oil are pumped when the engine is running slowly, as the vacuum created by the suction of the pistons is not filled by the small amount of fuel vapor drawn through the small throttle opening. Nature will not permit a vacuum if it can be avoided; therefore, the oil is drawn upward past the piston rings.

Austria expects to be benefited by the new German-Polish commercial treaty

Varied Activities of Women

Clubs and Societies

Daughters of England

The regular business meeting of Lodge Princess Alexandra No. 18, was held in the S.O.E. Hall on Thursday, Worthy President Mrs. Fleidhouse, in the chair. Two new members were initiated into this society. A daffodil tea will be held on May 6 in the S.O.E. Hall. Choir practice will be held on Tuesday at 2 o'clock, in the S.O.E. Hall, when as many members as possible are requested to attend. Mrs. Bridges, secretary, reported on the success of the silver tea held at her home recently, and was given a hearty vote of thanks. Mrs. Shrimpton also gave an excellent report on the concert and dance held under the auspices of the Daughters of England Choir, and was given a hearty vote of thanks. A card party will be held after the next meeting, May 1. A fraternal invitation has kindly been extended from the officers and members of Lodge Primrose, No. 32, D.O.E., to the officers and members of Lodge Princess Alexandra No. 18, as their guests to a social and dance on April 25.

* * *

Harmony Social Club

Mrs. Coldwell entertained members of the Harmony Social Club at her home on Springfield Avenue last evening. A guessing contest was won by Mrs. Fowler and Mr. Arnold Fea. Pianoforte selections were played by Miss Doris Coldwell, Mr. Arnold Fea and Mr. C. Coldwell. Mr. Brown delighted the members with shadowgraphing and recitations. A sketch, with Miss Doris Coldwell, Mr. Brown, Mr. and Mrs. J. L. Fea taking part, received much applause. Guests present were Mr. and Mrs. F. Cooke, Mr. and Mrs. C. Smith, Mr. and Mrs. J. L. Fea, Mr. and Mrs. Brown, Mr. and Mrs. Beaven, Mr. and Mrs. Woolston, Mr. and Mrs. Elwood, Mr. and Mrs. Holligan, Mrs. Taylor, Mrs. C. Fea, Mrs. Coldwell, Mrs. Fowler (Vancouver), Mrs. Pocock, Mrs. H. Smith, Misses D. Coldwell, A. Yates, Nita Smith, Messrs. A. Fea, C. Smith, A. Coldwell, C. Coldwell, A. Ward and S. Pocock.

* * *

W.B.A. Review

The regular meeting of Queen Alexandra Review No. 1, W.B.A., will be held tomorrow in the K. of C. Hall, Government Street, at 7:30 o'clock. The president, Mrs. Ricketts, requests that all members intending to go to the May rally in Vancouver on May 7 give their names in by this meeting. Mrs. Le Gallais, health supervisor, will be in Victoria on Monday and Tuesday. Members wishing to be examined may make appointments through the president, Mrs. Ricketts. The social feature after the meeting will be a mock auction. Parcels donated may be left with Miss Reid, at the Royal Dairy, View Street.

* * *

James Bay Ladies' Aid

The Ladies' Aid of the James Bay United Church will hold their Easter tea on Tuesday evening at 8 o'clock in the church. The following programme has been arranged: Trio, Miss M. Piercy, Mrs. C. C. Kemsley, Miss G. Play; violin solos, Miss Fay Ockenden and Mr. Gilbert Margison; vocal solos, Mr. T. Anderson and Miss Helen Ockenden; duet, Miss Helen Ockenden and Miss Marjorie Margison; humorous recitation, Mrs. Bert Lock. Mrs. F. Schroeder will have charge of the Easter novelties and the parcel post table.

* * *

Carne Rebekah Lodge

The officers and members of Carne Rebekah Lodge, No. 45, I.O.O.F., will hold a gingham dance in the Odd Fellows' Hall, Douglas Street, after the regular meeting on Friday evening. There will be good music as usual, the Odd Fellows' orchestra being in attendance. Refreshments will also be served. A cordial invitation is extended to all members of the order and their friends.

* * *

Sir M. Begbie Chapter

The usual monthly meeting of the Sir Matthew Baillie Begbie Chapter, I.O.D.E., was held at the home of Mrs. Claudet, Monterey Avenue, on Thursday. Routine business was transacted and plans were made for a bridge tea to be held at the home of the regent, Mrs. Wootton, Victoria Avenue, on May 1. Two new members were welcomed to the chapter at this meeting.

* * *

Colfax Rebekah Lodge

Colfax Rebekah Lodge No. 1 will hold an indoor circus in the Odd Fellows' Hall on Tuesday evening. All subordinate lodges, Rebekahs and friends are cordially invited to be present. The fun will start at 9:15 o'clock. There will be the usual sideshows and circus lemonade.

* * *

Juvenile A.O.F.

The next meeting of Court Canada, Excelsior No. 1, will be held on Friday next at 7:30 o'clock in the A.O.F. Hall. All parents and friends are cordially invited to attend the social that has been arranged to follow the meeting. Novel games and other amusements will be on the programme.

* * *

St. Barnabas' Guild

St. Barnabas' Guild will hold its Easter tea on Wednesday, in the schoolroom, from 3 to 6 o'clock. This will be followed by a court whist drive in the evening, commencing at 8 o'clock. Good prizes will be given.

* * *

King's Daughters

The Ministering Circle, King's Daughters, will hold a May Day tea on April 30, at the home of Mrs. Brown, Quadra and Finlayson Avenue. A musical programme will be given.

* * *

Tea Postponed

Members of the Sir James and Lady Douglas Chapter are informed that owing to unforeseen circumstances, the bridge tea which was to have been held on Tuesday, April 29, has been unavoidably postponed.

* * *

Lodge Primrose

The annual decoration service of Lodge Primrose, No. 32, Daughters of England, will be held today at Ross Bay Cemetery. Members are asked to meet at the first gates at 2 o'clock.

* * *

Daughters of England

Lodge Primrose, No. 32, Daughters of England, will hold its annual decoration service this afternoon at Ross Bay Cemetery, meeting at the first gates at 2 o'clock.

* * *

Daughters of St. George

Lodge 83, Daughters of St. George, will hold its regular meeting at Harmony Hall tomorrow at 8 o'clock, when final arrangements will be made for the St. George's Day banquet.

* * *

St. John's W.A.

The evening branch of St. John's W.A. will present a three-act play, entitled, "Camouflage," in St. John's schoolroom on Thursday at 8:15 o'clock.

* * *

J.B.A.A. Auxiliary

The Ladies' Auxiliary to the J.B.A.A. will hold a special meeting on Tuesday at 8 o'clock. All members are urged to attend.

* * *

To Give Lecture

Rev. W. G. Wilson will give a lecture on "A Night in Paris" in the Y.W.C.A. Thursday evening, at 8 o'clock.

* * *

Bible Class

The Y.W.C.A. Bible class for girls and women will be held this afternoon at 4:30 o'clock. Rev. T. W. Gladstone will be in charge.

* * *

St. Saviour's W.A.

The ladies of St. Saviour's W.A. will hold a social evening in the Parish Hall on Tuesday at 8 o'clock.

Dramatic Evening By Cathedral A.Y.P.A.

On Friday, May 2, at 8 p.m., the Anglican Young People's Association will hold a dramatic evening at the Christ Church Memorial Hall.

The leading features of the programme will be two plays, "Boy Wanted," starring Mr. Brian Green, and "Who's a Coward," with Miss Betty Shaw, Mr. Jack Alywin and Mr. Albert Smith. The musical director will be Mr. Harvey Dobson, who will also give vocal and violin selections.

This is the third annual dramatic evening the A.Y.P.A. have held, the others having proved successful and popular.

Skin from baby sharks, so costly that it is sold by the inch, is latest novelty in feminine footwear in Paris.

Spring Flower Show—Last day for entries, Tuesday, April 22.

Wedding Is Held at Home Of Bride

A very quiet wedding, at which only immediate friends and relatives were present, took place on Thursday evening at 8 o'clock, at the home of the bride, when Rev. John Smith Patterson united in marriage Zeno Marjorie, second daughter of Mrs. M. S. Coldwell, 507 Springfield Avenue, and Mr. Samuel Arthur Emery, of this city.

The bride was charming in her traveling dress of powder-blue georgette with hat to match. She carried a bridal bouquet of Ophelia roses, lilies of the valley and maidenhair fern. She was attended by her sister Doris, as maid of honor, in lilac crepe de Chine, carrying a bouquet of pink and white carnations. The bride was given away by her brother, Mr. Clarence Coldwell, while the groom's brother, Mr. Joseph Emery, was best man.

The bride's mother, in black satin, wearing a corsage bouquet of sweet peas, received the guests in the reception-room, which was arranged with trellis work and a large bell, and decorated with beautiful Spring flowers and ferns. The supper table was centred with the three-tier wedding cake.

The bride was the recipient of many gifts, which were displayed in the reception-room. The groom's gift to the bride was a pearl necklace; to the maid of honor, a solid gold bracelet; to the best man, gold cuff links.

The couple left on the midnight boat for Vancouver, where they will spend their honeymoon. On their return they will make their home in this city.

To Present Sketch

An amusing sketch, entitled "Afternoon Tea in Friendly Village," will be put on by the Women's Association of the Belmont United Church, in the Sunday schoolroom of Centennial United, on Tuesday evening, at 8 o'clock.

NEWS OF BEREAVEMENT

Mr. Phethean, 1258 St. David Street, has recently received news of the death of his sister, Miss Hilda Phethean, at her home in Farnham, Surrey, England, on April 11.

Women's Institutes of Vancouver Island

OYSTER BAY

On Tuesday the Oyster Bay Women's Institute held its monthly meeting at the residence of Mr. and Mrs. Woods. There were nine ladies present. It was decided to hold a whist drive in the Oyster Schoolhouse on May 16. On this evening the woolen comforter made by the ladies will be raffled. The next meeting of the institute will be held at the residence of Mr. and Mrs. P. Reed, Saltair.

COLWOOD

The monthly meeting of the Colwood Women's Institute was held on Wednesday in the institute room. Four visitors were present: Mrs. A. L. Nixon, Colwood; Mesdames R. Brown, W. Heath and J. Trace, of Luxton. The meeting again decided to affiliate with the League of Nations Society of Canada. Seeds were received from the Experimental Farm, Saanichton, and will be distributed among the members. The institute will again co-operate with Health Day and serve refreshments on May 7. A discussion on the poet, Bliss Carman, was opened by Miss Kelly, president, with personal reminiscences. The "Scarlet Maple Tree," read by Miss Kelly; "The Vagabond," by Mrs. Hopwood; "Mother," by Mrs. H. Parker, and others. Much amusement was given on the discussion, "Would Long Dresses Return?" Old photographs were shown and the old-time dust and germ carrier scorned. The meeting adjourned and tea was served by Mrs. F. Milburn and Mrs. C. Carnegie. The table decorations consisted of daffodils, hyacinths and Easter lilies.

Vaudeville Show Is Staged at Tofino

TOFINO, B.C. (By Mail)—A vaudeville entertainment was staged in the Community Hall last Saturday evening under the stage management of Mr. R. Brinkman. The show was opened by the presentation of a humorous original sketch entitled "My Aunt," composed by Mrs. Brinkman. Hubert Elk and Vincent Madden in their roles of Ignates and Apcats, the musical coons, played a number of plantation melodies on the violin. Two other playlets, "Poison and Pop," and "At the Dentist," were presented in succession, and were received with every evidence of hearty appreciation.

The troup was composed entirely of local talent. Walter Arnet made an admirable policeman, Clara Erickson appeared to advantage as a very charming "newly wed," Alma Hanson made a decided hit in her role of the wealthy maiden aunt from Australia. Mrs. Karl Arnet was fascinating in her presentation of "Lizzie," the chic and up-to-date waiting maid. Bill Pearson, the bold bad burglar, who had endeavored to impersonate the maiden aunt previous to her arrival from Australia, was a scream, although his frequent reiterations of supposedly Antipodean expressions were scarcely regarded by his harassed relations as being reconcilable to the usage of good society, even in Australia. Mr. R. Brinkman enacted the role of Lord McHiccup to perfection, while Andy Erickson carried out his part of the tough office boy very true to life.

At the conclusion of the performance a dance was given, which was largely attended by the residents, whose numbers were augmented by a contingent of visitors from Ucluelet, consisting of the Misses Sheila and Eileen Thompson, Miss Lane, Messrs. George and Pete Hillyer, Denby and Kemp, and several other gentlemen from the locality, who arrived here via Long Beach, on the fish-carrying vessel Manhattan.

The musical accompaniments were furnished by Mrs. Bjorne Arnet and Mrs. Stanley Grant, on the piano; Mr. Stanley Grant, the trap drum; Messrs. Madden, Onami, and a musical visitor from Ucluelet, on the violin.

Ten thousand tons of steel will be used in a bridge to be built over the Irrawaddy near Mandalay, Upper Burma.

Willis "Jubilee" Small Size Grand Piano Again Wins Unstinted Praise

At the final concert of the British and Canadian Music Series (sponsored by the C.P.R.), held at the Empress Hotel last Thursday evening the **SUPERB TONE** of the Willis "Jubilee" Grand received really wonderful comment by Messieurs Rodolphe and Lucien Plamondon, Mlle. Helen Manny (accompanist) and many musical critics in the audience.

So surprisingly beautiful is the tone of the Willis "Jubilee" Grand that it compares most favorably with that of the full-sized grand.

Our method of selling makes it possible for the average home to own one of these "Jubilee" Grand Pianos, and we are prepared to make a liberal allowance for your present used piano, organ or gramophone in part payment.

Why not get in touch with us **NOW** for your and the family's ambition to own a very high-class grand piano is now within your reach.

Willis Pianos, Ltd.

1003 Government Street — Phone Number 514

"CATARACT"

So many people today are lacking the clean vision that is rightly theirs due to some form of cataract, when, perhaps had they consulted an optometrist some years ago it could have been avoided. ARE YOU abusing your eyes? Are you putting your eyes to unnecessary strain? Do your eyes easily tire, sensitive to light? These are warning signs—we are trained to give you expert advise along these lines.

Make an Appointment Today

Harold S. Timberlake, Opt. D.

VICTORIA OPTICAL CO.

647 Yates St. (Next to Maynard's Shoe Store) Phone 1523

You'll be proud to tell friends your dress is Sunset-dyed — otherwise they'll never know

You are not betrayed by a home-dyed look. Sunset-dyed material looks new.

SUNSET SOAP DYES

MADE IN CANADA

ALL EXPENSES INCLUDED EUROPEAN TOURS

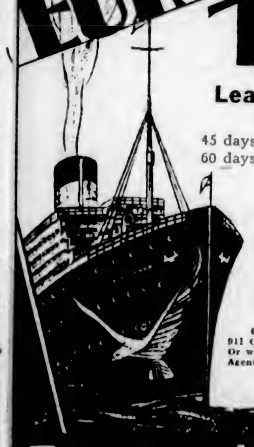

Leave Montreal June 28

45 days $545.00
60 days $750.00

(From Montreal Back to Montreal)

See the Passion Play at Oberammergau

We have details of various other tours, which we will be glad to explain.

Passports Secured
Baggage Insurance
Travelers' Cheques

CITY TICKET OFFICE
911 Gov't St. Te. 1248
Or write C. F. Earle, Dist. Pass. Agent, Victoria, B.C.

CANADIAN NATIONAL RAILWAYS

CANADIAN NATIONAL

Don't Put Off Heavy Planting Any Longer

Perennials of all sorts, Evergreens, Flowering Trees, Shrubs, Roses, Creepers, Rock Plants and Alpines should be planted without further delay. In all these things we offer a variety which you will not find elsewhere. You will be particularly interested in the hundreds of fascinating shrubs and trees which we have added to our collections this Spring, and in our choice perennials of every kind. We do not advise planting out bedding plants yet, but when you require them shortly, we shall have a large stock of our own growing.

Rockhome Gardens, Limited

Saanich Road (R.M.D. 3)—Telephone Albion 18R

John Hutchison, F.R.H.S. Norman Rant, F.R.H.S.

Garden Architects

TUESDAY **500** *TUESDAY*

NEW DRESSES

$13

Two for $25

No Two Alike

Do not confuse this event with a sale passe frock; every garment offered in this dress event is new, fresh and direct from the manufacturer. Five hundred superior quality, carefully stylist-selected models that would ordinarily sell at $25.00, $35.00 and more.

NEW STYLES-NEW COLORS-NEW FABRICS

For instance—the filmy dainty chiffon frock with the long flowing Grecian lines, plain or printed, in exquisite colorings, the plain or printed silk sports frocks, wonderfully new conceptions of the jacket frock, plain or printed silk frocks for street wear, afternoon and dinner frocks which depict the newest interpretations of the mode; long and short sleeve types. This is but a hint of the variety in this marvelous offering. Take full advantage and buy at least two new frocks now at a saving.

Charge Accounts Solicited

Doors Open at 8:30 a.m. to Accommodate Business Girls

SEE THESE DRESSES IN THE WINDOWS AT

HERMAN'S

735 YATES STREET

VICTORIA VANCOUVER EDMONTON CALGARY

Uplands House of Very Clever Design

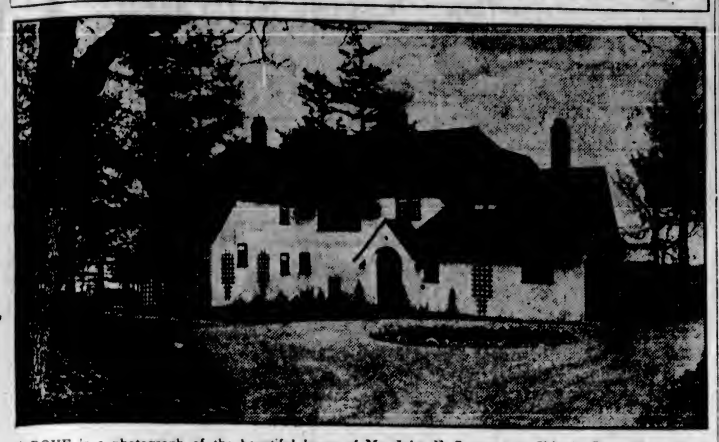

ABOVE is a photograph of the beautiful home of Mr. John E. Semmes, at Shingle Cove, Shore Road, which was designed by Messrs. P. L. James and Hubert Savage, A.R.I.B.A., the work being completed last year. Note the character to be seen in the broken roof levels, the use made of the "hipping," the boarding effect in the upper part of the gables, and the simplicity of treatment of the entrance porch with its small iron lantern. The doors of the double garage may be seen on the right of the picture.

Uplands Is Rated As Site of Most Beautiful Homes

Everywhere In This Popular District Fascinating Houses, Mostly of Tudor Type, Are Springing Up—Early Investments There Have Been Fully Justified

Homes Made to Conform To Characteristic Scenery

IT was some four or five years previous to the war that that property knowns as the Uplands was formed into a subdivision. In the year 1915 the total investment, in round figures, which the Uplands Company, Limited, had made in the district was $2,250,000 a large proportion of this sum having been spent in improvements, consisting of asphalt roadways, cement sidewalks, boulevards, parks, underground high-pressure pumping stations, water mains and service, underground electric light, substations and cables with street and house services, sewers and other conveniences. These improvements were practically completed in 1913 in the hope that a rapid sale of property and the building of houses would take place.

To what extent this hope has been justified may readily be seen by a drive round the Uplands today. So many schemes of this nature are apt to "fall through" long before they come to fruition that an examination into the facts, in this instance, is distinctly refreshing. The proof of the pudding is in the eating, and the rapid development of the Uplands supplies a proof which cannot be denied.

HOUSES SPRINGING UP

Everywhere throughout the district houses have sprung up, and are still springing up. Always a beautiful locality, the Uplands is now becoming a locality of beautiful homes. Never were stringent restrictions more clearly justified than those which obtain in that part of Victoria which adjoins Cadboro Bay. There are no shack buildings, no chickens, no unsightly advertising matter, no tin cans, no desolate looking lots. It is, in fact, a district of which Victoria is very properly proud.

Houses with beautiful gardens, which are beginning to show to the best advantage at this time of the year, are interspersed with patches of woodland and open country, dotted with wild flowers, through which the pheasant stalks unmolested.

ADAPTED TO SCENERY

Almost without exception the houses built in the Uplands during recent years are adapted to the scenery. Messrs. P. L. James and Hubert Savage, A.R.I.B.A., who are among the most successful architects of domestic buildings in Victoria, are responsible for the greater proportion of the work in the district during the past two years.

It is their opinion that Uplands houses should harmonize with the scenery, which, with its absence of fir and its profusion of oak, makes it very much resemble the home counties of England.

Consequently, as may be seen from the example on this page, we have the long, low lines of the Tudor building, which make the house look not so much as though it had been built, but as though it had grown up with the oaks. There is no suggestion of the bricklayer and the carpenter, the plasterer and the plumber, in a building such as this. The moment that the workmen are off the premises, the house, in direct antithesis to the principles of Peter Pan, grows several hundred years old overnight, at the same time retaining those modern conveniences for which the specifications have called.

VARIEGATED ROOFS

One of the chief charms of dwellings of this description is the manner in which the architects contrive to suggest old and mellow tiling. This is achieved in an ingenious manner. The cedar shingles with which the roof is to be covered are dipped in two or more shades of color, varying from a deep, dull brick red to something nearly resembling a flame tint.

They are then laid on the roof haphazard, no effort being made to place them in any definite order. The shingler works with a small bundle of each variety at his elbow and lays, say, two of one color, one of the next and three of the next, with the result that the finished roof, while not looking "patchy," is so broken up that it becomes interesting, instead of remaining "just a roof." The process is far more important than it might appear to be at first sight, since the roof of a dwelling is one of the most characteristic features of the building.

LATTICE WINDOWS

There are other signs by which the houses of Messrs. James & Savage may be recognized. One of these is the manner in which the monotony at the point of the gable is relieved by a small triangle of dark brown boarding. Another is their fondness for the flat type of bow window, that is to say, a bow window without a very exaggerated "bow." Over the front door, in almost every instance, hangs a small, old-fashioned iron lantern, and, in many cases, one finds the "S" shaped chimney tie, which is so common among the sixteenth century dwellings of Europe.

The house in the accompanying photograph was built last year and one of its most interesting features is the way in which it has been placed on the lot, so that the main rooms have a beautiful and uninterrupted view of Mount Baker and the sea. It contains three reception rooms, three bedrooms and a fascinating open porch, and, built onto the house is a garage which will accommodate two cars.

MANY OTHER HOUSES

Other houses built in the Uplands recently by the same architects are those of Mr. J. A. Merrick, Mr. H. M. Archibald, Judge P. S. Lampman, Mr. K. C. Allen, Major-General P. E. Thacker and Mrs. M. Hutchinson; while a charming residence for Mr. N. W. Whittaker has just been completed and foundations have just started of a dwelling for Mr. H. C. V. Macdowell.

It is not only the recently built houses, however, which make the Uplands attractive. Many of the earlier buildings are among the most beautiful homes in Victoria. A number of these are set high above the road, with winding approaches leading through their gardens. In almost every case, moreover, these houses command magnificent views, and many residents in the district claim, not without some justice, that it is better to enjoy the view through plate glass windows than to have it hampered by lattice work.

GOLF AND YACHTING

More than ten years ago, Mr. Alfred Carmichael, at that time president of the Uplands Company, Limited, described the Uplands as "a public park, maintained at private expense." Today, those who maintained it must feel that they were justified.

It has a magnificent golf course, which gives pleasure to hundreds, and also acts as a big draw for the tourist trade in Victoria. It also has the Royal Victoria Yacht Club, many of whose members are residents in the district, and whose clubhouse furnishes a splendid centre for public and private dances.

It is, in fact, situated in one of the most beautiful spots in Victoria, and it is right and fitting that it should be the site of many of Victoria's most beautiful homes.

The Daily Cross-Word Puzzle

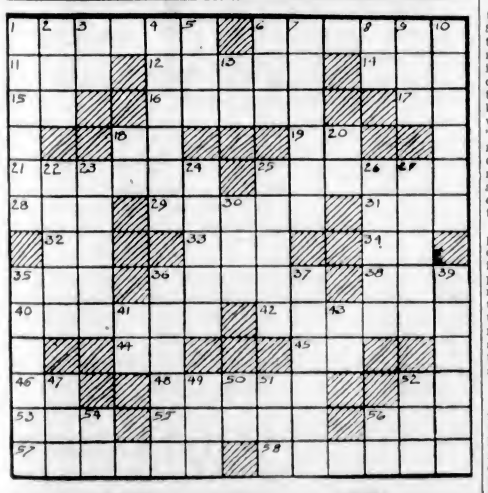

ACROSS

1. A stage.
6. Agile.
11. Pathological suffix.
12. Excite.
14. Scold.
15. Runic (ab.).
16. Lose blood.
17. Preposition.
18. Note of the scale.
19. Part of "to be."
21. Author of "Little Women."
25. Hobos.
28. Affirmation.
29. Part of the foot (pl.).
31. Skill.
32. Decimeter (ab.).
33. Drink slowly.
34. Note of the scale.
35. Epoch.
36. Stone beer-mug.
38. A number.
40. Ancient town of Greece.
42. Pour off gently.
44. Army Order (ab.).
45. Pronoun.
46. Sun god.
47. The most Western cape of Africa.
52. Pronoun.
53. Man's name.
55. Soothes.
56. Tune.
57. Most secure.
58. Engraves.

DOWN

1. A country.
2. Ostrich-like bird.
3. A state (ab.).
4. What is owed (pl.).
5. Whole.
6. Consumed.
7. Kind of a tree (pl.).
8. Preposition.
9. Large container.
10. One who advocates egoism.
13. Diphthong.
18. Thus.
20. Parent.
22. Shelf.
23. An animal.
24. Italian composer.
25. Lukewarm.
26. Island in the Mediterranean.
27. Edible crustacean.
30. Untruth.
35. Worships.
36. Pushes.
37. Most recent.
39. Animal (pl.).
41. Parent.
43. Civil engineer (ab.).
47. Wing-like part.
49. Devour.
50. Recording secretary (ab.).
51. River in Scotland.
52. Hasten.
54. Conjunction.
56. Exclamation.

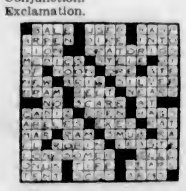

ANSWER TO YESTERDAY'S PUZZLE

Easter Smartness

With the first of the Spring warmth comes the desire for spruce dressing . . . lighter clothes are called forth . . . long stored through the Winter months. Easter is the recognized date when the warm weather fashions enter the field . . . when everyone feels the urge for smarter dressing. You, too, can join the Easter Parade, with clothes that will be in keeping with the day.

WE keep the Spots

Phone us and let our salesman call at your house or office. During the past years of service to Victorians our number of satisfied patrons has steadily increased. Now, with a still greater volume of business we offer these special rates on cleaning and pressing . . . with the same unimpaired quality of work.

Men's Suits
Cleaned and Pressed
$1.00

Pantorium DYE WORKS
OF CANADA LIMITED

Fort at Quadra — Phone 3302

Smugglers Evade Clutches of Customs

By FREDERICK L. BROWN

(Special to The Colonist. Copyright, 1930.)

WINDSOR, Ont., April 18.—Easter bonnets, sweeping gowns, chic hats and Spring coats are entering Canada from United States free from customs charges every day. And practically nothing can be done about it.

At border points, such as Windsor, Walkerville, Sandwich and others, women are taking advantage of the fact that fancy Spring attire sells more cheaply over the line than in the Dominion. Latest styles in everything sweep proudly past the customs officers, who, if questioned, (not for publication) will admit that the odds are all against them.

It's so easy! A woman living, for instance, in the Border Cities, who is in need of garments in the latest styles which are priced to fit quite average pocketbooks, has many ways of getting them. Some of the systems used are riskier than others, but the odds are surely with madame.

Take, for instance, the problem of a new coat. Old coats, too shabby, too unstylish to be worn another season, have considerable value in this contest of wits. All milady must do is don her old coat, wear it over to Detroit, purchase a new one, discard the old one, and take a ferry boat back home! Just like that!

In this splendid season when coats must be worn, the same rule applies to dresses and other necessary garments. The "old stuff" is donned for the trip to the north (Detroit is north of Windsor) and the return trip made in 1930 attire, approved by fashion experts everywhere.

True, ocassionally a woman wants a new dress and has not one she can lightly leave in the Republic. Then, she is compelled to use another of the many systems.

Detroit merchants are adepts at helping customers to evade paying customs toll. Indeed, all stores in this city of any importance, have special dressing-rooms, where Mrs. Border Cities arranges herself to pass the non-too-exact eye of the customs watchers.

Silk dresses, hosiery and other incidentals, too private to mention publicly, are wrapped about the persons of the customers. Under coats, sometimes even under dresses, the fine garments take up so little space, that the customs officer must indeed be an expert on feminine forms to be able to detect anything extra.

But little smuggling is conducted wholesale through the gates which guard the entrances to what is practically Canada's most southerly point. As in the case of liquor traveling the other way, much of this earnest smuggling is done by boat. But that's not the half of it.

To realize just the problem that faces Canadian customs officers at points where two cities in two countries are separated by a river, half a mile wide, one would only have to cross and recross the Detroit River. In the morning, thousands of borderites enter Detroit to begin work in offices, factories and the like. In the mornings also, hundreds of Detroiters enter the border cities to begin their daily duties in Canadian offices and plants.

It is true, of course, that the customs men do not just stroll out to the ferry dock exit and watch the crowd go by. They do hold up a few, but in almost every case, the person stopped is carrying something under their arms. Brief cases, and other such articles are examined hastily, and the march goes onward!

Ferry boats, one every five or ten minutes, dock at Walkerville and Windsor. Several hundred cars an hour, thousands in the Summer months, cross the Ambassador Bridge.

Dr. Ivy Williams, the first woman attorney in England, having been called to the bar in 1922, has just been appointed technical adviser to the conference on the codification of international law at The Hague.

MARINE and TRANSPORTATION

PLANE TO RACE GRAF ZEPPELIN

French Aviator to Leave France in May for South America, Giving Ship One Day's Start

FIGURE PLANE WILL MAKE FASTEST TIME

RIO JANEIRO, April 19.—An international air mail race between a dirigible and an airplane, from Europe to Rio Janeiro, is in prospect for the early days of May.

The Graf Zeppelin will leave Friedrichshafen, Germany, at a date in May, carrying mail and passengers. A day later an airplane of the French Aero-Postale Company will leave Paris for the first all-air transport of mail from France to South America.

Experts here estimate that the Graf Zeppelin will take at least ninety-six hours to make the distance, while the regular air mail from Paris should reach Rio in seventy-two hours.

The French airplane will make the first flight across the South Atlantic Ocean with mail from Dakar, Senegal, to Port Natal, Brazil. Mr. Jean Mermoz, veteran French pilot, who recently broke a world endurance record in a hydroplane, will be at the controls, and will fly the machine with which he made his record.

On arriving at Port Natal, the South American mail will be transferred to a land plane. Mr. Mermoz will pick up the return mail for Europe, which, according to schedule, will arrive at Paris before the Graf Zeppelin reaches Lakehurst, N.J.

Coal Company Makes Addition to Wharf

At a cost of $3,500, Kingham-Gillespie Coal Co., Ltd., has completed an addition to present coal bunkers by erection of a wharf measuring fifty by eighty-six feet on Bay Street, to facilitate handling of Vancouver Island coal.

Work was carried out by the McDonald Construction Company and is the second addition to the premises within a year. The previous addition was a bunker capable of storing 2,000 tons of coal.

STEWART HOTEL

On Geary Street, just off Union Square, close to best stores, cafes, theatres. Good accommodations at moderate rates. Best known meals in United States. Breakfast 50c, 60c, 75c; Lunch 65c (Sundays 75c); Dinner $1 (Sundays $1.25). Municipal car passes door. Stewart Bus meets trains and steamers.

SAN FRANCISCO

To Europe by Cunard

From MONTREAL and QUEBEC
To Plymouth, Havre and London
ASCANIA .....May 2 May 30 June 29
ALAUNIA .....May 9 June 6 July 4
AUSONIA .....May 15 June 13 July 11
AURANIA .....May 23 June 20 July 18

From MONTREAL and QUEBEC
To Glasgow, Belfast and Liverpool
*ATHENIA .....May 2 May 30 June 27
ANTONIA .....May 8 June 46 July 4
*LETITIA .....May 15 June 13 July 11
ANDANIA .....May 23 June 20 July 18
†Calls at Reykjavik
*Calls at Belfast and Liverpool first

From NEW YORK and BOSTON*
To Cherbourg and Southampton
†MAURETANIA..Apr. 26 May 21 June 11
AQUITANIA ....May 7 May 28 June 18
BERENGARIA ..May 14 June 3 June 22
†Calls at Plymouth
May 3 LANCASTRIA to Ply., Havre, London
May 3 *LACONIA .....to Cobh, Liverpool
May 9 CARONIA ....to Ply., Havre, London
May 11 *SCYTHIA to Galway, Cobh, L'pool
May 15 TUSCANIA to Ply., Havre, London
May 23 *CARMANIA to Ply., Havre, London
May 24 SAMARIA.....to Belfast, Liverpool
*Calls at Boston †Calls at Cobh

Anchor Line

From NEW YORK
To Londonderry and Glasgow
*CAMERONIA ...May 10 June 7 July 16
TRANSYLVANIA .May 17 June 21 *July 22
*CALIFORNIA ..May 24 July 2 *Aug. 2
CALEDONIA .....May 3 May 31 June 28
*Calls at Boston †To Belfast and Glasgow

Anchor-Donaldson

From MONTREAL and QUEBEC
To Belfast, Liverpool and Glasgow
ATHENIA .....May 3 May 30 June 27
†ANTONIA .....May 9 June 6 July 4
LETITIA .....May 16 June 13 July 11
†ANDANIA .....May 23 June 20 July 18
†Calls at Glasgow first

All Information, Booklets, Etc., from
622 W. Hastings St., Vancouver
Phone Sey. 3648
or Any Steamship Agent

MILL BAY FERRY

Ferry Leaves Brentwood		Ferry Leaves Mill Bay
8:15 A.M.	DAILY INCLUDING SUNDAYS	8:00 A.M.
8:30 A.M.		10:15 A.M.
11:00 A.M.		11:45 A.M.
12:15 P.M.		1:00 P.M.
3:00 P.M.		2:45 P.M.
3:30 P.M.		4:15 P.M.
5:00 P.M.		5:45 P.M.

UNION STEAMSHIPS, LTD.
To All B.C. Coast Points
Prince Rupert, Stewart, Anyox, Etc. New Steamers
GEO. McGREGOR, Agent
1 Belmont Bldg. Phone 1925

Duchess Arrives At Capetown on Long Air Voyage

CAPETOWN, Union of South Africa, April 19.—The Duchess of Bedford, sixty-four-year-old aviatrix, landed here today and thus completed the first half of her projected 18,500-mile round trip between England and Capetown. The Duchess' actual flying time from England was 100 hours, and that is believed here to constitute a record.

JACKSON ON WAY TO ORIENT PORTS

American Mail Liner Takes Out 206 Passengers in All Classes

Carrying twenty-one first class passengers, 185 third class, 7,447 tons of wheat, flour, machinery, canned goods, automobiles and 3,900 bags of mail, the American Mail liner President Jackson left Rithet piers for the Orient in command of Captain John Griffith at 6 o'clock last evening. She loaded fifty-one bags of mail and three tons of cargo here.

Those sailing for Yokohama, Kobe, Shanghai, Hong Kong and Manila included Mr. H. B. Van Brunt, representative of one of Los Angeles largest department stores, accompanied by his wife and daughter on a business trip to the Philippine Islands; Mr. Albert Thompson, with the American Museum of Natural History, en route to join Mr. Roy Chapman Andrews in the Orient; Mr. K. Sugino, returning to Osaka with his daughter, Miss Taka Sugino; Mr. A. H. Munson and Mr. Carl Munson, expert fish packers, en route to Hakodate, Japan; Dr. M. Meerkerk, en route to Yokohama with Mrs. Meerkerk; Mr. C. L. Lee, Shanghai tobacco buyer returning from Virginia; Mr. Tom Kim, of the Chinese Gems Company, New York, en route to Yokohama; Mr. G. Ishido, of the Assana Buzsan Company, New York, on his way to Yokohama; Mr. Walter Granger, of the American Museum of Natural History, accompanied by Mrs. Granger, on their way to Kobe; Mr. B. B. Fox, New York, en route to Kobe; Mr. L. H. Burke, saw expert, en route to Japan and Manila, and Mr. I. B. Cohen, president of a New York clothing firm, on his way to Yokohama.

CAPPY RICKS HERE

On her fifth voyage to Victoria, the Seattle thirty-six-foot, trunk cabin cruiser Cappy Ricks arrived in the harbor yesterday, carrying Mr. Charles E. Walters, Seattle banker, accompanied by Mrs. Walters, and Mr. Scott C. Johnson, secretary to the vice-president of the Bankers' Holding Corporation.

Powered by a 100-horsepower gasoline engine, the Cappy Ricks voyaged to Victoria through Deception Pass, viewing scenery which those on board agreed was unsurpassed. The craft has sleeping accommodation for six passengers and is fitted with conveniences as electric lights, radio and an electric refrigerator.

NEW ZEALAND AUSTRALIA via HONOLULU and SUVA

The new and well-appointed passenger liners sail from Vancouver, B.C., and Victoria, B.C.
R.M.S. "Niagara".....April 30, June 25
R.M.Ms. "Aorangi".....May 28, July 23
For fares, etc., apply to all Railway and Steamship Agents, or to the Canadian-Australasian Line, 999 West Hastings St., Vancouver, B.C.

CANADIAN PACIFIC
CANADA'S GREATEST STEAMSHIPS
Empress of Britain 40,000 Tons 1931 — Empress of Japan 26,000 Tons 1930

FROM MONTREAL
To Cherbourg-Southampton-Hamburg
May 1, May 29 .....Montclare
To Liverpool
May 2 .....Duchess of Richmond
May 16 .....Duchess of York
To Belfast-Glasgow
May 17 .....Melita
*May 28 .....Minnadosa
*Not calling at Belfast.
FROM QUEBEC
To Cherbourg-Southampton
May 3, May 28.....Empress of Scotland
May 14, June 4.....Empress of France
May 21, June 11.....Empress of Australia

FROM VANCOUVER
To Hawaii-Japan-China-Philippines
May 8, June 26...Empress of Russia
May 29, July 24.....Empress of Asia
†June 12, Aug. 7..Empress of Canada
†Including call to Honolulu.

Apply to Agents Everywhere or
J. J. FORSTER
Steamship General Passenger Agent
C.P.R. Station, Vancouver
L. D. CHETHAM
1102 Government Street, Victoria, B.C.

Canadian Pacific
Easter Holidays
SPECIAL SAILING
on
MONDAY, APRIL 21
From
VICTORIA TO VANCOUVER
At 5:30 P.M.

Night Mail Service Starts

CARRYING 350 pounds of air mail from Seattle for Ss. President Jackson, Mr. Percy Barnes arrived here at 5 o'clock yesterday afternoon in his flying boat shown above. Last Friday evening Mr. Barnes made one of his few night trips when he left with rush mail from Ss. President McKinley and in future will fly from here each alternate Friday night on arrival of American Mail liners from the Orient. Mr. King Baird, native son of Victoria, accompanied Mr. Barnes from Puget Sound and will leave for Seattle some time this morning in his plane, which is in Eve Brothers' hangar at the Lansdowne Road Airport. Mr. Baird smashed his propeller when attempting to take off on Tuesday morning.

Ocean and Coastwise Movements

Vessel Movements

SEATTLE, April 19 — Arrived: Lake Gorin, Chester, Pa.; Gragalia, Glasgow; Margaret Dollar, Yokohama; Indiana, Havre; Challenger, Baltimore; Emidio, Los Angeles; Seattle, Taku Bar; Admiral Evans, Alaska; President McKinley, Manila; Windrush, New York. Sailed: Fort Ancelas, Olympic, San Francisco; Corneville, Portland; Steel Inventor, New York; Ruth Alexander, San Diego; Caddopeak, Los Angeles; President Jackson, Manila; Yokohama Maru, Yokohama; Alaska, Alaska; New Westminster City, London; San Diego, Tacoma.

TACOMA, April 19.—Arrived: Ruth Alexander, Los Angeles; Yukon, Seward; San Diego, Los Angeles. Sailed: Ruth Alexander, Seattle; Narenta, Rotterdam; Coya, Antofagasta; Gregalia, Glasgow; Point Arena, Mobile.

PORTLAND, April 19.—Arrived: Shasta, Los Angeles. Sailed: Kewanee, Davenport, Charles L. Wheeler, Jr., San Francisco; Admiral Dewey, San Diego; Eleanor Christenson, Baltimore via Puget Sound; Iowa, Dalrav; Charles R. McCormick, North Atlantic ports via Puget Sound; San Lucas, New York via Puget Sound; Hollywood, Buenos Aires.

SAN FRANCISCO, April 19.—Arrived: Admiral Evans, San Diego; Santiam, Grays Harbor. Sailed: F. H. Hillman, Admiral Farragut, Virginia, Hakonasan Meru, Wapama, Cadaretta, Hamlin P. McCormick, San Pedro; Chateau Thierry, Honolulu; Lial D., Trieste; Lake Galewood, Pateete; Roxen, Vancouver; Oak Bank, Manila; Patsaonia, Rotterdam; Guatemala, New York; Daisy Gadsby, Admiral Schley, Portland; Dorothy Alexander, Buffalo Bridge, Jacox, Jane Nettleton, Seattle.

ARRIVED

NEW YORK, April 19.—Georgian, San Francisco.

SYDNEY, N.S.W., April 19.—Sydic, Portland.

KOBE, April 18.—Seicho Maru, Grays Harbor.

NEW YORK, April 19 — Solana, San Francisco.

BALTIMORE, April 19.—W. H. Doheny, San Pedro.

PORT EADS, April 19.—Paul Luckenbach, Portland.

PORT ARTHUR, April 19.—Point Firmin, San Francisco.

SAILED

JACKSONVILLE, April 19 —General M. H. Sherman, San Pedro.

BALTIMORE, April 19. — Robin Gray, Vermer, San Pedro.

NEW YORK, April 19 —California, San Francisco.

SHANGHAI, April 19. — Tatsuno Maru, San Francisco.

SHIMONOSEKI, April 18.—Bengloe, Seattle.

KOBE, April 18.—Arizona Maru, Seattle.

Weather Report

ESTEVAN—Cloudy; light, southeast 30.04; 53, light swell.

PACHENA—Part cloudy; light, southeast 30.06; 56; light swell.

CARMANAH—Part cloudy; calm; 30.00; light swell.

CAPE BEALE—Cloudy; light, southwest; 29.93; light swell.

Wireless Report

(Estevan, 8 p.m., unless otherwise stated)

ROCHELLE—San Francisco for Vancouver, 186 miles off Vancouver.

CHOKOH MARU—Bound Vancouver, 305 miles off Victoria at noon.

ARABIA MARU—Yokohama for Victoria, 300 miles off Estevan.

TALTHUBIBI—Yokohama for Victoria, 604 miles off Victoria.

Shipping Calendar

TO ARRIVE

ARABIA MARU—From Orient, April 20.
TALTHYBIUS—From Orient, April 23.
NIAGARA—From Honolulu and Antipodes, April 25.
PACIFIC PIONEER — From England, April 26.
EMPRESS OF RUSSIA—From Orient, April 26.
MISHIMA MARU—From Orient, April 28.
PRESIDENT GRANT — From Orient, May 2.
PARTHENIA—From England, May 3.
ARIZONA MARU—From Orient, May 5.
SIBERIA MARU—From Orient, May 10.
PRESIDENT CLEVELAND—From Orient, May 16.
EMPRESS OF ASIA — From Orient, May 17.
GRACIA—From England, May 18.
AFRICA MARU—From Orient, May 19.
AORANGI—From Honolulu and Antipodes, May 23.
PACIFIC ENTERPRISE—From England, May 24.
HIKAWA MARU—From Orient, May 28 (first trip).
PRESIDENT PIERCE — From Orient, May 30.
EMPRESS OF CANADA—From Orient, May 30.

TO DEPART

PRESIDENT JACKSON — For Orient, April 19.
YOKOHAMA HARU — For Orient, April 19.
NIAGARA—For Honolulu and Antipodes, April 20.
PRESIDENT McKINLEY — For Orient, May 3.
ARABIA MARU—For Orient, May 4.
EMPRESS OF RUSSIA—For Honolulu and Orient, May 8.
MISHIMA MARU—For Orient, May 13.
PRESIDENT GRANT — For Orient, May 17.
ARIZONA MARU — For Orient, May 19.
SIBERIA MARU—For Orient, May 28.
EMPRESS OF ASIA—For Honolulu and Orient, May 29.
PRESIDENT CLEVELAND—For Orient, May 31.

Gulf Island Mail

GANGES

Mails close at Victoria—Wednesday, Friday, Sunday, 11 p.m. Tuesday, 10:30 a.m. Wednesday, Thursday, 6:45 a.m.
Mails due at Victoria—Monday, Tuesday, Wednesday, Saturday afternoon. Friday, Saturday, 7 a.m.

SALT SPRING ISLAND

Mails close at Victoria—Sunday, Wednesday, Friday, 11 a.m. Tuesday, 10:30 a.m. Wednesday, 6:45 a.m.
Mails due at Victoria—Monday, Wednesday, Saturday, Friday, 7 a.m.

FULFORD HARBOR

Mails close at Victoria—Monday, Thursday, 6:45 a.m.
Mails due at Victoria—Tuesday, Saturday afternoon.

BEAVER POINT

Mails close at Victoria—Friday, 11 p.m.
Mails due at Victoria—Saturday, 7 a.m.

PORT WASHINGTON

Mails close at Victoria—Sunday, Thursday, Friday, 11 p.m. Tuesday, 10:30 a.m.
Mails due at Victoria—Monday, Saturday afternoon. Wednesday, Friday morning.

MAYNE

Mails close at Victoria—Sunday, Wednesday, Friday, 11 p.m. Tuesday, 10:30 a.m.
Mails due at Victoria—Monday, Tuesday, Saturday afternoon. Friday, Saturday, 7 a.m.

GALIANO

Mails close at Victoria—Sunday, Wednesday, Friday, 11 p.m. Tuesday, Friday, 10:30 a.m.
Mails due at Victoria—Monday, Saturday afternoon. Friday, Saturday afternoon.

SATURNA, SOUTH PENDER

Mails close at Victoria—Monday, Thursday, 6:45 a.m.
Mails due at Victoria—Tuesday afternoon. Saturday morning.

MUSGRAVE, NORTH GALIANO

Mails close at Victoria—Monday, 8:45 a.m.
Mails due at Victoria—Tuesday afternoon.

PENDER ISLAND

Mails close at Victoria—Sunday, Friday, 11 p.m. Tuesday, 10:30 a.m. Thursday, 6:45 a.m.
Mails due at Victoria—Monday, Tuesday, Saturday afternoon. Saturday morning.

Transpacific Mails

CHINA AND JAPAN
APRIL, 1930

PRESIDENT MADISON — Mails close April 5, 4 p.m. Due at Yokohama April 18; Shanghai, April 22; Hong Kong, April 25.
EMPRESS OF CANADA—Mails close April 17, 4 p.m. Due at Yokohama May 1; Shanghai, May 4; Hong Kong, May 7.
PRESIDENT JACKSON—Mails close April 18, 4 p.m. Due at Yokohama May 2; Shanghai, May 6; Hong Kong, May 9.
*PROTESILAUS—Mails close April 21, 1:15 p.m. Due at Yokohama May 7; Hong Kong, 20.
PRESIDENT McKINLEY — Mails close May 3, 4 p.m. Due at Yokohama May 16; Shanghai, May 20; Hong Kong, May 23.
*Mails for Japan, Canton and Hong Kong only.

AUSTRALIA AND NEW ZEALAND

AORANGI—Mails close April 2, 5 p.m. Due at Auckland April 21; Sydney, April 26.
†SONOMA—Mails close April 14, 4 p.m. Due at Sydney May 8.
MARAMA—Mails close April 16, 4 p.m. Due at Wellington May 8; Sydney, May 13.
NIAGARA—Mails close April 30, 5 p.m. Due at Auckland May 18; Sydney, May 24.
†Mail for Australia only.

Yukon and Alin Mails

Mails close 1:15 p.m., via Vancouver, on April 7, 17 and 28.
Mails close 4 p.m., via Seattle, on April 9, 11, 14, 23, 25 and 28.

British Mails

SS. ANDANIA—Mails close April 20, 1:15 p.m.
SS. EUROPA (via New York)—Mails close April 30, 4 p.m.
SS. NOVA SCOTIA—Mails close April 22, 1:15 p.m.
SS. MAURETANIA (via New York)—Mails close April 24, 4 p.m.
SS. MONTCLARE—Mails close April 25, 1:15 p.m.
SS. DUCHESS OF RICHMOND—Mails close April 26, 1:15 p.m.
SS. LAURENTIC—Mails close April 27, 1:15 p.m.
SS. BREMEN (via New York)—Mails close April 27, 4 p.m.
Mail intended for transmission via New York must be so marked.

Honolulu Mails

Via San Francisco—Mails close 4 p.m., April 5, 7, 8, 14, 19, 20, 28, 28; May 4, 5, 6, 7, 11, 13.
SS. EMPRESS OF CANADA—Mails close April 17, 4 p.m.
MS. AORANGI — Mails close April 30, 5 p.m.

Queen Charlotte Mails

Close—11 p.m., February 14, 28; March 14, 28; April 11, 25; via Vancouver. 1:15 p.m., February 20, March 6, 20; April 8, 17; via Prince Rupert.
Due—7 a.m., February 28, March 14, 28; April 11, 25.

Arabia Maru Due

Inbound from the Orient, the Osaka Shosen Kaisha liner Arabia Maru is expected at William Head about 3 o'clock this afternoon and at Rithet piers at 4:30 o'clock, according to Mr. Albert E. Shanks.

The ship carries two first class passengers, twenty-seven third class and 225 tons of cargo for Victoria. Fourteen first class and eighty third class, including a tour party of twenty, will go on to Seattle.

ROCKET MOTOR TO RUN PLANE

Dr. Paul Heylandt Predicts Fast Travel From Europe to U.S. in Eight Hours

MACHINES TO SOAR AT HIGH ALTITUDE

BERLIN, April 19.—Dr. Paul Heylandt, one of Germany's leading authorities on the application of liquid gases for industrial purposes, predicts that the time is not far off when airplanes can be shot thousands of feet into the air by means of a new type rocket motor, and can reach America from Europe in from six to eight hours.

More than that, Dr. Heylandt said, so high will be the speed, between 300 and 600 miles an hour, of this rocket-propelled plane, that the motors can be turned off over Newfoundland and the pilot can glide the rest of the way to New York.

PRINCESS JOAN NEARING PANAMA

Both New Ships for Night Service Are Now Outwardbound to Pacific Coast

The Princess Elizabeth is expected to report at the Panama Canal, at Balboa, either today or tomorrow, en route to this port.

Her sister ship, the Princess Joan, was reported at 5 o'clock Friday on her journey westbound in the wake of the Elizabeth.

The Princess Joan is the fourteenth seagoing ship launched by the Canadian Pacific in a little over two years and brings the total of new tonnage launched since the Autumn of 1927 to 170,000, made up of four transatlantic passenger liners, one transpacific passenger liner, five Atlantic express freight ships and four coastal vessels for British Columbia, the Princess Elaine, Princess Norah, Princess Elizabeth and Princess Joan.

The Princess Joan is 365 feet in length, fifty-two feet broad and has a moulded depth to the main deck of nineteen feet. Her gross tonnage will be 5,000, net tonnage 2,780 and mean load draft sixteen feet. Propelled by twin screws, driven by quadruple expansion engines, she will be capable of a sea speed of sixteen and one-half knots. Accommodation is provided for 405 first class and twenty-six second class passengers on night voyages, and 1,500 passengers on day voyages. First class passengers will be accommodated in two and three-berth room on the upper, promenade and boat decks. Like the Princess Elizabeth, the Princess Joan will ply on the route between Vancouver and Victoria and between Vancouver and Nanaimo.

Transprairie Mail

WINNIPEG-CALGARY
(Daily, 770 Miles)

Westbound (Read down)			Eastbound (Read up)	
21:00	Lv.	Winnipeg	Ar.	18:15
20:20	Ar.	Regina	Lv.	8:00
20:40	Lv.	Regina	Ar.	7:25
24:10	Ar.	Moose Jaw	Lv.	6:55
24:30	Lv.	Moose Jaw	Ar.	6:35
2:35	Ar.	Medicine Hat	Lv.	4:15
3:15	Lv.	Medicine Hat	Ar.	3:55
8:00	Ar.	Calgary	Lv.	2:15

REGINA-EDMONTON
(Daily, 436 Miles)

Westbound (Read down)			Eastbound (Read up)	
8:00	Lv.	Regina	Ar.	18:00
8:35	Ar.	Saskatoon	Lv.	16:25
9:50	Lv.	Saskatoon	Ar.	16:05
10:40	Ar.	North Battleford	Lv.	15:15
10:50	Lv.	North Battleford	Ar.	14:55
13:30	Ar.	Edmonton	Lv.	12:15

Connection will be made by mails leaving Victoria at 2 p.m. daily, closing at 1:15 p.m. Train and airplane arrivals will be as shown in the following schedule, indicating gains in transmission to the places shown:

BY TRAIN ALL THE WAY

Lv. Victoria (boat)	1:15 p.m.	Mon.
Ar. Calgary	1:45 a.m.	Wed.
Ar. Medicine Hat	7:15 a.m.	Wed.
Ar. Moose Jaw	4:45 p.m.	Wed.
Ar. Regina	7:15 p.m.	Wed.
Ar. Saskatoon	6:15 a.m.	Thur.
Ar. North Battleford	7:40 a.m.	Thur.
Ar. Winnipeg	8:18 a.m.	Thur.
Ar. Toronto	7:00 a.m.	Sat.

BY TRAIN AND PLANE

Lv. Victoria (boat)	1:15 a.m.	Mon.
Train		
Ar. Calgary	1:45 a.m.	Wed.
Plane		
Ar. Medicine Hat	8:38 a.m.	Wed.
Ar. Moose Jaw	6:33 a.m.	Wed.
Ar. Regina	7:26 a.m.	Wed.
Ar. Saskatoon	9:23 a.m.	Wed.
Ar. North Battleford	10:40 a.m.	Wed.
Ar. Winnipeg	12:15 p.m.	Wed.
Train		
Ar. Toronto	7:20 a.m.	Fri.

Considerable gains in time will be made as regards a large number of branch lines, such as the Moose Jaw-Estevan, Moose Jaw-Shaunavon, Moose Jaw-Neidpath, Moose Jaw-Riverhurst, Moose Jaw-Macklin, Regina-Colinsay, Regina-Bulyea, Regina-Yorkton, Regina-North Battleford, Saskatoon-Binscarth, Saskatoon-Kamsack, Saskatoon-Eatonia, Winnipeg-Kamsack, Winnipeg-Gypsumville, Winnipeg-Arborg.

These gains will in most cases amount to twenty-four hours, as usually the regular train service is only once daily.

The postage rates by the new service will be five cents for the first ounce and ten cents for each additional ounce.

When air mail stamps are not used, letters should be plainly marked "By Air Mail."

In accordance with France's desire to centralize the industry, two of the largest French manufacturers of airplanes and seaplanes have joined the Societe Generale Aeromautique.

Visited by Yukon Tourists

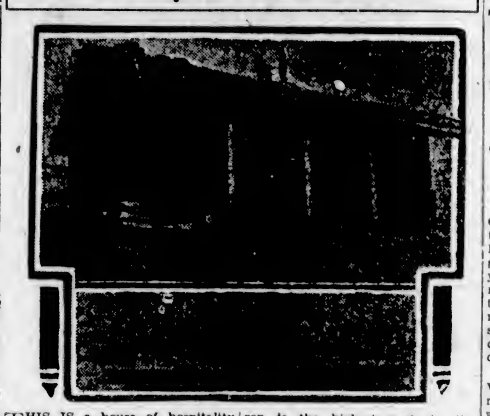

THIS IS a house of hospitality whose owner combined his extravagance in entertainment with an innate modesty in home economy by using the bottles left after his guests had departed to make a substantial and unique filling for an empty window frame. Window panes were scarce in the Yukon in those days of the Gold Rush and the chances are that before the bottles were placed in the opening, paper or hide was used to let the sun rays in and to keep out as much as possible of the cold and rain.

The Yukon and Alaska are alive with mementoes of a past that is dead. Each Summer thousands of tourists from the United States and Canada, and many from overseas as well, take the colorful journey across the continent through the great wheat fields of the prairies and by Jasper Park and Mount Robson in the Canadian Rockies—Mount Robson is the highest peak in the Rockies—to Vancouver and Prince Rupert, where steamers equipped with every modern detail take them through the Inside Passage to the glamourous land of the Midnight Sun.

The lower picture shows the Prince Henry, newly constructed ship, which will make its first voyage on this popular run from Vancouver on July 3. Launched by Miss Ishbel MacDonald, daughter of the British Prime Minister, she is the first of three new steamers for the Canadian National Pacific Coast Service. Two others, the Prince Robert and the Prince David, will ply between Vancouver, Victoria and Seattle.

The Prince Henry will supplement the Alaska service already afforded by the Prince Rupert and Prince George of the same line, which have become widely known among travelers on the Pacific Coast.

NUMBER OF TUGS VISIT CHEMAINUS

Sea King, Hopkins, Canada and Burrard Chief Call at Island Port

CHEMAINUS, April 19. — On Thursday the United States tug, Sea King, in command of Captain Thurston, called in at Chemainus with thirty-two sections of logs from Crofton. At Chemainus she picked up a further sixteen brought in from Osborn Bay, and with the forty-eight sections proceeded to Anacortes.

The Island Tug & Barge Company's tug Hopkins, brought in a boom of logs from Oyster Harbor, and the tug Canadian National No. 1 brought in a Canadian National car transfer in command of Captain J. Palmer on Monday.

The tug Canada, Captain L. Bucknall, took out the sawdust barge Drumwall for Port Angeles.

The Ss. Lasmar, in command of Captain P. G. Beck, cleared on Tuesday for Eastern United States ports after taking on a lumber cargo.

The tug Burrard Chief, Captain J. Barlow, cleared from Chemainus on Wednesday, with logs for Genoa Bay.

HOLIDAY TRAVEL HEAVY THIS YEAR

Extra Sailings Necessary to Accommodate Passengers From Island

VANCOUVER, April 19.—Easter holiday travel by rail and water touched a new high mark Friday, when crowded trains and equally crowded steamships carried thousands of holidaymakers in all directions, according to Mr. N. R. Desbrisay, passenger agent of the C.P.R.

Travel between Vancouver and Vancouver Island was extremely heavy, the passenger official stated, and proved the necessity for extra sailings between Vancouver and Victoria. In addition to the regular overnight sailing and 10:30 a.m. sailings in each direction daily, the company provided a 5:30 p.m. sailing from both ports Thursday.

Ss. Princess Elaine, regular steamer between Vancouver and Nanaimo, was unable to cope with all the traffic Friday, and a 12 o'clock noon sailing from Vancouver was provided by Ss. Princess Louise with overflow passengers.

RUTH ALEXANDER OUTBOUND TODAY

Bound for San Francisco, Los Angeles and San Diego, the Pacific Steamship Company's Ruth Alexander is expected at Rithet piers at 7 o'clock this morning in command of Captain Fred Nystrom. She is scheduled to depart two hours later, according to Mr. William M. Allan, agent.

Among those who will board the ship here are Mr. and Mrs. W. M. Balling, Mrs. A. J. Clements, Mr. and Mrs. Cecil M. Rose, Mr. R. S. M. Forbes, Mr. and Mrs. J. T. Reid, Mr. Postgale Fowler, Mrs. P. Steele, Mrs. Arthur Little, Miss Maureen Little, Mrs. C. E. Perry, Mr. and Mrs. Mason C. Sands, Miss Vida Sands, Miss Loreen Sands, Mr. A. H. Harman, Mr. and Mrs. J. C. Wilson, Miss M. Turnbull and Mr. Sylverton

BLUE-EGG HENS CAUGHT

Hens which lay blue eggs were recently caught in South America by Clarence Elliott, a scientist. He also captured deer two feet high giant frogs, birds which resemble turkeys and have spurs on their wings, and wild dogs, all of which he has taken to the London Zoo.

FLAMING BARGE TOWED TO LAND

FIRE MENACES 100,000 GALLONS OF GASOLINE OFF PORT ANGELES

Coastguard Cutter Snohomish Dispatched to Aid of Wilson Towing Ship

SEATTLE, April 19.—The Sunset Oil Company barge which took fire this morning off the mouth of Elwha River, with 100,000 gallons of gasoline aboard, was beached late yesterday at Crescent Bay, fourteen miles east of Port Angeles, Wash., the coastguard cutter Snohomish radioed the Seattle harbor radio station. The message contained no details as to what damage had been done by the fire.

The barge was in tow of the tug Wilson, which carried a crew of five men. None of the tugboat's crew was injured, the Snohomish reported. The cutter was dispatched to the aid of the barge from Port Angeles.

HIAWATHA DOCKS ON SOUND VOYAGE

Dr. F. A. Bird Arrives in Port From Olympia With Nine Passengers

Carrying Dr. F. A. Bird, Olympia physician, and nine other guests, the eighty-foot yacht Hiawatha tied up to the Puget Sound Navigation Company's dock yesterday afternoon on a cruise of Island waters.

Powered by a 100-horsepower motor, the Hiawatha has a beam of sixteen feet, depth of 7.2 feet, and can accommodate sixteen passengers. Although twenty-one years old, the craft is fitted up in regal manner with two saloons, large galley, separate electric lighting plant, hot-water heating plant, and a blue and white tiled bathroom amidships. She carries a crew of three men.

To demonstrate in Paris, recently, his new bumper, M. Conti, a French engineer, ran an automobile, carrying his wife and child, into a tree while going twenty-five miles an hour, the device stopping the machine without injury to the occupants.

longest continuous electrified ride in the world *on the new* OLYMPIAN

CHICAGO MILWAUKEE ST. PAUL & PACIFIC

Seattle
Spokane
Chicago

Only transcontinental roller bearing train—marvelous riding ease.

A delightful experience that only the scenic Olympian route can provide. In summertime, open observation cars . . . more thrills.

{656 Electrified Miles Over 4 Mountain Ranges}

Sootless, cinderless, spectacular . . . by daylight through the Cascades, Bitter Roots, Rockies and Belts.

Jot down in your book: "Olympian—must use." Luxuries, comfort, meals by Rector of Broadway fame, no extra fare . . . all will please you.

Full particulars on immigration and customs requirements. Through bookings arranged without bother to points outside of U. S. Baggage checked through in Bond without examination.

VICTORIA OFFICE
802 Government Street, Phone 72
A. F. Chapman, General Agent
E. F. Marshall, City Pass. Agent
Agents for Trans-Atlantic Steamship Lines

805-20-G

The MILWAUKEE ROAD
SCENICALLY SUPREME—AMERICA'S LONGEST ELECTRIFIED RAILROAD

Sitting in With a White Chip!

The man or firm who uses inferior Printing to create more business—especially if his competitors use Printing of a high quality—has as much chance as a chap who sits in a game with one white chip.

We have a reputation for Printing of over seventy years, and are proud of it. Try us with your next Printing order and be convinced that we know our business.

THE COLONIST
Printing — Lithographing — Bookbinding
1211 BROAD STREET PHONE 197

WANTED—Fat Girls

To Try This Safe, Easy Reducing Method

Fat girls, here's good news for you. A safe, easy way of reducing weight, without dangerous drugs, without irksome diet or exercise. Read how this woman lost 23 lbs. and gained in health and vigor.

"I have taken Kruschen Salts every day for nearly a year, and I have not felt so well for many years. My weight has dropped from 163 lbs. to 140 lbs. All my acquaintances say how much younger and better I look. I feel bright and well, whereas before I was always tired and nervous." Mrs. B.

Kruschen fights fat by removing its cause, which is the accumulation of waste matter thrown off in the process of digestion. These acids and poisonous masses should be eliminated by the body's "scavengers"—the kidneys, liver and bowels. When these get lazy, these deposits remain in the body and form unhealthy fat.

Kruschen Salts, by toning up the eliminating organs, gradually remove the fatty deposits. As the fat melts away, joyous health and energy return. (Advt.)

MR. C. A. FIELDS OWNS OLD BOOKS

Breeches Bible Included in Interesting Collection of Many Old Editions

Mr. C. A. Fields, of Cambridge Street, has among his collection of old books a number of fascinating old editions dating as far back as 1588. These books have been in Mr. Field's family for generations and most of them are in excellent state of preservation. The perforations made by bookworms only add to the interest of some of these old relics, whose covers are worn, the leather shiny with age, yet the paper, thick, strong and mellowed, bears the printer's ink clear and readable.

One of the most interesting in the collection is a parchment covered book, "A most excellent and compendious method of curing wounds in the head and in other parts of the body, with other precepts of the same arte, practised and written by that famous man, Francescus Arcerls, doctor in Physicke and Chirurgery, and translated into English by John Reade, Chirurgion." It contains many quaint remedies which cause a smile to the reader of today.

One book dated 1652 contains reports of "Certain cases arising in the several courts of record at Westminster in the Raignes of Queen Elizabeth, King James and the late King Charles, approved by the late Justice Godbolt and now published by W. Hughes of Gray's Inne, Esq."

Old Bibles have always had a great fascination for the book collector. Mr. Fields has a "Breeches Bible" dated 1609, which has a particularly fine frontispiece. Dated 1699 is a book of the Orations of Cicero, in Latin. There is "The Antiquities of Rome" (1721), in two parts; "Sermons Against Popery" (1723), by the late Mr. John Billingsley; "Odes, Satires and Epistles of Horace" (1730); "The Ancient History of the Egyptians, Carthaginians, Assyrians, Babylonians, Medes and Persians, Macedonians and Grecians," an amazing publication dated 1739.

The contents of an old Spanish book of 1690 evidently provided much sustenance for the bookworms, whose borings through the thick paper pages make it picturesquely interesting.

In the possession of Mr. Fields' mother is a tiny copy of the Psalms of David, written in metre and dated 1608 and bearing the following subtitle: "Newly translated and diligently compared with the original text and former translations; more plain, smooth and agreeable to the text than any heretofore."

Saws repaired SIMONDS SAWS

Old saws repaired and sharpened to give good work. Complete stock on hand of new circular and band saws.

Write us about saws

SIMONDS CANADA SAW Co. LTD.
MONTREAL - TORONTO
7-29 VANCOUVER - ST. JOHN, N.B.

If You Have RHEUMATISM

If you are looking for relief from the agonizing pains, dull aches and painful joints caused by rheumatism, you will find a friend in Delano's Rheumatic Conqueror. Heretofore it has been sold entirely by mail, but in compliance with the request of many British Columbia customers who are anxious to obtain it nearer home, the Vancouver Drug Co. has arranged to supply this remedy at their stores. (Advt.)

T.B. Veterans' Tag Day Results Gratifying

The Tubercular Veterans' Association tag day, held yestreday, resulted in a collection of $480 in the boxes carried by the street taggers, and an additional $65 in other donations. The organizers of the tag were very pleased with the results, and wish, through the press, to express their gratitude to the many helpers and friends who contributed to the collection.

To Dance at Annual Revue

MISS IRIS Gaskill and Miss Agnes Kennedy, two of the young dancers who will appear in the seventh annual programme of the Art Dancing School to be given at the Playhouse Theatre on April 28.

Under the Sign of the Toby Jug

Hamsterley Lakeside, on the Shores of Elk Lake, a Short Drive From Victoria. The English Countryside Teas Served Here Form a Great Attraction During the Summer Months, in Addition to Dancing Every Saturday Night, Bathing and Boating on the Lake.

MUSICAL HISTORY

No. IV

By G. JENNINGS BURNETT

An interesting epigram reflecting the spirit of rivalry and captiousness appeared at this time: "Some say, compared to Buononcini, that Mynheer Handel's but a ninny; Others aver that he to Handel is scarcely fit to hold a candle. Strange all this difference should be 'twixt tweedledum and tweedledee." Handel was a prolific composer and wrote very fast, impatient to see his musical conceptions reduced into form. He composed over forty operas and secular works. The most famous, and known today, are "Acis and Galatea," "Alceste," "Alexander's Feast," "Hercules," "L'Allegro," "Semele," "Thedora," "Triumph of Time and Truth," Suite de pieces for harpsichord, organ concertos. Of the twenty-three oratorios, the most famous are "Messiah," "Judas Maccabaeus," "Samson," "Israel in Egypt," "Saul," "Joshua" and "Occasional Oratorio."

Like Bach, Handel became blind. His left eye was the first to fail. His sight became less when writing his last work, "Jeptha," completed August 30, 1751, after which his sight left him. At a performance of "Samson," Handel, the blind composer, was sitting by the organ he loved while the tenor soloist sang "Total eclipse—no sun, no moon, all dark." There were few spectators without tears in their eyes. Handel was a fine, tall, dignified man with a natural gift of humor. The broken English in which he spoke had a comical effect in moments of excitement. His smile (related by Matheson) was like a "sunbeam piercing a cloud." Some of the anecdotes are worth recording. He had a large appetite, proportionate to his size. He ordered for three, and after waiting, asked why he was kept so long. The host replied, "For the company." "Then bring up the dinner prestissimo," said Handel, "I am de company."

He was a man of unyielding determination, strong independence, and sincere devoutness. A high sense of honor, fidelity and noble philanthropy, which was always ready to offer help, were among the most marked traits of this man, whose greatness did not consist in his art alone. He refused a doctor's degree at Oxford. "Why should I throw my money away for that wish I no want." When composing the "Messiah" tears would often roll down his cheeks wetting the paper. A friend called when he was composing the music for "He Was Despised," and found him much affected and sobbing audibly. With the "Hallelujah Chorus," he said, "I did think I did see all Heaven before me, and the great God himself."

While waiting for the "packet" to take him to Ireland to give the "Messiah" in aid of a hospital, he attended a concert at which the violinist, playing a cadenza of his own, had difficulty in returning to the original key. On its being accomplished, Handel called out with his strong, hearty voice, "Ah, Mr. Dubourg, you are welcome home, dat vas a long journey."

It is said that his large white wig always gave a sort of satisfied shake, but when it was quiet close observers knew that there was something wrong, when the Princess of Wales admonished her company to cease talking as Handel was in a temper. A singer who evidently put a high value on his own singing disapproved of Handel's accompaniment, and threatened to jump on the harpsichord. "Oh, very well," said Handel, "let me know when you will do that and I will advertise it, for I am sure more peopjle will come to see you jump than to hear you 'sing.'" Handel had never heard or seen a "serpent," a brass instrument of soft rich tone, but hard to play in tune. Handel was conducting one day when a serpent was played out of tune. "What be that," said Handel. "A new instrument called the serpent," was the reply. "Oh, the serpent," retorted Handel, "aye, but it not be the serpent what tempted Eve."

As long as Handel lived he gave "The Messiah" once a year for the funds of the Foundling Hospital, realizing £6,935 to its revenues. "Come, Mr. Fountayne," said Handel to a clergyman, "listen to this piece; I want to know your opinion of it. "It is very poor stuff, not worth listening to. "You are right," said Handel; it is poor stuff. I thought so myself when I wrote it." At an attempted apology, Handel said there was no need, as the criticism was both correct and honest. When the end came, Dr. Warren, who attended him, said the dying man had a great desire to depart on Good Friday in hope "of meeting his good God, his sweet Lord and Saviour on the day of His resurrection." His wish was fulfilled, as he died just before Easter Day. Handel was interred at Westminster Abbey the following Friday, April 20, 1759. The Dean, prebenlary and choir were in attendance and over three thousand present.

The mighty choruses in his oratorios took a powerful hold upon his contemporaries, to whom they appeared in the light of something new. The feelings which they arouse are from the most momentous events in the world's history, by the deeds and sorrows of great men and women, by lofty divine decrees, even to the life, sufferings, crucifixion, death and resurrection of Christ the Son of God. Handel wrote and completed "The Messiah" in twenty-two days, when he was in the midst of misery and bankruptcy, and yet historians record that he wrote it when in a state of religious exaitation.

"The Messiah" is a household world and towers above other oratorios in that massive chorus. Solo and recitative are the means used to drive home to the listener the truths of religion, and our personal attitude to them, perhaps more powerfully than the greatest oratory can do. The first of his works given before an English audience was the opera "Rinaldo"; it was produced for the first time at the Haymarket Theatre, London, and its success was so great that it was repeated fourteen times in the same season. It is known today by its beautiful aira, "Lascia ch' is Pianga."

It was only a matter of time when Handel's love of the oratorio entirely supplanted that of the opera. Beethoven said of him: "Handel is the greatest composer who has ever lived. I adore him." Schumann wrote: "Handel's 'Israel in Egypt' is my ideal of a choral work." Liszt wrote: "The genius of Handel is as great as the world." Handel's music combines the character of the sublime, together with a wonderful simplicity.

J. S. Bach died in 1750, C. P. E. Bach in 1788.

Joints Once Stiff and Creaky Now Work With Smoothness

JUST LIKE A YOUTH OF TWENTY

When your joints are ailing, get stiff and creaky and sometimes are inflamed and swollen, you naturally want to get rid of the pain and agony as quickly as possible.

When such a condition exists, don't send a boy to do a man's work—get a remedy that is made for joint distress—and for that purpose only.

Have you ever heard of Joint-Ease?

Here's a soothing, pain subduing, penetrating emollient made right here in Canada and sold by druggists throughout the Dominion.

Just rub it on that troublesome joint and notice how swiftly it soaks right in—is absorbed.

It penetrates and away it goes through skin and flesh right down to the hinges of the offending joint—then blessed relief comes—speedily.

Notice how quickly that stiff creaky joint limbers up—the inflammation is conquered—the swelling goes down—your joint works again with ease and smoothness.

That's worth a lot of money to you, but Joint-Ease costs you next to nothing, for you can get a generous tube at any drug store for 60 cents, with the understanding that you must get quick results or money back. (Advt.)

DISTRICT GUIDES HOLD MEETING

The regular monthly meeting of the Victoria District Association of the Canadian Girl Guide Association was held in the headquarters, on Langley Street, with Miss Wigley, the president, in the chair. The final financial report of the bridge tea recently held showed total receipts of $197.65, with a net profit of $178.20 after the expenses of $19.45 were deducted.

It was announced that at the forthcoming Spring flower show, to be held in the main building at the Willows on April 25 and 26, the Rockholme Gardens will give a prize for the best original display of flowers or plants, or both, entered by any unit of Boy Scouts, Girl Guides, Wolf Cubs or Brownies.

Business arising out of the minutes and the correspondence was discussed, and reports were read from the east and west districts. The companies and packs are working enthusiastically, and a lieutenant's warrant was asked for Miss Cox. Miss Unwin read a report of the provincial annual meeting.

POISON VICTIM IS IN CRITICAL STATE

Mr. Phipps, of 1508 Bank Street, is in the Jubilee Hospital in a critical condition, suffering from carbolic poisoning. He was taken there yesterday afternoon and was still unconscious at a late hour last night. Dr. A. D. Bechtel was summoned to the patient's home shortly after 5 o'clock and found Mr. Phipps in a state of collapse. Use of the stomach pump revealed evidence of carbolic acid.

THE most efficient ELECTRIC CLEANERS EVER MADE!

The NEW HOOVER MODELS

Again The Hoover sets wholly new standards in cleaning. In the two new Hoover models you are offered the most efficient electric cleaners ever made, and without any increase in price. The new popular-priced Hoover is more efficient than any other make of cleaner at any price; the Model 725 has a cleaning efficiency 25% beyond that!

Such swift, thorough, easy cleaning has never before been known. See these new Hoovers! Telephone a Hoover dealer for a home trial or demonstration. Only $6.25 down; balance moothly. Liberal allowance for your old cleaner.

THE HOOVER COMPANY, LTD., HAMILTON, ONT.

The New HOOVER

It Beats . . . as it Sweeps as it Cleans

AUTHORIZED HOOVER DEALER
Hudson's Bay Company

DUNCAN: Cowichan Merchants, Limited NANAIMO: David Spencer Limited

VC—F29

CHESS COLUMN

"Good company's a chessboard."
—Byron's "Don Juan."

By T. H. PIPER
(All Rights Reserved)

BLACK—T. H. Piper

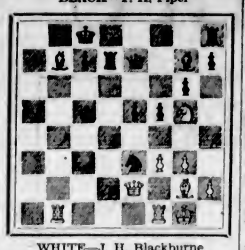

WHITE—J. H. Blackburne

The play is the end of the game which follows:

WHITE	BLACK
27. Q x N	27. P K 5
28. K R 1	28. P x P

If 28. Q N 3, B Q 5 ch; 29. K R 1, B N 3.

29. R x P	29. Q x Q
30. R x Q	30. B x B ch
31. K x B	31. B R 3
32. R R 3	32. R Q 7 ch
33. K R 3	33. R K 1
34. N B 3	34. R (Q 7) K 7

If 34. N x P, K R K 7; 35. R R 8 ch, K Q 2; 36. R K R 1, P N 4; 37. N B 6 ch, K K 3; 38. R R 6 ch, K B 2, and wins.

35. N Q 4	35. R K B 7
36. R R 7	36. P N 4 !
37. R K R 1	37. P N 5 ch
38. K R 4	38. R K 8 !
39. N x P	39. R x R
40. N x B	40. R (B 7) x P ch

White resigns.

A game illustrative of the combinative style of fifty years ago.

WHITE J. H. Blackburne	BLACK T. H. Piper
1. P K 4	1. P K 4
2. N K B 3	2. N Q B 3
3. P Q 4	3. P x P
4. N x P	4. N B 3
5. N x N	5. N P x N
6. P K 5	6. Q K 2
7. Q K 2	7. N Q 4
8. N Q 2	8. P N 3
9. N B 3	9. B N 2
10. P Q R 3	10. P Q R 4 !
11. B N 5	11. Q K 3
12. P B 4	12. N N 3
13. B B 4	13. B Q R 3
14. R B 1	14. Castles Q R

14....., Castles K R !.

15. P Q N 4	15. P x P
16. P x P	16. P Q 3

16....., K R K 1 !; 17. P x P !.

17. P N 5	17. B P x P
18. B P x P	18. P x P !
19. B K 3	19. B N 2

Zukertort and Hoffer's notes say: "He must give up the Pawn, for its capture would lead to more serious loss, viz., 19. N x P, N Q 4 !; 20. B N 3, K R K 1; 21. P x B, B x N; 22. P R 7, B R 6 ch; 23. R x B, Q R 3 !; 24. R K 3, Q R 8 ch; 25. Q Q 1, N x R, and wins."

20. N N 5	20. Q K 2
21. P B 3	21. N Q 4
22. P N 6	22. N x P

Necessary to gain some time. After 22. K B 2 or P N 3, P B 4, Black would threaten immediate ruin with P K 5 or B 3, according to White's continuation.

23. P N 3	23. P K B 4
24. B N 2	24. R Q 2

24....., N Q 4 !, for 25....., P B 5 !.

25. Castles	25. N Q 4
26. R N 1 !	26. N x B

A very fine move, but Black wisely avoids two continuations which appear to gain safely the exchange or a piece, which, however, would be advantageous to White, as a deeper scrutiny shows, viz., 26....., N B 6; 27. Q N 2, N x R; 28. R x N, P B 3; 29. N K 4, P x N; 30. B R 3, K Q 1; 31. B x R, Q x B; 32. Q x B, Q x Q; 33. R x Q, B B 3; 34. P x P. Second, 26....., P B 5; 27. Q N 2, P B 3; 28. B R 3, K Q 1; 29. N K 6 ch, K K 1; 30. N x B ch, Q x N; 31. B x R ch.

The remaining moves are with the diagram at the head of the column.

The game and notes, in part, are taken from The Chess Monthly of 1881.

Our next is a specimen of "modern master play," and in the opinion of Dr. Alechin, is his best game. The joint editors, Yates and Winter, concur.

WHITE Gruenfeld	BLACK Dr. Alechin
1. P Q 4	1. N K B 3
2. N K B 3	2. P K 3
3. P B 4	3. P Q 4
4. N B 3	4. B K 2
5. B N 5	5. Q N Q 2
6. P K 3	6. Castles
7. R B 1	7. P B 3
8. Q B 2	8. P Q R 3
9. P Q R 3	9. P R 3
10. B R 4	10. R K 1
11. B Q 3	11. P x P
12. B x P	12. P Q N 4
13. B R 2	13. P B 4
14. Q R Q 1	14. P x P

14. Castles K R ! and K R Q 1 ! anon.

15. N x P	15. Q N 3
16. B N 1	16. B N 2
17. Castles	17. Q R B 1
18. Q Q 2	18. N K 4 !
19. B x N	19. B x B
20. Q B 2	20. P N 3
21. Q K 2	21. N B 5
22. B K 4	22. B N 2
23. B x B	23. Q x B
24. R B 1	24. P K 4
25. N N 3	25. P K 5
26. N Q 4	26. K R Q 1
27. K R Q 1	27. N K 4
28. N R 2	28. N Q 8
29. R x R	29. Q x R !
30. P B 3	30. R x N ! !

Played in the grand style. If 31. P x R, B x P ch; 32. K B 1, N B 5; 33. Q Q 2, Q B 5 ch; 34. K K 1, P K 6; 35. Q x B, N x P mate.

31. P x P	31. N B 5
32. P x N	32. Q B 5 !
33. Q x Q	33. R x R ch
34. Q B 1	34. B Q 5 ch

White resigns.

A final problem move which at least wins the loose N.

CHESS NEWS AND NOTES

England — University Matches—The fifty-fourth annual match between Oxford and Cambridge was won by Oxford by 4 games to 3. This result was quite unexpected, as Cambridge had shown much better form throughout the last two terms. Two games were adjudicated by Sir George Thomas. The result of the series is: Cambridge, 25 wins; Oxford, 24; five matches drawn. The openings were an Alechin defence, 2 Q P opening, 2 French defence and 2 Reti's. The Cambridge No. 1 lost his Q on the eleventh move; last year the same board lost his Q on the seventeenth move.

The combined teams won against Insurance by 12 to 8. The Hampstead C.C. lost to the Combine by 9 to 8. The best performance of the Combined Universities was a defeat of a strong London C.C. team by 12½ games to 6½. The result of the corresponding match last year was a win for the L.C.C. by 13 to 5. The Allies also beat the West London C.C. by 12 to 8. Oxford only drew with Lud Eagle, 3 all.

New Zealand—The Club Championship—Wellington won the concluding match of the 1929-30 series by defeating Otago by 9 to 7, thus retaining the title won last year.

United States—Manhattan C.C. Championship—The final scores are: Kashdan, 8½-1½; Kupchik, 7-3; Horowitz and Samuels, each 6-4; Pinkus and Arons, 5½-4½; Jackson, 5-5; H. Steiner, 4-6; Kussman, 3½-6½; Willman and Kevitz, 2-8. A match is being arranged between the new captain, Kashdan, the scoring ace of the American Olympic team, and Lajos Steiner, now a resident of New York.

Metropolitan League Championship—The 1930 season closed with the expected victory of the strong Manhattan C.C., which had been champion for four years previous to last year's loss to the Marshalls. The second prize fell to the Marshalls; the Hungarians were third, and Empire City fourth. In the deciding match, won by the Manhattans with 6 to only 1 for the Marshalls, the winners were: Kashdan, Horowitz, Kevitz, Pinkus and Willman, opposed by Santasiere, Cass, Simirka, Hanauer and Tholfsen. The game between F. J. Marshall and Kupchik looks like a draw.

The New York Evening Post announces an enlargement of the chess column and also larger type to display better Mr. Bigelow's notes, news and comments, which will appear in the feature pages of the Saturday edition. The column is a very fine one and deserves a better setting. The analytical notes are unsurpassed.

The Hungarian C.C. will stage a tourney with 1. P K 4 obligatory for White's first move. Black will have choice of the French, Sicilian, Caro-Kann, Alechin and Nimzowich defences, but must keep to one defence.

Austria—The brilliancy prizes in the Vienna (Trebitch) meet were awarded to Grunfeld, Lichtenstein and Krejcik for their games against Spielman, Lokvenc and Grunfeld, respectively.

Rumania—The championship of Bukarest fell to Captain Gudju, who won 9-1 in the Hastings Tourney.

Denmark—N. C. Nielsen won the first prize in the ninth Correspondence Championship of the D.C.T.

Czechoslovakia—In an exhibition tour of simultaneous play Salo. Flohr has won 393 games, drawn 48, and lost 22.

Holland—The Hague announces that there are twenty-seven National Federations now affiliated to the Federation Internationale des Echecs. Later: The latest score in the match by correspondence between the British and Irish Federations is: B.C.F. won 45 games; Irish C.F. won 47; unfinished, 8 games.

"Modern Master Play"—The foreword of W. W. Watts has the following which appears well worthy of reproduction: "Of Alechin, the world champion, what can a mere amateur say, except that he is of all our present-day masters the one most fitted to hold the premier honor. He combines all schools, and on occasions disproves any earlier generalization that the day of the romantic school is over. Alechin can adapt himself to the necessity of the occasion with more facility than any living player. In the opinion of our joint authors (Yates and Winter) the game of his with Grunfeld is perhaps the finest game ever played. This is high praise, and may not be in accord with every reader's idea, but coming from this source it must have respect. Yet a third world's champion is Dr. E. Lasker. Players who remember him in his prime, and who recollect his invincible form after vanquishing Steinitz, are prone to think of him as the strongest of the three, and I must confess that I do. Opening strategy, amid game tactics and end-game finesse, were all alike to him; he excelled at them all. I use the past tense, but with all true chess players I hope that the present tense will long be applicable."

NOT SO EASY

The strong man on holiday in Somerset rode out on horseback to challenge a farmer whose great strength had gained him a reputation. He entered the farmyard, tied up his horse, and approached the farmer.

"Hey," he said, "I heard a lot about you, and have come a long way to see which is the better man."

Without answering, the farmer seized the intruder, hurled him bodily into the road, and returned to his work.

When the loser had recovered his breath, the farmer growled, "Have you anything more to say to me?"

"No," was the reply, "but perhaps you'll be good enough to throw me my horse."

Four new wireless stations will be opened in the Egyptian desert.

Had Eczema For Twenty-Three Years. Healed by Cuticura.

"When I was two years old eczema broke out on my knees, elbows, chin, ears and scalp. It was in small blisters that festered and itched and burned. When I scratched the blisters would break and then scale over. My hair became very dull, and was lifeless and dry. When I wore woolen clothing it aggravated the trouble. I had it for 23 years.

"A friend advised Cuticura Soap and Ointment so I sent for a free sample. I purchased more, and after using five cakes of Cuticura Soap and five boxes of Cuticura Ointment I was healed." (Signed) Mrs. Edwin Weston, Rt. 2, Hartland, N. B.

Soap 25c. Ointment 25 and 50c. Talcum 25c. Sold everywhere. Sample each free. Address Canadian Depot: J. T. Wait Company Limited, Montreal.

SOUND AUCTION and CONTRACT

by WILBUR C. WHITEHEAD
The World's Greatest Authority

Importance of the Minimum Defensive Bids

North: ♠ K 7 6 5 ♥ 7 4 3 ♦ Q 7 2 ♣ A 10 3

West: ♠ 9 3 2 ♥ A Q 10 8 2 ♦ 9 6 4 ♣ 7 6

East: ♠ A Q J 4 ♥ K J 9 ♦ J 10 ♣ K 9 8 2

South: ♠ 10 8 ♥ 6 5 ♦ A K 8 5 3 ♣ Q J 5 4

Auction Bidding

	1st Rd.	2nd Rd.
South	1 ♠	Pass
West	1 ♥	Pass
North	2 ♦	Pass
East	2 ♥	

Contract Bidding

	1st Rd.	2nd Rd.
South	1 ♦	Pass
West	1 ♥	Pass
North	2 ♦	Pass
East	4 ♥	

In the bidding of the above deal, whether at Auction or at Contract, East and West should arrive at a Heart contract as the best declaration between the combined hands.

The failures in arriving at a Heart contract, in the Duplicate Contract game in which this deal occurred, were due primarily to West's failure to over-call South's one Diamond bid with one Heart because holding worthless side cards, and secondarily to East's failure to double negatively (where West passed) North's response to South's one Diamond. Or, where such negative double was made, to the failure by either West or East to arrive at a four Heart bid, due in most instances to East's lack of confidence as to the strength of West's Heart response to his negative double because of West's original pass.

Specifically, the bidding went in most instances as follows: South, one Diamond; West, pass; North, one No Trump (a tentative attempt to better the game-going possibility of South's original bid): East, Double; South, pass; West, one Heart; North, pass: East either two or three Hearts. Where East bid two Hearts, West at some tables, bid three Hearts and at others, passed. Where East assisted to three Hearts, West refused to carry the bidding to four Hearts; again because the hand contained no side values whatsoever.

Players do not seem to understand clearly that there are but four suits and but four players, and where one of the four players holds command, or fair command, of one of the four suits, he should, if such suit biddable, show such suit to a partner who is yet to bid, and who, therefore, may hold sufficient strength in other suits to employ the information imparted to advantage either offensively or defensively.

I have always fought and will continue to fight against any theory that a player in the position of Dealer, or Second Hand, where their respective partners are yet to bid, need hold side strength in suit or suits as long as the suit itself contains the high card strength and length to justify its initial bid.

It is an entirely different situation that presents itself when partner has passed. In this situation, namely, Third or Fourth Hand, following a pass by Dealer or Second Hand, player should hold side strength to bid a suit originally, as his partner by previously passing is confessedly unable to employ to advantage minimum information.

All this brings us back to the point under discussion, and that is a possible refusal by Second Hand to show his Heart suit over South's one Diamond because of worthless side cards, a refusal that ninety-nine times in one hundred operates to the disadvantage rather than to the advantage of the partnership.

SALIENT POINTS OF THE BIDDING

The bidding of the above deal in Auction or Contract is given not only in the diagram but is discussed in the preamble, and, therefore, needs no further comment.

THE PLAY

North opens the Queen of Diamonds, the top of three cards of partner's suit. The Dummy going down, West (Declarer) plays the Ten of Diamonds from Dummy, South the eight to encourage North to continue the suit rather than to shift to some other suit, and West the four from his own hand. North leads the seven of Diamonds, which South wins with the King, and knowing from North's lead to the Diamond honor that Declarer must still hold another Diamond, leads his Ace of Diamonds to force one of Dummy's trumps.

West in the lead in Dummy, leads the Jack and over-takes with the Queen or Hearts in order to finesse a Spade in Dummy. The finesse winning (Jack) West leads the King of Hearts from Dummy and over-takes with the Ace, leads the ten to exhaust the outstanding trumps and then finesses a second round of Spades. The Queen holding, West lays down the Ace of Spades in Dummy in hopes of dropping the King. The King not dropping, West plays a fourth round of Spades from Dummy, trumping with the two of Hearts, and leads a small Club, hoping to find North with the Ace.

At this point North can positively count West's original holding. He knew that he held but three Spades, five Hearts and three Diamonds originally, and, therefore, must have held two Clubs. So read, North plays a small Club, hoping that West, when the Ace is not played Second Hand, will weakly refuse to go up with his King. West, however, played a small Club with every intention of going up with the King unless the Ace is played Second Hand, as not to do so would lose two Club tricks, and, therefore, game.

IT'S HERE

a SPRING-FILLED MATTRESS Built by SIMMONS and selling for only 25.00

The New DEEPSLEEP Now on Display

DEEPSLEEP is built to meet the demand for a RELIABLE spring-filled mattress at a popular price. Into DEEPSLEEP has gone the greatest value in materials and manufacturing skill it is possible to put into a mattress. No RELIABLE spring-filled mattress could be built or sold for less.

DEEPSLEEP is guaranteed by the SIMMONS label. The makers of Beautyrest and Ostermoor Mattresses, Slumber King Springs and Simmons Beds, stand squarely behind it.

You can buy DEEPSLEEP with absolute confidence, knowing you will get exactly what you are seeking . . . a genuine spring-filled mattress of maximum comfort, sound construction, lasting materials, beautiful appearance. A RELIABLE spring-filled mattress AT A POPULAR PRICE; a mattress of amazing value!

Take ten minutes right now to examine the mattress you are sleeping on. Then go to your furniture dealer and see DEEPSLEEP. Feel how luxuriously soft it is. Lie on it. It is the greatest mattress value ever offered. You will want one in your home.

On display at your Dealer's

SIMMONS

Makers of Beautyrest and Ostermoor Mattresses — Slumber King Springs — Simmons Beds

BUILT FOR SLEEP

Homes of Beauty & Comfort

Grixdale Type of Home Attains to Great Distinction

Comfort and Novelty Are Studied in Arrangement of House—Abundant Supply of Closets Secures Tidy Character of Rooms—Special Attention Has Been Given to Built-in Features

Garage Is Attached at Rear Inconspicuously

THE family which desires a home of novel and distinctive architecture yet comfortable and conveniently arranged, will be interested in the Grixdale which is illustrated in an adjacent column. Here is a dwelling that has all of the charm of the Tudor design. The floor layouts are strictly up to the minute. The man who wants his garage attached to the house will be pleased with the Grixdale, for this convenience has been embodied in its plans. The garage is situated at the rear and is not in evidence from the front.

Not only is the Grixdale well arranged, but it contains many of those modern touches that appeal to the family. Closets—the desire of every housewife—are provided in abundance. Electrical outlets are found in each room and side wall brackets for lighting prove both practical and ornamental.

NOT EXPENSIVE

All of these conveniences are secured in this attractive dwelling of five rooms and bath and attached garage for a sum that the average man can afford. The next cost of the structure depends on a number of factors, yet this is a home worthy of being considered by the family which is paying $35 or more monthly as rent.

The front entrance is severely plain, containing six little panes of glass to form a "peek-hole." The stoop is of flagstones. There is no shelter overhead, a heavy beam forming a head and relieving the plainness that would otherwise ensue.

Within the door is a small vestibule with a large closet for storing overcoats, rubbers, umbrellas and the like.

SPACIOUS LIVING-ROOM

The ample living-room which one enters through the vestibule contains a fireplace of unusual attractiveness. The hearth is made of flagstones. Blocks of native stone are used on the face of the fireplace. Instead of a broad mantel, a narrow moulding defines its upper limits.

Handsome electric light brackets flank each side of the fireplace as well as the plaster arch which separates the living-room from the dining-room.

At one end of the living-room is the staircase leading to the floor above.

The living-room is well lighted by casement windows which may be flung open during the hot Summer days, thereby catching any air that is stirring. The slender muntin bars and the small rectangle panes lend a pleasant aspect to the vista seen through the casements.

BUILT-IN FEATURES

One of the features of the cozy little dining-room which faces the front of the house is the built-in cupboards, handily placed in two corners of the room near the swinging door leading to the kitchen. These cabinets are ample enough to hold the dishes, silver and glassware of the family.

Another door leads to the pleasant side porch, the roof of which was formed by continuing the roof of the house down and out in a graceful curve.

Behind the dining-room is the kitchen, a well-arranged little room with two pantry cases, large enough to hold the kitchen utensils. A recess in the back wall contains the refrigerator.

The service entry has a door leading into the garage which holds one car. The floor of the garage is concrete, and a drain is provided for waste water. A ramp of easy incline leads from the garage floor to the concrete drive outside.

PLENTY OF CLOSET SPACE

On the second floor are two chambers, each of which contain two closets. Cross ventilation is afforded each room by placing windows on two sides. These windows are also of the casement type, the ventilator leaves swinging outward. Side wall lighting fixtures and outlet plugs are also found in each of these sleeping rooms.

Off the hall on the second floor is an open deck, guarded by a hand railing. This makes a convenient lounging place, and could be satisfactorily used as a sleeping porch on hot Summer nights.

The bathroom is so placed that it is but a step from the bedrooms. Here is located a built-in tub and a small closet for towels and linens. The medicine cabinet is lighted by two wall lights, located one on each side of the cabinet.

BASEMENT WELL ARRANGED

Below in the basement is the heating room with the coal bin adjacent.

The laundry is walled off from the rest of the cellar so that flying coal and ash dust does not gather on the clothes that may be hung in the room. A heavy batten door provides entrance to this room.

Off the laundry is a small fruit cellar where canned fruits, preserves and jellies may be stored for Winter use.

House Is Most Attractively Designed

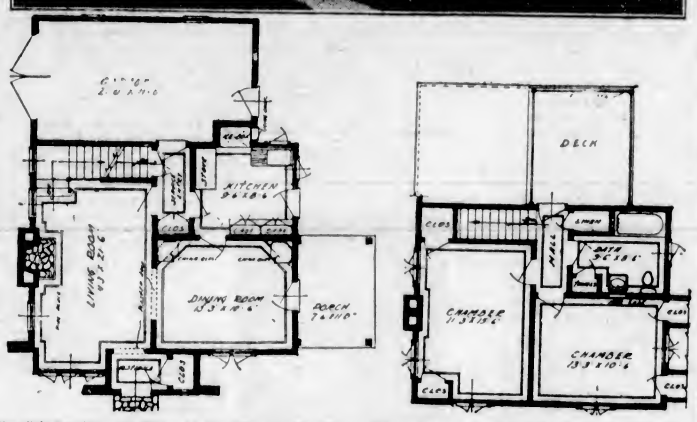

The Grixdale Type of Home Is One That Is Novel and Distinctive Yet Comfortably and Conveniently Arranged. It Is a Dwelling That Has All of the Charm of Tudor Design.

OUTSIDE PAINT JOB IMPORTANT

Edge-Grain Siding, When Properly Treated, Takes Good Finish

Edge-grain siding takes a glossy, durable coat of paint. Absence of pitch and the clear edge-grain assure a smooth, unmarred surface.

Wait until your home is thoroughly dried out before painting edge-grain siding. This will give it the best finish possible. If you use a ready mixed primer, get a good quality. Never add turpentine or Japan dryers. At least a gallon and usually a larger amount of high-grade raw linseen oil can be added to each gallon of paint.

If you mix your own priming coat, use the following proportions, modified by climatic conditions: One gallon pure raw linseed oil to six pounds of white lead paste ground in pure linseed oil. Add the oil a little at a time, breaking up the lead by beating the oil into it.

It is better to prepare this mixture in advance, leaving it exposed to the air and stirring. Avoid piling up when brush strokes overlap.

Second or third coats used on edge-grain siding may be identical with those used on other woods. In a two-coat job, of course, the pigment percentage must be higher in the paint than in a three-coat application. From 15 to 18 pounds of pigment ground in oil should be mixed with each gallon of oil for the second coat. Use only well-aged pure raw linseed oil to mix the paint.

Be sure the house is dry. If the siding has become saturated with water, the paint is liable to fail—and the value of the fine edge-grain surface may be lost.

Many domestic science experts insist that the height of the average kitchen sink is entirely too low for the housewife, causing her undue fatigue when washing dishes and otherwise using the sink.

The exact height may best be determined by the lady of the house herself. Usually the sink is placed thirty-six inches from the floor but this may be varied to meet conditions. In matters of this sort it is always wise to consult with the one who is going to use it.

GOOD FURNITURE REFLECTS CHARACTER

Home Furnishings Are Accepted Often as Gauge of Personality

Today the modern housewife chooses her furniture with care, for she realizes that home furnishings are accepted indications of their owner's standing and good taste.

Furniture is often an accurate gauge of personal character. It speaks clearly and impressively to every caller in the home—leaving an indelible impression of the owner.

The chamber is an intimate room that reflects more accurately than other parts of the house the taste of the owner. It should always be decorated with care and the furnishings should be in keeping.

If it is daughter's chamber, let her select not only the design of the chamber, but the colors and decoration as well. If her favorite color is blue, jade green, antique mulberry or rust, let her bedroom furniture be in any of these colors. Today furniture is finished to order and the colors of the rainbow are yours to select.

When a decorative motif has been selected for the furniture, the same design may be often carried through the room. The wallpaper design, the figures in the cretonne drapes and the rugs may be chosen with the main theme in mind.

Often the furniture is finished in flat colors and a decorative design such as a spray of apple blossoms, is placed by means of decal-comania transfers.

Albert—You are the prettiest girl in the world.

Martha — Albert, you certainly give a girl something to think about!

Red Cedar Siding

—appearance

Western Red Cedar Siding is cut from centuries-old British Columbia cedar trees. It is naturally immune to decay, shrinkage and warping. It gives your home side walls of durability, economy and perfect insulation.

In its combination of pleasing lines, high lights and shadows and its even silky texture, Western Red Cedar Siding gives the exterior of your home a distinguished appearance.

Architects and builders favor Western Red Cedar Siding because it lends itself to a thousand different treatments in the range of narrow and wide siding. Adapts itself to any form of home architecture . . . is easy to work . . . retains its trim, beautiful appearance for 100 years or more.

CANADIAN PUGET SOUND LUMBER AND TIMBER CO., LTD.

490 Discovery Street Phones 7060 and 7061

Built-In Fixtures

No matter what the design, material or type of construction, you may be sure of the complete fulfillment of your orders to the minutest detail. We will either follow your own plans or submit those of our own.

Paneling Glass Cabinet Work Sashes
Doors Frames

DRYSDALE SASH AND DOOR CO., LTD.

1033 North Park St. Phone 642

For New Homes and Old

CHARMING, blending, distinctive decorations for your rooms, plus a perfect medium for correct

Home Lighting

THAT is the delightful combination you will find in the Electric Fixtures in our display rooms, and we welcome your inspection.

HAWKINS & HAYWARD

Wiring and House Fitting a Specialty. Electrical Quality and Service Store.

1121 Douglas St., Corner View Phone 643

GOOD BUILDINGS DESERVE

Good Hardware, Paint, Plumbing and Heating Supplies, Etc.

Fir Paneling a Specialty

Alcock, Downing & Wright, Limited

Successors to Hickman Tye Hardware Co., Ltd.

546 Yates Phones 58, 59

To Enjoy Full Measure of Electrical Service—

Adequate Wiring

ELECTRICITY, swift, faithful jack-of-all jobs, is always ready, always eager to serve. Willingly he cooks, cleans, washes and irons, and performs other innumerable tasks.

Consult us for expert advice in planning the wiring and equipment of your new home.

This service is FREE and will not obligate you in any way.

Ask for Copy of Our Booklet
"Correct Lighting for Every Room in the Home"

B.C. ELECTRIC

Langley Street Phone 5154

MATCH YOUR PRESENT FURNITURE

We will follow your wishes in the design of any article in the home.

Bedroom Suites, $75.00

Hartley Furniture Manufacturers

Store: 714 Cormorant St. Phone 4914
Fairfield Block

FREE

To Prospective Builders

25 ONLY

Beautifully-Illustrated Books showing photographs and floor plans of homes which have been actually built and have stood the test.

To secure your copy and for further particulars regarding terms and plans—

COME EARLY

See us also for plans and terms of the home featured on this page.

VICTORIA REALTY AND BUILDING LTD.

616 VIEW STREET

BEFORE YOU START REMODELING
Your Present House or Building
A NEW HOME
Write or Phone for Our Illustrated Booklet

The Vogue in Building Better Homes

This Interesting Book Should Convince You That by Using

Edge Grain Cedar Bungalow Siding

Which Is Made in 6, 8, 10 and 12-Inch Widths
You Are Assured of Obtaining the Maximum in
WARMTH, DURABILITY AND APPEARANCE
There Is No Waste in Using This Material
It Is Thoroughly Kiln Dried and Perfectly Manufactured

CAMERON LUMBER CO., LTD.

Phone 2375 or 864 for
LUMBER, LATH, SHINGLES, MILLWORK, ETC.
Consult Us Concerning Your Building or Remodeling Problems
WE ARE AT YOUR SERVICE

GEO. E. HUTCHINSON, President ROD H. McLEOD, Sec.-Treas.
CONSULT
The Craftsmen Co., Ltd.
SPECIALISTS IN MODERNIZING
When planning to build or rebuild, we are at your service. Estimates gladly given
811 Bank of Toronto Building Phone 3450

Personal COUNSEL *in* HOME FURNISHING PLANS No. 3

Color IN FURNITURE

and its relation to your color scheme

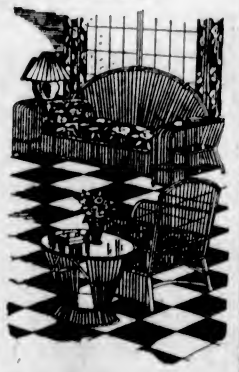

THERE is a certain indescribable lilt and charm to a room whose color scheme is subtly planned. But it takes the eye of an expert to adapt the hues of the prism to each individual room.

On our staff are experts . . . men trained to plan exactly the proper color combination for each room. Monochromatic tones here, a complementary color scheme there . . . never clashing or discordant . . . never dull and sombre.

Furthermore, this service is at your disposal wholly free of all charge. Your inquiries are cordially invited.

Hudson's Bay Company

INCORPORATED 2ND MAY 1670.

MADAM—By the greatest care taken by us during the cleaning and in the finishing, the original freshness can be restored to your dresses.

TOGO CLEANERS

740 Yates St. Phone 4136

The Charm of a Well Painted Home

Strangers and friends alike gain their first impression of your home from its external apearance. Let your visitors depart with a memory of the attractiveness and beauty of your home.

OUR PAINTS GIVE THE UTMOST IN PROTECTION AND LASTING BEAUTY

We will be glad to supply you with the materials you may need, or to give an estimate on doing the entire job.

Williams & Harte, Ltd.

Manufacturing Painters

1302 Wharf St. Phone 887

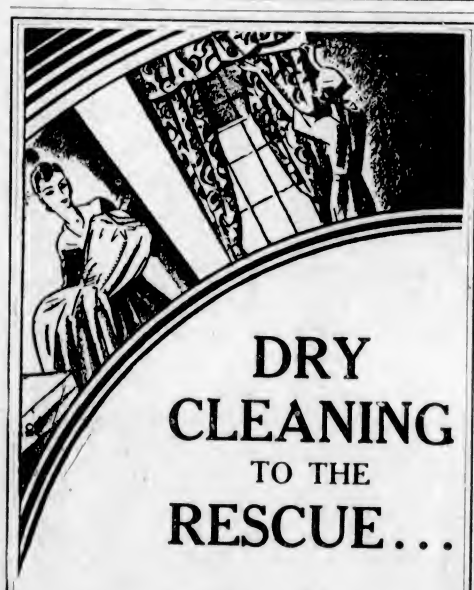

DRY CLEANING TO THE RESCUE...

Wearing apparel, portieres, Oriental rugs and carpets, Chesterfields and chair covers, etc., or all household furnishings skilfully cleaned by methods which brighten colors and renew life.

Gent's Suits Cleaned and Pressed, $1.00

CITY DYE WORKS

George McCann, Proprietor

844 Fort St. Phone 75

CLEANLINESS AIDS GOOD CITIZENSHIP

"Paint-Up—Clean-Up" Week Inaugurated by Junior Chamber of Commerce for Victoria—All Citizens Are Exhorted in Eloquent Appeal to Get Busy With Arrival of Spring and Spruce Up

City Garbage Collection Department to Co-Operate

THE City of Victoria, co-operating with every store and mill in the city, is participating in the "Clean-Up—Paint-Up" Week, that has been sponsored by the Junior Chamber of Commerce. Mr. Walter S. Miles, president of that body, here issues an urgent plea to all citizens to join in the movement for a cleaner and better city:

"Victoria is probably one of the cleanest cities on the continent but there is still room for a great deal of improvement. When the Junior Chamber of Commerce sponsors 'Clean-Up and Paint-Up Week,' as it has come to be known, it means all that, but more particularly 'tidy-up.' There are many homes around Victoria and many lots where there are broken-down and dilapidated old fences. These fences should either be taken down and burned or else renewed and painted. The stores and mills are prepared to supply the necessary.

"Frequently, at or in the vicinity of a new house, one sees old lime barrels and other refuse left there by the contractors or others. Where these exist they should be cleaned up, burned or removed. We want every householder, in fact, every individual, including the boys and girls, to 'tidy-up' front and back yards, vacant lots, and remove all old tin cans, old barrels, house boilers, and to get a permit to burn up all unsightly rubbish which can be disposed of in that manner safely. Every store, shop and mill is willing to assist in 'Clean-Up and Paint-Up' Week. Mr. George Beck, of the Junior Chamber of Commerce, is the chairman of this committee, co-operating with Mr. Ellison, of the City Garbage Collection Department, and special facilities will be provided during the week to collect and dispose of such rubbish.

"This message comes to you on Easter Sunday through the courtesy and co-operation of The Colonist and may it be an inspiration to us all to 'clean-up' not only our homes and our property, but also our hearts and our minds."

SOME OF THE THINGS THIS CAMPAIGN DOES

1. The "Clean-Up and Paint-Up" campaign develops community spirit. Through this campaign all classes of people learn to work and play together. Chronic knockers are led into the ranks of the boosters.

2. This campaign helps not only to "clean up," but to publicly and permanently commit to cleanliness and attractiveness everything cleaned up. "The mere cleaning is transient and futile without this public commitment to the new order of things, so that being "clothed in the garb of righteousness," as it were, and in its new dress of grass or shrubbery, a thrift garden, or paint, the place will so inspire the respect of everybody that it will not be permitted to revert to its former disorderliness.

3. Streets and alleys are cleaned up, repaired and thereafter kept in good condition.

4. Fire losses are reduced through the removal of waste and rubbish. Fire traps are razed and often are replaced by modern buildings.

5. Vacant grounds are improved, mowed, cleared of rubbish and converted into playgrounds or thrift gardens, thus preventing their return to disorderliness.

6. Landscaping is renewed. Trees are planted.

7. Homes are cleaned and beautified, inside and out. Grounds, front and back, alleys and outbuildings are cleaned up. Garages and fences are painted and repaired.

8. This campaign saves human lives. Breeding places of disease are destroyed. Flies, mosquitoes, rats, roaches and other pests are eliminated.

9. Property values are restored or increased. Warehouses and factory buildings are cleaned up and painted up to an extent that visibly improves the morale and efficiency of the workers.

10. It advertises the city. Many communities have shown a more rapid growth in population after they inaugurated these campaigns than they had ever hoped to enjoy.

11. This campaign helps business. It starts repairs and building activity. It creates a lively demand upon local dealers for everything needed in making homes clean and attractive and safe from fire, disease and the weather. It stabilizes, restores and increases the value of real estate and helps the bankers and the borrowers.

12. It develops good citizenship and builds character.

Takes Lead in Civic Effort

MR. WALTER S. MILES

President of the Junior Chamber of Commerce, under the auspices of which body the "Clean-Up and Paint-Up Week" has been inaugurated.

A clean house seldom burns. Cleanliness is more important than godliness so far as the prevention of fire is concerned. Rubbish and dirt, especially in cellars, under stairs, in attics and other out-of-the-way places, are the worst enemies of the fire preventionist as well as of those interested in sanitary conditions. Besides engendering spontaneous combustion, they furnish ready fuel once a fire is started.

Municipal authorities should provide facilities for rubbish disposal, and bonfires, unless built in the open on a day not windy and carefully watched, are not at all in accordance with spirit of Fire Prevention Week. Many serious fires have started from neglected bonfires, and many children have been burned to death while playing around bonfires. Some of the rubbish cleaned out of cellars and attics will have salvage value as junk. Arrangements can be made to have junk dealers at fire stations or other convenient points ready to buy everything brought in of value. This plan has been successful in several places, adding especially to the interest of the children in clean-up work.

Two miners who had been brought up in the same village, but had long since drifted apart, met the other day.

"Hello, Tom! Let's 'ave a drink," said one.

"No, Jack," replied the other, who had recently come under the influence of a revival mission, "I have been born again."

"What!" exclaimed Jack, looking down at the other's legs. "Born again, an' still bow-legged?"

WHAT CLEAN-UP WEEK DESIRES

Statement Is Made on Behalf of Organization That Is Sponsoring the Enterprise

GOOD APPEARANCE HAS REAL VALUE

The Junior Chamber of Commerce of Victoria, in connection with the "Clean-Up and Paint-Up" Week which they are sponsoring, make the following statement:

"To make our town a better place in which to work and live" is the goal of all civic endeavor, and one of the vital factors in the existence of this body. To this end much money is being spent and the results are evident. Our business section year by year becomes more dignified, impressive, handsome, as the realization spreads that a good appearance has business value. Our residential districts, with their tree-shaded streets and avenues, trim lawns and constantly improving architecture have become our pride. The living conditions in Victoria cannot be equalled anywhere in the world, and our public buildings are improving with the parks and grounds that add to the beauty of the city.

Then, what follows? With utter thoughtlessness and disregard for our hard won position we scatter litter where we will, and our streets and parks bear mute testimony to our negligence. We allow debris to accumulate in waste spaces, and we neglect repairs.

The wastefulness of so defeating the very purpose of our civic efforts is coming home to all clear thinking business men. They are beginning to realize that a city with handsome residences, outstanding business buildings and beautiful parks, disfigured by litter heedlessly thrown about to be tossed by every breeze, with ugly spots around the corner to breed disease, creating fire hazards, does not impress the visitor with the fine effect desired, but rather with the incongruous and pathetic appearance made by a well dressed man in tailored clothes but with soiled linen.

This is not good business, it denotes a slackness of character and civic consciousness that creates doubt in the mind of the beholder, whether he be the casual tourist or the keen industrial site scout.

BUSINESS MEN WAKE UP

Business men are awakening to the situation. An effort is being made to secure to the community the full benefits of the efforts and money expended in beautiful buildings, homes, parks, by keeping the surroundings clean and orderly.

THE CHAMBER'S OPPORTUNITY

The Junior Chamber of Commerce has taken the lead in outlawing litter "enemies within the gates."

Organize and carry through a "Clean-Up-Then-Keep-It-Clean" Campaign!

Its tangible dividends are big.
Increased property values.
Improved health conditions.
Decreased fire losses and lowered insurance rates.

But it does more. It unites a whole community behind a common purpose. Working together makes for better understanding and finer appreciation among individuals. It creates a community consciousness that will be alert for other community projects. Indeed, the far-reaching value and importance of these less tangible but very real dividends are immeasurable.

No careful housewife would expect her general cleaning in May to suffice for six months. She knows that continuous effort is the price she must pay for continual cleanliness.

The clean-up organization should be permanent not only because it is easier to keep clean after you have once thoroughly cleaned up and publicly committed your city and its homes to continued cleanliness and beauty, but because it pays to keep the entire community as clean as its cleanest home.

There is work for all in such a campaign if the whole community is oganized together on a broad programme that embraces everything necessary to make Victoria a better place in which to live, to work and to play.

Public education in Scotland, including the upkeep of the Royal Scottish Museum of Edinburgh, cost $25,000,000 last year.

It's This Way FOLKS!

Your plumbing wears out just like anything else. Keep it in good shape and it will give you good service and cost you a lot less. Call us for high class repair work. Ask us to inspect your plumbing now, fix the parts that need attention, and save you money at the same time.

R. SMITH

818 DOUGLAS ST.
Near Crystal Garden

Phone 5352

Hudson's Bay Company
INCORPORATED 2ND MAY 1670

With HBC

IMPERIAL HOUSE PAINT

A thoroughly dependable paint with excellent covering power—dries with a hard lustre and durable finish. Available in cream, buff, light brown, dark brown, pale blue, light grey, slate, French green, Indian red, chocolate, black and white.

ALL SHADES, EXCEPTING WHITE AND GREEN		WHITE AND GREEN	
Price, per gallon	$3.75	Per gallon	$3.95
Per ½ gallon	$1.95	Per ½ gallon	$2.10
Per quart	$1.05	Per quart	$1.10

Imperial Shingle Stain

Reds, light and dark brown, black and chocolate, per gallon $1.50

Green, $1.75 a gallon

—Third Floor, HBC

RUGS Need Spring Cleaning

Phone Us Today!

Let us restore the new fresh appearance of your rugs. We will remove every bit of Winter dust and dirt through our modern cleaning methods and return your rugs in beautiful condition. Thoroughly cleansed, your rugs will last longer and look better.

Window cleaning is our speciality . . . years of experience have enabled us to gain the confidence of our patrons and work well done has brought us an ever-increasing circle of friends. Call us on the phone and allow us to quote our low prices.

Island Window and Carpet Cleaning Co.

Established 1910

Phone 3815 W. H. Hughes 917 Fort St.

Paint-Up and Clean-Up Week, April 21 to 26

Beautify Your Home With BAPCO PURE PAINT

WHEN you buy good paint at a fair and reasonable price you are entitled to expect enduring satisfaction. That is the promise we make with every tin of Bapco Pure Paint—and the Bapco factory, here in Victoria, stands squarely behind our guarantee to you. Ask for a Bapco color card . . . it offers many color scheme suggestions.

Gallons from	$5.25	Quarts from	$1.50
½ Gallons from	$2.75	Pints from	85c
Half Pints from	50¢		

A New Treatment for Floors

DAPL-ART

"DAPL-ART" is a new method of combining two or more pleasing colors of Bapco Floor Enamel, one "Dapl-d" over the other with a sponge. It gives a beautiful effect on wood floors or linoleum which has lost its original pattern.

½ Gallons	$2.75
Quarts	$1.50
Pints	85¢

BAPCO PORCH PAINT

An exceptionally high-grade porch paint that will stand the hardest wear. Gallons, $5.25; ½ gallons, $2.75; quarts, $1.50.

For Roofs and Fences

SHINGOLEEN

An absolutely reliable oil stain in durable colors for shingled roofs, arbors, fences, and all rough lumber construction.

4-Gallon tins, per gallon, from	$2.35
Gallon tins from	$2.45

PAINT SUPPLY CO. LTD.

721 YATES STREET PHONE 1386

Interesting facts about Clean-Up Week

Spring is the most glorious season of the year. It is the growing season, and to assure well-being in the fullest sense we must be assured of a condition of Healthful Cleanliness.

Now is the time to clean-up the house and the yard, and the alley as well. Make the corners of the hard-to-get-at places spick and span. When you "Chase Dirt" completely away you are assured of better health. So important is this that Clean-up Week becomes a community undertaking which means an individual responsibility.

Old Dutch Cleanser is your big help for a successful Clean-up Week . . . it's all you need for all your cleaning. From cellar to garret, you will find Old Dutch perfect for floors, walls, windows, porcelain, tile, enamel, refrigerators, utensils, on any surface where water may be used for cleaning. Perfectly safe—doesn't scratch.

You will be agreeably surprised when you use Old Dutch, at the small amount of time and work required to do your cleaning. You will find Old Dutch economical, too, because it goes further and lasts longer.

Made in Canada

Easter Declared As the Supreme World Festival

Dramatic Rites Expressive of Joy Mark the Observance of Easter in Eastern Orthodox Communions—Easter Message Found to Lift Fear From Superstitious Minds

Eastern Churches Now Observe Western Date

TODAY, Easter Sunday, stands out, taking the world over, as the most noted day of the whole year. As Christianity, with its more than six hundred million adherents, outnumbers by far any other religion, it follows that no holy days like those of the Christian faith draw upon such a wide constituency for their observance. No festival of Hinduism, no holy week of Mahomet nor celebration day of those who honor Gautama Buddha makes such a mark upon the calendar of the world as do the great days commemorative of the birth, life, death and resurrection of Jesus of Nazareth. The League of Nations, the most widely representative ecumenical body in existence, sets its time table according to the calendar of the Christian church.

And of all the Christian festivals—Christmas, Palm Sunday, Good Friday, Easter, Whitsunday—it may be said that none command so wide an acceptance and so cordial a church observance as does Easter. It's only rival would be Christmas. The fact that Christmas for some of the communions is more of a social than a religious occasion, and the further fact that the Eastern churches, which number more than 125,000,000 adherents, or one-quarter of total Christianity, give by far the greater prominence to the day of resurrection, gives the balance in favor of Easter as the pre-eminent festival of the whole Christian year.

It may be noted here that this is the second year in which the Eastern Orthodox churches are observing Easter at the same time as Western Christendom. Ever since 1582, when the Gregorian calendar was adopted, these churches have been two weeks behind until last year, when they fell into step with the other communions.

The prominence given in the Eastern faith to Easter is shown in the joyousness with which its members enter upon this period of the church year. This joyousness is reflected in the heartiness with which are sung such hymns as "Heaven and earth today have reason for rejoicing. The visible and invisible world extol Christ's resurrection. It brings eternal joy"; or the characteristic hymn that is sung in Greece and Ukrainia, "Jesus is risen from the dead, defeating death through death and having given life to those in the tombs." The hymnology of the Eastern church is particularly rich in expression of the Easter theme.

IN UKRAINIA

According to a recent description of the Easter service in Ukrainia, at 6 o'clock on the evening of Saturday the churches are opened and church readers start to read the four gospels, calculating to finish at midnight. At midnight the churches are brilliantly lighted with candles, the image of Christ resting in the grave is removed, and all the people go out of the church and stand in waiting at the door, the priest alone remaining inside. Then suddenly, the front door swings asunder, light flashes out upon the waiting people, the priest appears on the threshold and announces in a loud voice, "Christ is risen," and all the people answer, "He is risen indeed." Then the pastor turns to the interior of the sanctuary and the people follow him singing with glad voices, as in a processional, the favorite hymn mentioned above, "Christ arose from the dead."

The Easter service follows on from midnight and includes the inspiring sermon of John of Damascus, the great theologian of the Eastern church. At the end of the service the worshippers approach to kiss the cross on the hand of the priest and exchange kisses with the priest himself. In the exuberance of the joyous occasion fellow-worshippers kiss one another, saying "Christ is risen," with the reply, "He is risen indeed." The priest, followed by the singing choir, goes out into the churchyard to bless the Easter meals spread there, the Paska, the Easter bread, the eggs, the pig with horse-raddish in its teeth; all of which when blessed by the holy water is taken home for a day of feasting. The prohibition by the Soviet Government of the customary ringing of bells will mute to some extent the traditional gladness.

CZECHOSLOVAKIAN EASTER

In Czechoslovakia for several weeks before Easter early morning music is given, accompanied by musical instruments and the ringing of bells. On Thursday of Holy Week the town is silent and in mourning. No bells are heard, for, as an old saying has it, "The bells have flown to Rome." At Saturday noon the mourning is over, the "bells fly back from Rome," and joyful celebrations begin. In Estonia on the Baltic Sea it is a pretty practice for the first member of the family to wake on Sunday morning and to take a branch of "Verba"—a pussy willow—and with it to waken all the other members of the family, when greetings are exchanged and the mother distributes colored eggs.

AFRICAN SUPERSTITION

The impact of the Easter truth upon the backward races, such as in Africa, is found to lift the burden of fear that results from superstition. In West Central Africa, for example, there is a superstition that small children dying become otilopokopo, wandering spirits, which do not know how to sustain themselves, and are therefore buried sometimes near a stream where the ground is damp so that they will not be driven to drink the blood of living babies. Missionaries chronicle the release from such repulsive fear as this when the message of Christ and His resurrection is received by believing natives.

However diverse is the observance of Easter in different lands and by various communions, it stands out as the supreme festival of humanity and one that is devoted to the hope of immortal life.

"Secret Six" of Chicago Prepare For Thugs' Pool

CHICAGO, April 19.—From Houston, Texas, today came word from Colonel Robert Isham Randolph, president of the Chicago Association of Commerce, that the association's "Secret Six" already has taken steps to meet and defeat the new alliance of Chicago gangsters under the leadership of Al Capone.

"The 'Secret Six' is fully cognizant of the situation and is operating," Colonel Randolph said. He is touring the Southwest with a Chicago "Good Will" group.

"These organized enemies of society are no more formidable as a single unit than as scattered outlaw bands," he said. "In fact, the new alliance may make them a simpler object of attack."

The "Secret Committee of Six," whose members are serving without knowledge of each other's identities, was organized several weeks ago for the purpose of wiping out organized crime in Chicago.

DAILY DOZEN TO PARLIAMENT

Ambitious persons in England want physical instruction broadcast over the radio as in the U.S.A. They have put the matter before the British Broadcasting Corporation, the Government organization controlling all radio broadcasting. It must then go before the Postmaster-General, who will put it up to the British Parliament. Eventually Parliament will decide whether "1-2-3-4" will crowd the ether early in the morning.

Film Will Be Rushed Here By Aeroplane

The accompanying telegram has been received by Mr. J. Robertson, manager of the Dominion Theatre:

"On account of phenomenal success of "Young Eagles" in Toronto theatre, we were compelled to hold picture over for second week. Under the circumstances picture will not arrive Vancouver before Monday morning too late to catch morning boat, but in order not to disappoint your patrons, have made arrangements with Alaska-Washington Airways for special airplane. From all Eastern reports, where picture just released, "Young Eagles" is an outstanding attraction, with popular Buddy Rogers at his best."

MORE TARIFFS ON CANADIAN EXPORT

Duties on Coal and Christmas Trees Imposed for Fear of Competition of Canada

(Canadian Press)

WASHINGTON, D.C., April 19.—The spirit of Christmas peered over the shoulder of Senators and Congressmen while they were engaged yesterday in making the Hawley-Smoot Tariff Bill agreeable to both Houses. But it is understood the spirit which had such a powerful influence over Mr. Scrooge retired in discomfiture upon learning the joint committee of the House and Senate would continue the duty of 10 per cent upon Christmas trees.

What effect the 10 per cent will have upon the Canadian export of $300,000 worth of trees is problematical.

The committee cleaned up its work upon the rate schedules of the bill and will now proceed with the controversial administrative provisions.

Among other accomplishments yesterday was approval of the countervailing duties proposed upon coal and other items. With regard to coal, the committee apparently bowed the wishes of Pennsylvania interests, who feared competition from Canada. Canada has a 50 per cent duty on coal. This action was another concession to high protectionists in the House and Senate having voted the countervailing provision down. This move was considered in some quarters as representing the extreme of caution, in as much as Canada's annual coal bill to the United States is about $50,000,000, whereas her export to this country is valued at about $2,000,000.

London's ice-skating craze has resulted in a greater increased business for hospitals, the injuries ranging from broken fingers to concussion and fractured limbs.

PROGRAMME FOR BANQUET SET

Patriotic Toasts at St. George's Day Dinner—Mr. Hosie to Submit the Shakespearian Toast

St. George's Day, April 23, will be observed in a fitting manner on Wednesday evening, when the various toasts of the day will be spoken to by speakers at the annual banquet in the Empress Hotel under the auspices of the St. George's Society.

Prominence will be given to the anniversary of the birth of Shakespeare, who was born on St. George's Day. Mr. John Hosie, Provincial Librarian and president of the Burns Club, will speak to the toast "The Immortal Memory of William Shakespeare." A musical programme of unusual interest is being offered. Mr. Joseph Moore, a notable tenor singer from South Africa, now visiting Victoria, will sing. Patrons are urged to secure their tickets in advance at Fletcher's Music Store.

The following is the programme for the banquet, which will commence at 6:30 o'clock.

Chairman, Mr. Harry Langley, president Victoria branch of the Royal Society of St. George.

Toast—His Most Gracious Majesty the King, Her Gracious Majesty the Queen, His Royal Highness the Prince of Wales (president of the parent society), and other members of the Royal Family.

Orchestral Selections — Hickling's Orchestra.

Songs—"Land of Hope and Glory" (Elgar) (audience joins in refrain), "Glorious Devon," J. W. Mitchell.

Cables, messages, etc.

Songs—"There's a Land" (Allitson), "Come Into the Garden, Maud" (Balfe), Mr. Llewellyn Jones.

Toast—England. "This precious stone set in the silver sea."

Song—"Songs of Our Forefathers" (Branscombe), Mr. Joseph Moore.

Toast—"The Immortal Memory of William Shakespeare." "Thou art a monument without a tomb," Mr. John Hosie, president, Burns Club.

Songs—"Tom Jones' Waltz Song" (Edward German), "O'er the Dreamland Sea" (Phillips), Mrs. A. W. Stokes.

Toast—"The Day We Celebrate," the Very Rev. C. S. Quainton.

'Cello solo — "Simple Aveu" (Thome), "Intermezzo" (Mascagni), Mr. A. L. Hickling.

Instrumental trio—"Londonderry Air," Mrs. M. E. Heatherbell, violin; Mr. A. L. Hickling, 'cello; Miss Sherwood, piano.

Toast—"Army, Navy and Air Force," Hon. Joshua Hinchliffe, Minister of Education.

Songs—"Buy My Strawberries" (Oliver), "Cherry Ripe," Mrs. Noel Hayward, M.P.P.

Song—"The Laughing Flea," J. W. Mitchell.

Toast—"The Ladies," proposed by Mr. K. C. Symons, M.A.; response, Mrs. Alfred Hallam, President, Ladies' Auxiliary.

Song—"The Song of the Open Country" (Easthope Martin), Mr. Joseph Moore.

"God Save the King."

Accompanists—Mrs. Harry Langley and Miss Constance Sherwood.

John Faulkner, famous as a jockey seventy years ago, who has been twice married and who has thirty-two children, celebrated his 102nd birthday at Appleford, England, recently.

Save Yourself These Countless Household Jobs

THINK back to this morning! Wasn't half your cleaning time taken up with getting dust out of difficult corners—polishing floors—doing all the little *extra* jobs that even an ordinary vacuum cleaner with attachments couldn't do?

Don't go on tiring yourself out with these jobs. A Premier Complete Cleaning Unit does them all. These Units, which have made clumsy attachments old-fashioned, not only clean everywhere, but also protect materials against moths and eliminate cooking odors.

Have one demonstrated at home. Phone a Premier dealer now.

The Premier Duplex Cleaning Unit comprises: The world-famous Premier Duplex; the improved Premier Spic-Span; and the Premier floor polisher.

$92.50

The Premier Complete Cleaning Units may be purchased On the Budget Plan ONLY **$5.00** Down and balance arranged in small monthly installments

27WR

Premier Duplex	$67.00
Premier Spic-Span	17.50
Premier Duplex Floor Polisher (If purchased separately)	8.00
The Complete Unit	92.50

Premier Duplex

COMPLETE CLEANING UNIT

Authorized Premier Dealers
DAVID SPENCER, LTD.
MURPHY ELECTRIC COMPANY

Sales and Service
THE PREMIER VACUUM CLEANER CO., LTD.
326 Sayward Building Victoria, B.C.

NANAIMO—J. H. GOOD & COMPANY

LIBERAL ALLOWANCE ON YOUR OLD CLEANER

SAANICH LIBERALS

A general meeting of Ward Seven Saanich Liberal Association will be held in Hampton Hall, Burnside Road, on Tuesday next, April 22, at 8 p.m. Mr. C. H. O'Halloran, Liberal candidate for the Nanaimo Federal riding, will be the speaker guest. All Liberals are invited to attend. Refreshments will be provided by the ladies.

Coal mine owners in Australia report tha they are having fair response to their call for volunteer workers at reduced wages to take the place of strikers.

Your New Roof—

Chosen by Eminent Architects

Flexstone ASBESTOS SHINGLES

No unsightly litter of old shingles. We lay Flexstones right over the old roof through our special method. This gives additional insulation.

THE lovely colors of Johns-Mansville Flexstone Asbestos Shingles, Romany reds, Britanny blends of copper, moss, purple and bronze, were chosen by eminent architects. They come in square or hexagonal shapes and varied sizes to suit different types of roofs. Made of pure asbestos fibre slate-surfaced, Flexstone Shingles give you this beauty PLUS the endurance of rock, absolute fire protection and good insulation qualities. The initial cost is low. We wholeheartedly recommend Flexstones for reroofing in this climate. Let us give you a free estimate of the cost of reroofing your home with Flexstone Shingles.

Lemon, Gonnason Company Limited.
"Master Craftsmen of Woodwork"
Telephones 76-77 P.O. BOX 664.
2324 Government St VICTORIA, B.C.

Burgess Bedtime Stories

Mrs. Quack Tells Her Troubles

By THORNTON W. BURGESS

We don't know why this fact should be,
But none from trouble is quite free.
—Mrs. Quack.

Peter Rabbit was delighted. Mr. Quack and Mrs. Quack, with six of their friends, had arrived at the Smiling Pool. Just seeing them there gave Peter the feeling that sweet Mistress Spring really was close at hand. Of course, Peter had all sorts of questions that he wanted to ask and he started in asking them. But Mrs. Quack put a stop to this promptly.

"Excuse me, Peter," said she, "but I must ask you to keep your questions until later. You see, we have come a long way and we are tired. Besides, we are hungry. So you'll have to excuse us while we eat and rest a bit."

"I don't see how you're going to get anything to eat here," said Peter. "Farmer Brown's Boy hasn't put any corn out since you were here last year."

"I guess we'll find plenty to eat even if there isn't any corn," said Mrs. Quack. And straightway those eight Ducks began tipping up with their heads under water, and Peter knew that they were finding something to eat on the bottom, though what it was he hadn't the least idea.

Having eaten, Mr. and Mrs. Quack and the other Ducks preened their feathers thoroughly and then made themselves comfortable and prepared to rest. Only Mrs. Quack took notice of Peter. She swam over to where he was sitting on the edge of the bank. "It certainly is good to be here," said she.

"It certainly is good to see you back," replied Peter. "Every time you leave to go down to the Sunny South I am afraid I will never see you again. I always fear that those terrible guns will get you."

"They are pretty bad, especially in the Fall," replied Mrs. Quack. "Three of the children were killed last Fall on our way down. It is a wonder that some of the others were not killed. Of course, Mr. Quack and I have made the journey so many times that we know pretty well how to look out for ourselves. Thank goodness, we don't have to watch out so when we are coming north. The hunters with terrible guns used to be just as bad in the Spring as they are in the Fall; but it isn't so any longer. That is something to be thankful for. When I think of how it used to be, I sometimes wonder that there is a Duck left.

"Excuse me, Peter," said she, "but I must ask you to keep your questions until later."

"I'm glad," said Peter, "that things are so much better than they used to be."

"They are and they are not," replied Mrs. Quack. "It is seldom that we get shot at in the Spring, but it is just as bad as ever in the Autumn; and it is pretty bad well into the Winter sometimes. But it isn't just the hunters with the terrible guns. Goodness, no! They are bad enough, but there are other things that are worse."

"What, for instance?" inquired Peter.

"Well," replied Mrs. Quack, "we haven't nearly as many places to go now as we used to have. A lot of the lakes and the marshes have disappeared. Men have taken the water away from them. The result is that we Ducks are sometimes dreadfully crowded on the ponds and streams that are left. And then there is the oil."

"Oil!" exclaimed Peter. "What is oil?"

"I can't tell you just what it is, but I can tell you that it is a dreadful thing to get all over your feathers," replied Mrs. Quack.

Peter grinned. "I haven't any feathers," said he. "But, tell me, why is it so dreadful?"

(Copyright, 1930, T. W. Burgess)

The next story: "Why Some Ducks Were Left Behind."

Never before a washer with a *one-piece* cast aluminum tub . . . . . .

ONE OF THE *MANY* FEATURES OF THE

NEW MAYTAG

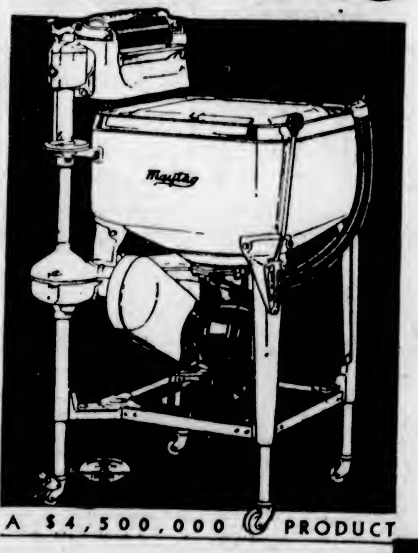

A $4,500,000 PRODUCT

THE NEW Maytag, Canada's finest washer, gives you a ONE-PIECE, cast-aluminum tub, moulded in Maytag's million dollar aluminum foundry . . . quality construction that assures permanent beauty and efficiency. The NEW Maytag cast-aluminum tub keeps water hot for entire washing . . . built roomy to hold four gallons more than ordinary washers.

The NEW roller water remover has an enclosed, positive-action, automatic drain. The NEW quiet, lifetime, oil-packed drive and many other notable new features produce new results and greater convenience . . . Maytag's latest and greatest achievement.

The NEW Maytag offers the greatest value of Maytag's 27 years in Canada . . . . years in which Maytag has enjoyed the confidence of Canada's home makers . . . . years in which Canada has progressed and Maytag with it . . . . years which have helped build up the vast resources which make this marvelous NEW Maytag possible.

THE MAYTAG COMPANY, Ltd.
General Offices, Winnipeg, Man.
Branches C-5-40

Moose Jaw, Sask.	Vancouver, B.C.
Regina, Sask.	Victoria, B.C.
Calgary, Alta.	Hamilton, Ont.
Edmonton, Alta.	Toronto, Ont.
Lethbridge, Alta.	Quebec City, Que.
Montreal, Que.	

For 27 Years the Choice of Canada's Home Makers

Sold by First-Class Merchants Throughout the Dominion. Ask Your Local Dealer. He will Be Glad to Supply You.

For homes without electricity the Maytag is available with a built gasoline motor.

PHONE for a trial washing with the NEW Maytag in your own home. If it doesn't sell itself, don't keep it. Divided payments you'll never miss. Reliable dealers all over Canada to serve you.

Maytag Aluminum Washer

The Maytag Shop

PHONE 3163 1427 DOUGLAS STREET

FLYING GLASS PROVES MENACE

Object Is to Check Casualties by Using Nonscattering Glass in Automobiles

Pointing that flying glass is one of the most prolific causes of motor injuries, Mr. Thomas P. Henry, president of the A.A.A., predicted the universal use of nonscattering glass in automobiles, buses, trucks and other forms of mobile transportation.

In a communication recently received by the local branch of the Automobile Club of British Columbia, which is affiliated with the A.A.A., Mr. Henry said: "In my judgment, the advent of nonscattering glass is the biggest single contribution to safety in recent years. Eliminate entirely the accidents due to flying glass and you will reduce the injury toll at least fifty per cent.

"The fact that more cars are coming out every year with nonscattering glass as part of their standard equipment, while an additional number off it as special equipment, indicates that the leading manufacturers are fully alive to the safety element involved. There is no doubt as to the public response, nor can there be any doubt as to the trend of the future.

"The tremendous increase in the number of closed cars, together with the need for a clear vision in all directions, has made the problem one of even greater importance. In 1919 only 10.3 per cent of the cars built were of a closed type, while in 1928 the number had jumped to 88.5 per cent. At the present time it is safe to say that more than ninety per cent of the automobiles built are entirely surrounded by glass.

"Repeated surveys have been made to ascertain the part flying glass plays in injuries. One of these, covering twenty-six States, developed that 65 per cent were attributable to glass. In this particular instance, the conclusion reached was that if nonscattering glass was in general use, the number of persons injured each year in motor accidents would be reduced by some 350,000. It is safe to say that on the basis of this and other surveys, fully one-half or fifty per cent of the injuries from automobile accidents are due to flying glass.

"The entire field of safety is one that challenges the best thought of the country. With the congestion on the highways and road-builders being pushed by the car-builders, we must take advantage to the limit of every safety device that engineering science can develop. Now that nonscattering glass is available in quantity and at reasonable cost, its general adoption is likely to follow the course of other car improvements, such as four-wheel brakes, shock absorbers, air cleaners, oil filters and many other features now in general use."

Regimental Orders

5TH (B.C.) COAST BRIGADE, C.A.

Brigade Orders by Major T. B. Monk, Commanding 5th (B.C.) Coast Brigade, C.A., Victoria, B.C., April 17, 1930.

Duties as from 13-4-30—Brigade Orderly Officer, Lieut. Aylmer; next for duty, Lieut. W. G. Scott. Brigade Orderly Sergeant, Sgt. F. Dickinson; next for duty, Sgt. W. Atkin.

Parades—All Batteries will parade under their respective Battery Commanders on April 22, 1930. Fall in at 7:55 p.m. Dress, drill order.

Inspection — The Commanding Officer will inspect Batteries as under at 8:30 p.m. on the following dates: 56th Heavy Battery, C.A., April 22, 1930; 2nd A.A. Section C.A., April 29, 1930.

Meeting—A meeting of the Regimental Association executive will be held immediately following the parade on April 22, 1930.

Strength Increase—No. 11, Gnr. F. J. Wood, having been duly attested on April 15, 1930, is taken on strength and posted to Brigade H.Q.

Re-engaged—The following are re-engaged from dates set opposite their names: No. 5073, L.-Sgt. W. J. Sullivan, 12th Hvy. Bty., 14-4-30; No. 5072, L.-Sgt. B. Sullivan, 12th Hvy. Bty., 14-4-30; No. 1067, L.-Sgt. H. N. A. Hatcher, 55th Hvy. Bty., 15-4-30; No. 5034, L.-Bdr. J. R. C. Lowther, 55th Hvy. Bty., 15-4-30.

Transfer—No. 75, L.-Bdr. S. A. Benwell, H.Q., is transferred to 58th Field Battery, C.A., from 15-4-30.

Promotions — The Commanding Officer has been pleased to approve of the following promotions from 15-4-30: No. 77, Gnr. F. J. Wood, H.Q., to be Bde. Orderly Room Sgt.; No. 3071, Bdr. W. K. Quayle, 56th H. Bty., to be Lance Sergeant; No. 3054, Gnr. J. Holmes, 56th H. Bty., to be Bombardier; No. 3068, Gnr. W. Anderton, 56th H. Bty., to be Lance Bombardier; No. 3101, Gnr. J. H. Newman, 56th H. Bty., to be Lance Bombardier; No. 3103, Gnr. J. E. Chipper, 56th H. Bty., to be Lance Bombardier.

S. R. BOWDEN,
Captain and A.-Adjutant,
5th (B.C.) Coast Bde., C. A.

Vacancies exist for a few young men, who are advised to join up as soon as possible to take advantage of the training now going on.

H.T. Coy., 11th Div'l Train, C.A.S.C.

The company will parade on Tuesday, April 22, at 8 p.m., for drill and lecture. Dress, drill order.

H. L. ROSE, Captain,
O.C.-H.T. Coy.

Farmers Purpose Contesting Seat Of Weyburn M.P.

(Canadian Press)

WEYBURN, April 19.—At a nomination convention to be held in Weyburn on Tuesday, June 17, by the Saskatchewan Farmers' Political Association, a candidate will be named to oppose Dr. E. J. Young, M.P., Dummer, the sitting member for Weyburn constituency in the Dominion Parliament at Ottawa, in the forthcoming Federal election.

The decision was arrived at at a meeting of the newly formed political party held in Weyburn this week presided over by J. W. Smith, of Worcester, a prominent Progressive worker, who is now supporting the new party.

Every Variation of the Mode in

Suits and Ensembles

The tailored mode in tweed boasts a medium-length jacket, with pleated or flared skirt. The smart overblouse is of plain-color silk to match.

$27.90

The Silk Ensembles

Combine plain-color silks with beautiful printed or embroidered jacquard silk. Several styles are featured; the jacket is hip length with long sleeves, collar and cuffs or capelet. Colors are varied.

$25.00

Suits and Ensembles are also shown at a number of higher prices. Included are exclusive and distinctive-looking models that insure your fashion correctness throughout the season. We invite your inspection.

—Mantles, 1st Floor

Lounging Suits

Ensembles, consisting of pyjamas with three-quarter-length coat to match, are shown in Harvey rayon silk in beautiful color combinations such as Havana, old gold and vanilla; San Marco, vanilla and buttercup, and red, vanilla; San Marco, vanilla

$7.95

Chinese Silk Pyjama Ensembles in lovely designs and colorings.

$14.50

—Whitewear, 1st Floor

Lace Garter Belts

Garter Belts of rose beige lace, lined with voile. Well shaped, with narrow sections of elastic in back, four hose supporters and back hook.

$1.75

—Corsets, 1st Floor

After Shopping

Visit our Tea-Room and Dining-Room on the third floor. Arrange to hold your next bridge party in one of our private rooms.

Brims Grow Larger

New Modes for Spring

Large Dress Hats attune with Fashion's latest mood. Flattering shapes and lovely colorings are chosen, while the softly-woven straws are ingeniously manipulated and cleverly trimmed. Priced at

$8.95, $10.50 to $25.00

We are now showing an unparalleled selection of Individual Tailored Hats, with exclusive sports motifs, etc.

$8.95 to $13.50

—Millinery, 1st Floor

Sheer Silk Hose

With the radical changes in fashion, Stockings too are undergoing changes. We offer here Butterfly Stockings that are faultlessly sheer, with dainty pointed heels. Silk to top, with picot edge. In the new Spring colors. Per pair

$1.95

—Hosiery, Main Floor

DAVID SPENCER LIMITED

Store Hours: 9 A.M. to 6 P.M.; Wednesday, 1 P.M.; Saturday, 6 P.M.—Phone 7800

Paint-Up Clean-Up Week

April 21 to 26

Good Values in Paints and Clean-Up Needs

Brighten Up Your Home Inside and Out With

Spencer's Reliable Paints

Spencer's Pure Paint for all interior and exterior work. Made of pure lead and linseed oil. One gallon covers approximately 350 square feet, two coats.
Regular colors, per gallon, **$4.75**; half gallons, **$2.50**; quarts, **$1.30**; pints, **75¢**; half pints, **45¢**
Whites and greens, per gallon, **$5.00**; half gallons, **$2.60**; quarts, **$1.40**; pints, **85¢**; half pints, **50¢**

Spencer's Cottage Brand Paint, a medium-priced paint. All regular colors, per gallon, **$3.75**; half gallons, **$1.95**; quarts, **$1.05**; pints ..... **65¢**
Whites and greens, per gallon, **$3.90**; half gallons, **$2.00**; quarts, **$1.10**; pints ..... **70¢**

Spencer's Oil Shingle Stain has a heavy paint-like body with a deep penetrating stain. One coat makes old shingles like new.
Browns, reds, chocolate and black, per gallon, **$2.00**
Per 5 gallons **$9.50**
Greens, per gallon, **$2.25**; 5 gallons **$10.75**

Spencer's Cottage Shingle Stain has a creosote oil body, and is a preservative for old shingles.
Browns, reds, chocolate and black, per gallon, **$1.50**;
Per 5 gallons **$7.00**
Greens, per gallon, **$1.75**; 5 gallons **$8.25**

Leader Brand Paint, an inexpensive paint in colors of cream, brown, grey slate, red and green.
Per gallon, **$2.85**; half gallons, **$1.50**; 5 gallons, any color **$13.75**

Spencer's Porch Paint, for verandas, steps, boats or canoes. Shades are battleship grey, blue grey and light grey.
Per gallon, **$5.00**; half gallons, **$2.60**; quarts, **$1.50**; pints ..... **85¢**

Spencer's Red Label Floor Varnish. Dries in four hours. Will not turn white or show heel marks. Clear, light and dark oak, walnut and mahogany.
Per gallon, **$6.25**; half gallons, **$3.25**; quarts, **$1.75**; pints, **95¢**; half pints ..... **55¢**

Spencer's Utilac Enamel. Dries in four hours. One coat will cover any other color. Has a hard, washable, semi-gloss surface. For furniture, woodwork or floors. 16 bright colors; also black and white.
Per quart, **$1.90**; pint, **$1.00**; half pint, **60¢**; quarter pint ..... **35¢**

Spencer's Glazol Enamel. Dries in four hours, with a full gloss finish. All colors; also black and white.
Per gallon, **$6.50**; half gallon, **$3.50**; quart, **$1.85**; pint, **$1.00**; half pint, **60¢**; quarter pint ..... **35¢**

Spencer's Glazolac Varnish and Stain for woodwork, furniture, floors and linoleum. Dark and light oak, walnut and mahogany.
Per gallon, **$4.50**; half gallon, **$2.40**; quart, **$1.25**; pint, **75¢**; half pint ..... **40¢**

Pratt & Lambert's "61" Varnish. For floors, woodwork, furniture and linoleum,
Per gallon, **$7.00**; half gallon, **$3.70**; quart, **$1.95**; pint, **$1.10**; half pint ..... **60¢**

Spencer's Ironite Oil Stain, for all interior new woodwork and furniture. Does not raise the grain, and leaves a deep stain for shellacing or varnishing.
Per gallon, **$3.75**; half gallon, **$2.05**; quart, **$1.10**; pint, **65¢**; half pint ..... **40¢**

Old Dutch Sigmarine Enamel. Gives a full gloss chinalike finish. Colors are light grey, ivory and white.
Per gallon, **$9.00**; half gallon, **$4.75**; quart, **$2.50**; pint, **$1.40**; half pint, **85¢**; one-third pint ..... **60¢**

"Double X" Floor Cleaner. Removes old varnish and stain from floors, and bleaches like new ready for refinishing.
Per package, **30¢**; large can ..... **75¢**

Absorene Wallpaper Cleaner. Enough to clean walls, ceiling and blinds of a room for ..... **25¢**

Lump Lime for whitewashing, **6** lbs. for ..... **25¢**

Sidney Roofing Products—Made in Victoria

Plain Building Paper, per 400-ft. roll, **90¢, $1.20** and **$1.60**

Saturated Paper, per roll, **$1.20, $1.60** and **$2.00**

Roofing, 108-ft. rolls, 1-ply, **$1.90**; 2-ply, **$2.25**; 3-ply **$2.75**

Wall Felts, 450-ft. rolls, 12-oz., **$3.25**; 16-oz., **$4.50**

Blue Spruce Board, 500-ft. roll **$3.75**
250-ft. roll **$2.00**

—Paints, Lower Main Floor

Essentials for Your Use During Clean-Up Week

In the Hardware Department

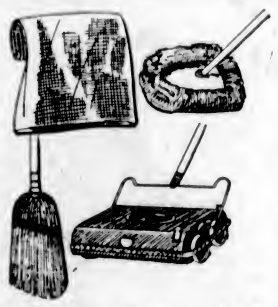

Large Chemically-Treated Dusting Mops. Can be used at any angle. Priced at **$1.50**
Hair Brushes for wall and ceiling, 8-ft. handle **$1.75**
O-Cedar Mops, triangle shape; dry for dusting; oiled for polishing, **$1.00** and **$1.50**
White Cotton Dusting Mops, with four-foot handle ..... **29¢**

The Wod Mop for dusting, including a soft polishing cloth. Regular value $1.50, for **$1.29**
G.M.C. 15-lb. Polishing Brush and Waxer **$4.00**
Deck Mops of pure cotton ..... **75¢**
Self-Wringing Mops. A twist gives you a dry mop. Priced at ..... **75¢**
Crank Mop, with soft, absorbent swab. Complete for **$1.25**
22-Inch Mop Cloths of knitted cotton ..... **20¢**
Feather Dusting Brushes, **75¢, $1.00** and **$1.25**
12-Inch Black Fibre Sweeping Brooms. Each, **$1.00**
14-Inch Black Fibre Sweeping Brooms. Each, **$1.25**
16-Inch Natural Fibre Brooms. Each **$1.25**
18-Inch Natural Fibre Brooms. Each **$1.50**
14-Inch Hair Mixture Brooms. Each **$1.75**
16-Inch Janitor Fibre and Hair Brooms with strip of steel wires **$3.00**
16-Inch Black Bristle Brooms, first grade **$4.50**
Bannister Brushes. All grades, **35¢, 50¢, 59¢, 75¢** and **$1.25**
Corn Carpet and Stair Brushes. Each ..... **85¢**

Corn Brooms of great durability, **75¢** to **$1.25**
Five-Foot Stepladders with bucket shelf. Regular $2.00 for **$1.25**
Pantry Stool and Step Combination. May be folded compactly when not in use. Regular $1.50 for **$1.00**
Corn Brooms. Regular, each, 65c for ..... **39¢**
"Waxit" for cars or household furniture. A cleaning cream and polisher. Free sample to try. And money refunded if not satisfied.
6-oz. bottle, **40¢**; 14-oz. bottle, **75¢**; quart, **$1.50**
O-Cedar Polishing Oil. All sizes, **25¢, 50¢, $1.50, $2.50** and **$3.50**
"Amberine" Polishing Oil—8-oz. bottle, **25¢**; 20-oz. bottle, **40¢**; 40-oz. bottle, **70¢**; half-gal. can, **$1.35**
"Knox Tarnish" for removing rust and grease stains from hard surfaces, ½ lb. **25¢**; 1 lb. ..... **50¢**
Sample Free
Poliflor Polishing Wax, 1-3 lb., **20¢**; 1-lb. size, **49¢**
Poliflor Liquid Wax for floor, furniture or car. Per pint ..... **60¢**
Lemon Polishing Oil, per 8-oz. bottle ..... **20¢**

—Hardware, Lower Main Floor

DAVID SPENCER LIMITED

Store Hours: 9 A.M. to 6 P.M.; Wednesday, 1 P.M.; Saturday, 6 P.M.—Phone 7800

SECOND NEWS SECTION

The Daily Colonist.

(ESTABLISHED 1858)

SECOND NEWS SECTION

NO. 112—SEVENTY-SECOND YEAR — VICTORIA, BRITISH COLUMBIA, SUNDAY, APRIL 20, 1930

CHUCK HUNTER ELIMINATED IN B.C. AMATEUR GOLF

New Westminster Adanacs Reach Dominion Hoop Championship Final

Defeat Toilers 20-17 In Second Tussle and Win Series 36 to 34

Will Now Meet Acadia University of Nova Scotia in Canadian Finals Thursday and Saturday—Mayers Starts Rally

WINNIPEG, April 19.—New Westminster Adanacs will meet Acadia University, of Nova Scotia, in the 1930 Canadian senior basketball finals. The Adanacs, 1929 titleholders, won the Western Canada title here tonight by defeating Winnipeg Toilers, 20 to 17, in the second contest of a two-game series, thus winning the round 36 to 34. Toilers won the first game, 17 to 16.

Adanacs are 1930 champions of the West because they fought to the last.

The Manitobans were not headed until the last moments of the second match, but Adanacs surged ahead near the close to finally triumph. A sudden spurt in the first half, led by meteoric Wally Mayers, cut down the Toilers' lead that had stretched to seven points on the round, with Captain Doug Fraser's brilliance in the second stanza finally bringing about the Toilers' downfall.

Adanacs leave for Wolfville, N.S., where they meet the collegians next Thursday and Saturday.

Line-ups and scores:

New Westminster — Shiles (4), Hood (3), forwards; McEwan, centre; Fraser (7), Butler (1), guards; W. Mayers (5), H. Mayers, Lewis and Miller. Total, 20.

Winnipeg—Shea (4), Wilson (6), forwards; Woolley (2), centre; Silverthorne (4), Phillips (1), guards; Walkey, Thorogood and Clifford. Total, 17.

Referee—"Buck Holzer, Grand Forks, N.D.

SCULLER DROWNED IN LAKE ONTARIO

James Dickson, 19, Is Victim of Sculling Fatality When Shell Ships Water—Three Saved

TORONTO, April 19. — James Dickson, nineteen, local sculler, was drowned late yesterday afternoon, and Cameron Andrews, Roy Bean and Gordon Aubrey, three other athletes, had narrow escapes from drowning when the shell they were propelling out in Lake Ontario shipped water, and the four were thrown into the icy water.

Ted Cracknell, twenty-year-old youth of the beach district, assumed the role of hero in the rescue of the three survivors. Seeing their plight from shore, he waded into the lake fully clothed, and pulled one after another of the trio who had managed to cling to their frail shell, from the numbing waters of the lake to the safety of the beach sands.

Betters World's Record

LAWRENCE, Kas., April 19.—Cy. Leland, Texas Christian University flash, beat out his Texas rival Claude Bracey, of Rise Institute, in the 100-yard dash for the Kansas relays this afternoon in 9.4 seconds, equaling the intercollegiate record and bettering the recognized world record of 9.6 seconds.

GOLF AS CHAMPIONS PLAY IT

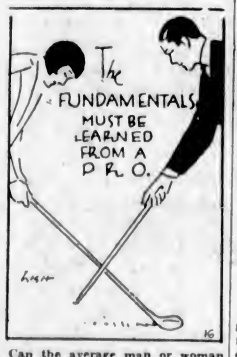

Can the average man or woman develop a good game?

Answered by

LARRY NABHOLTZ

The average man or woman can develop a good game, and to do so the following suggestions are in order:

By all means have a professional take the prospective player in hand so that the basic fundamentals are properly established.

Then by intelligent and diligent practice there is no limit to the possible attainments of the player. If, then, any particular shot is affording trouble, another visit to the club professional will no doubt serve to correct the fault and stimulate interest and satisfaction.

To illustrate the point: Last Fall I had a lady come to me with this very question: Can the average woman develop a good game? I assured here there was no limit to her possibilities, should she take sufficient lessons and above all things practice. And the result?

Simply this: In September, 1925, she had never played a game of golf. She started to take lessons, and for a solid month never played a single hole, but practiced from one to two hours a day, including lessons three times per week. After one season to the day, she won the Lady's Club Championship and also captained the club team, and this team was one of the finest in the Cleveland district.

If a woman can do this, there is some hope for the male, too.

Stopped Ketchell in First Round

JUMBO DAVIES

Popular Victoria bantamweight, who added further laurels to his pugilistic career by registering a first round knockout over Harry Ketchell, clever Tacoma fighter, at Port Angeles last night. The local flash sank a heavy right to his opponent's ribs and the show was over. Medical examination later discovered that two ribs were broken by the blow. Ketchell fought to a draw with Jumbo Davies here a short time ago.

DRAW RELEASED FOR GOLF MEET

Twenty-Four Couples Will Tee Off in Fathers' and Sons' Competition at the Colwood Club

The draw for the Fathers' and Sons' golf competition to be held at the Colwood Golf and Country Club on Tuesday, was released yesterday by Walter Parry, secretary of the club. Twenty-four couples will take part and the meet will be played over eighteen holes on a handicap basis. Competitors will arrange their own starting times.

The draw follows, with handicap: E. N. Horsey and R. Horsey, 27; Lester Patrick and son, 25.

A. E. Haynes and Harold Haynes, 12; W. Parry and Peter Parry, 12.

J. N. Findlay and son, 16; R. W. Mayhew and Alan, 26.

R. H. Lyons and son, 30; R. Peden and son, 28.

J. E. Wilson and H. J. Wilson, 11; A. E. Haynes and Stanley Haynes, 13 1-2.

F. Thomas and son, 9; B. P. Schwengers and R. Schwengers, 9.

Lester Patrick and son, 25; R. Peden and son, 29.

A. H. MacLachlan and son, 26; E. Tomlin and son, 30.

W. S. Terry and G. M. Terry, 14 1-2; Judge Lampman and T. Lampman, 16.

W. S. Fraser and son, 24; H. E. Beasley and P. E. Beasley, 21.

J. C. Pendray and son, 30; James Fletcher and W. Fletcher, 24.

J. A. Scott and son, 28, George Simpson and son, 23.

JUNIOR SOCCER

Results of junior soccer matches played here yesterday follow:

Victoria City, 4; Esquimalt, 1.

Royal Oak, 3; Y.M.C.A., 0.

$25,000 Asked by "Pop" Foster for Townsend Battle

VANCOUVER, April 19.—A $25,000 guarantee with a privilege of 40 per cent of the gate receipts are the terms set by "Pop" Foster for a meeting between Jimmy McLarnin and Billy Townsend, rival Vancouver ring stars, at Wrigley Field, Los Angeles. Wad Washams, matchmaker for Promoter Jack Doyle, in a long-distance telephone talk between Los Angeles and New York, with Foster, representing McLarnin, could not budge the Celt's manager from that figure, and the match is still hanging fire. Both Townsend and his manager, Jack Allen, are anxious to secure a shot at McLarnin, and have informed the Los Angeles promoter that they are willing to make any reasonable concessions to clinch the match.

MAPLE LEAFS BEAT NANAIMO SOCCER ELEVEN

Locals Capture Island Title by Defeating South End Squad by 1-0 Score —Reach Finals

OKELL SCORES LONE MARKER

Herb Wetherall and his brilliant squad of Maple Leafs captured the Vancouver Island juvenile soccer championship yesterday afternoon at the Royal Athletic Park by defeating Nanaimo South End 1-0 in a fine exhibition. By their victory the local lads advanced to the final round for the Provincial Cup.

Play was a bit ragged during the first half, with the visitors holding a slight edge. Both goalies were tested by the respective forwards but were safe. Although the Leafs got home their lone and winning goal in the second half, Nanaimo had much the better of the play.

The game started at a slow pace and Campbell, Victoria's outside left, all but scored when his wicked shot rocked the goal when it smashed against the crossbar. Shortly after Lund had a beautiful chance to put the locals in the lead when he accepted Okell's accurate pass, but he drove the leather straight into the goalie's arms. Nanaimo staged several dangerous rushes but Stewardson in the Leafs' net pulled off some sensational saves. Neither team broke into the score column when half-time arrived.

OKELL SCORES

Thirteen minutes had ticked away in the last period when the winning goal was driven home. Okell put the final touches to a pretty combination rush by banging in the leather to the corner with terrific speed. During the first half Okell was playing outside right, but when changed to the inside position in the second stanza the forward line worked much more smoothly.

Nanaimo pressed hard for the remainder of the game, but try as they would, they failed to penetrate the Leafs' defence, which was as strong as a stonewall. Several times their forwards got in close but in accurate shooting spoiled many chances.

R. D. Kelly, of Nanaimo, refereed, and the teams were as follows:

South End — Watson, McGienen, Squire, Emerick, Peffers, Coe, Robinson, Galahar, Hoapaila, McDougal and Hodgson.

Victoria — Stewardson, Murie, Graves, Easler, Lund, Douglas, Okell, Fraser, Holness, Payne and Campbell.

U.S. WIGHTMAN CUP WOMAN'S TENNIS TEAM IS NAMED

BROOKLINE, Mass., April 19.—Three of the five places on the United States Wightman Cup tennis team, which will compete with the British Women's team at Wimbledon in June were formally awarded to Californian players yesterday, by Donald M. Hill, of the Long Wood Cricket Club, the chairman of the American Wightman Cup committee. They were given to Mrs. Helen Wills Moody, of San Francisco; Helen Jacobs, of Berkley, Cal., and Edith Cross, of San Francisco. The fourth place was given to Sarah Palfrey, the seventeen-year-old Brookline star, and Sarah Greef, of Kansas City, Mo., was awarded the fifth and last position on the United States team.

MRS. HELEN MOODY

Defending Champ Beaten

CHARLES "Chuck" Hunter, of Tacoma, met his Waterloo yesterday morning in the first round of the British Columbia amateur golf championship when he bowed to Pat Fraser, of Vancouver, 4 and 3. Hunter was a strong favorite to retain his honors, but the playing of Fraser was far too much for the American. The British Columbia meet is now in progress at the Vancouver Golf and Country Club.

HARMONY RETAINS BASKETBALL TITLE

Flashy Local Women's Cage Quintette Beats Port Alberni Team to win Intermediate "B" Honors

Bob Whyte's fine squad of Harmony girls, clever local women cagers, captured the intermediate "B" women's basketball championship of Vancouver Island by defeating Port Alberni High School at Port Alberni, 31-18. This is the second time in succession that the local quintette has captured the title and the James Fletcher Cup, emblematic of the honors.

Playing pretty basketball from the opening blast, the local girls were leading at half-time by a 15-12 score. The third quarter was fairly even, but the Harmony forwards found the range of the basket in the final stanza and dropped home basket after basket to tuck away a sweet victory.

Mary Peden, with ten points, and Elsie Matthews, with eight, were the leading scorers for the locals, while Jessie McDonald and F. Strain starred for the home club.

Local Player Wins Golf Championship At Hong Kong

MRS. D. S. Lambert, daughter of Mr. and Mrs. F. W. Jones, 1630 Rockland Avenue, and a member of the Victoria Golf Club, has just won for the second time the ladies' championship of the Royal Hong Kong Golf Club.

R. Patterson, of Alberni, refereed and the teams follow:

Port Alberni—J. McDonald (10), K. Manning (2), F. Strain (4), V. Donelly, M. Larsen (2), and P. Frost.

Harmony—Dot Perry (4), Mary Peden (10), Alice Lalonde (2), Bessie Armstrong (2), Isabel Alexander (5), and Elsie Matthews (8).

B.C. Bowlers Lose

OAKLAND, Cal., April 19.—Oakland lawn bowlers today defeated the touring British Columbia team, 106 to 65, in an impromptu exhibition match.

ENGLISH GOLF TEAM CAPTAIN IS UNDER FIRE

Anonymous Letters and Criticisms Are Leveled at Miss Molly Gourlay, Women's Skipper

WILL NOT RETIRE UNDER BOMBARDMENT

LONDON, April 19.—Miss Molly Gourlay, captain of the British women's golf team to oppose a team headed by Glenna Collett, May 1, has been subjected to some press criticism and anonymous letters. In spite of the fact that the captain is being made the victim of nineteenth hole experts, she continued plans for the matches with the American women with no indication she would retire under the bombardment.

Miss Gourlay objects to the anonymous letters and criticism of players selected and the assumption that her team is an official British line-up.

Her view is that the Sunningdale match is a "choose up" event between her team and that of Miss Collett.

"When Miss Collett wrote Miss Joyce Wethered," she said, "and our champion could not take the responsibility of raising a side because she had no intention of taking part in championship golf, I was asked to undertake the task.

"Miss Collett made it quite clear that this really was not an international match. She said that she would like the players who are coming here to take part in the championship to play as her personal side against a team which she asked me to organize.

"I simply chose players able to give Miss Collet's team a good game. In any international match the first four or five players select themselves, and there are twenty candidates for the remaining places, so there is bound to be criticism. But when it is personal, it's very worrying indeed. It's unfortunate that an unofficial game between these two teams should have been the subject of personal attacks against players who are taking part."

Defending Champion Succumbs 4 and 3 at Hands of Pat Fraser

Bob Morrison, City and Uplands Champion, Is Sole Surviving Victoria Player in Quest of Title—Meets Stein Today

VANCOUVER, April 19.—The defeat of the defending champion, "Chuck" Hunter, of Tacoma, featured he first day of match play in the British Columbia amateur golf championship at the Vancouver Golf and Country Club today. Hunter, who won the crown last year at Colwood, from Norman Wallace, found a tartar in Pat Fraser, of Vancouver, and succumbed 4 and 3. In the first round all the other favorites for he championship came through, with the exception of Harold Lineham, of Victoria, who was defeated by young Ken Blair, of Vancouver, in the morning eighteen, by a 3 and 2 count.

BOB MORRISON

City and Uplands golf champion, who is the sole Victoria survivor in the quest of the British Columbia amateur golf crown. Morrison played great golf yesterday in defeat Harry McDiarmid, 5 and 4, and then came back in the afternoon and accounted for Harry Pinnell, much-touted Seattle player, 4 and 3. The local flash is figured in some circles to annex the championship.

Bob Morrison, the long-hitting Uplands ace and Victoria champion, burned up the layout today in swamping two opponents by wide margins. Morrison on his first turn of the course had Harry McDiarmid as an opponent and breezed through to win, 5 to 4. In the afternoon he had the much-touted Bobby Pinnell, of Seattle, and won, 4 and 3. Morrison's game was flawless. His drives boarded on the extraordinary, and many reached the 300-yard stakes on several holes.

The large gallery which was attracted to the Morrison-Pinnell match had much regard for the Victorian's play and he is figured as one of those to beat.

Bon Stein, of Seattle, played great golf on both of his tours of the course. In the morning he defeated R. L. Kennedy, of Vancouver, 4 and 3, and then turned around in the afternoon to whip Jack Hargreave by the one-sided score of 6 and 5. In the thirteen holes which Stein shot in the afternoon, he made five birdies and one eagle, which was far too much for his Vancouver opponent to cope with.

Freddy Wood, who breezed through a morning round with Arthur Bull, of Vancouver, to win, 9 and 7, was given a test in the afternoon, when he defeated D. Gowan, of Vancouver, 4 and 2. Wood found trouble in the early holes and let his opponent get a two-hole lead at the seventh, but from then on he found his game again and took the upperhand at the tenth to win.

Benny Leonard, youthful Vancouver boy, advanced to the quarter-finals with a victory over Pat Fraser, who knocked Chuck Hunter out in the morning.

J. Bell, of Vancouver, knocked R. Case out in the morning and then proceeded to hand K. Rosen, the long-hitting Seattleite, out, 4 and 3. Monty Hill, after an easy 5 and 4 victory over Charlie McCadden in the morning, defeated Cecil Coville in the afternoon, 5 and 4. Coville was hit with a ball and knocked out on the eleventh hole by Pinnell and failed to show anything after that. The ball raised a lump the size of an egg just above his heart.

The veteran and steady D. C. Ritchie, of Vancouver, scored one of the most decisive wins of the day when he took R. P. Baker for an 8 and 7 ride, but just scraped through in the afternoon to defeat Eddie Sharpe, of Vancouver. This match was one of the best of the day, with the winner enjoying a one-hole lead at the end of the seventeenth. On the last hole, Sharpe's putt for a birdie rimmed the cup and was half in the hole, but failed to drop, and Ritchie won a half.

Kenneth Black, of Vancouver, played consistent golf during his two tours of the layout, putting Harold Lineham out in the morning, 3 and 2, and trimming D. Greatex in the afternoon by a two-hole margin.

Two eighteen-hole matches will be played tomorrow and the final over thirty-six holes on Monday. On today's play, Bob Morrison, one of the two outside survivors, is picked by the experts to be very close. Freddy Wood's game in the morning was spotty and many figure him to be over golfed. Morrison is by far the longest driver in the tournament and his fine short game and putting have changed a lot of minds with respect to the calibre of the Island golfer.

Tomorrow, Bob Morrison will meet Bon Stein; and if he gets over the strong Seattle obstacle he will meet the winner of the Ritchie-Black match.

Playing in the first flight, Harold Lineham won his match from A. L. Lewis.

All the Victorians were defeated in the flights in the afternoon. Dave Randall, after a great struggle with W. Jantz, went down at the nineteenth hole in the second flight, while Alex. Watson succumbed to A. Stewart, 4 and 3. "Scotty" McKenzie was turned back, 4 and 3, by J. Kennedy.

BIG SURPRISE

The defeat of Chuck Hunter in the morning at the hands of G. L. "Pat" Fraser, was the big surprise of the day. Hunter played sound golf throughout, but Fraser, who hails from Vancouver and who is only an average golfer, was hot. He was out in 36 to Hunter's 37, and was one up at the turn. Coming home, Fraser burned up the course and scored three birdies in the first five holes to win 4 and 3. Fraser was credited with a 72, one of the lowest rounds of the tournament.

One of the strong Victoria players passed out of the picture when Harold Lineham succumbed to young Kenneth Black, 3 and 2. Black toured the layout in 73 strokes and rounded the turn one up. Lineham was playing sound golf with his tee shots particularly good, but he lost the touch of his putter coming home and three-putted four greens in a row to lose three chances of winning.

Allan Taylor, the seventeen-year-old son of Phil Taylor, Oak Bay professional, got away to a bad start in his match with K. Rosen, of Seattle, and lost six holes in a row. It was the margin that he was defeated, 6 and 5.

Willard Wills defaulted his match to R. C. Moore in the second flight. Jack Savident was defeated, 4 and 3, by L. A. Lewis in the third flight. Fred Dillabough passed out of the fourth flight when J. R. Borland defeated him one up. Vic Gravlin lost to A. J. Brunk at the nineteenth hole.

THE RESULTS

The results follow:

First Round

F. J. Wood defeated A. Bull.

D. Gowan, Vancouver, defeated A. W. Duncan, Seattle.

G. L. (Pat) Fraser, Vancouver, defeated D. Hunter, Tacoma, 4 and 3

B. Leonard defeated T. Pryke, 3 and 2.

J. N. N. Bell defeated R. Case, 4 and 3.

K. Rosen, Seattle, defeated Allan Taylor, Victoria, 6 and 5.

E. A. Sharpe defeated J. Duker, 6 and 5.

D. C. Ritchie defeated R. P. Baker, 8 and 7.

K. Black defeated Harold Lineham, Victoria, 3 and 2.

D. Greatex defeated A. L. Lewis, 2 and 1.

Cecil Coville defeated G. Blandy, 1 up.

Monty Hill defeated C. McCadden, 5 and 4.

R. L. Pinnell, Seattle, defeated J D. Fraser at the nineteenth.

R. Morris, Victoria, defeated H McDiarmid, 5 and 4.

Bon Stein, Seattle, defeated R. L. Kennedy, 4 and 3.

J. S. Hargreave defeated B. Hopkins at the nineteenth.

Second Round

Wood defeated Gowan, 4 and 2

Leonard defeated G. L. Fraser, 3 and 2.

Bell defeated Rosen, 4 and 3.

Hill defeated Coville, 5 and 4.

Stein defeated Hargreaves, 6 and 5.

Morrison defeated Pinnell, 4 and 3.

Ritchie defeated Sharpe, 1 up.

Black defeated Greatex, 2 up.

Riding Club Races Set at Hillbank

The Cowichan Riding Club races flat and steeplechase, are to be held on Monday at the Gibbon's Farm Hillbank Station, near Cobble Hill. The races are as follows:

2:30 p.m.—Flat race, half-mile.

3:00 p.m.—Children's race.

3:30 p.m.—Steeplechase, Class "A," mile and one-half.

4:00 p.m.—Steeplechase, Class "B," one mile.

4:30 p.m.—Gretna Green race.

A large number of entries are expected from the Nanaimo Riding Club, also representatives from the Victoria Hunt Club.

BELIEVE IT OR NOT - - - - - - - By Ripley

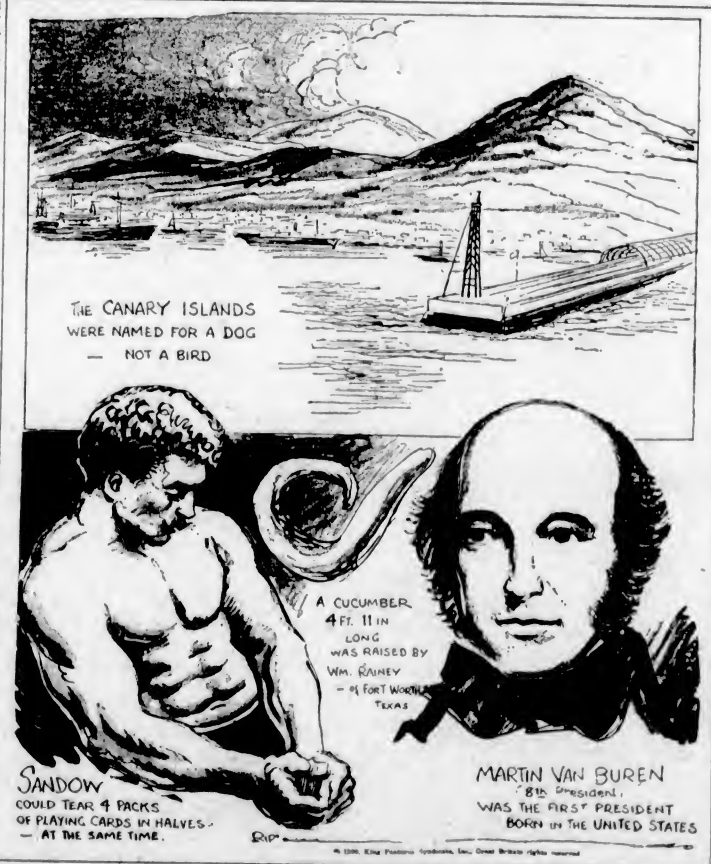

EXPLANATION FOR YESTERDAY'S RIPLEY CARTOON

John Milton—John Milton wrote his great religious epic "Paradise Lost" when he was impoverished, blind and infirm. According to an agreement with Samuel Symons, the publisher, he was to receive five pounds down and five pounds more upon the sale of each of the three editions (April, 1667). But he never received the down payment, and did not receive his first and only five pounds for his "Paradise Lost" until April, 1669.

Easter Gets Its Name From a Pagan Goddess, Eostra—The Central Feast of Christendom was named after Eostra, worshipped by the ancient Saxons as the goddess of the dawn and of Spring. Her parents were Wotan and Fricka. To her was consecrated the month of April (Eostor-Monath of the ancient Teutons), and to her were also consecrated the rabbit and the egg as the emblems of fertility.

Please address all queries to Cartoonist Ripley, c/o King Features, New York City, N.Y.

JACKSON CUP SOCCER FINAL IS WON BY THE JOKERS

Boston Red Sox Take Both Ends of a Double-Header From Yankees

Humble City Eleven 6-2 in Fast Match; Winners Best Team

Victory Rewards Manager for Untiring Efforts —Jokers Scored First and Were Never Headed —Five Hundred See Game

He kept trying and he won. That's the compliment that local soccer fans will pay today and for the next few weeks until the curtain rings down on the present soccer season, to Manager Sneddon, of the Jokers, as the result of his team's 6-2 victory over Victoria City in the Jackson Cup final played at the Royal Athletic Park yesterday afternoon before 500 fans. The City held the trophy last year, but were hopelessly outclassed yesterday.

Displaying the better brand of soccer and showing that they were the best conditioned eleven, the winners turned in their usual bustling style of performance, never for one minute letting up. They were on top of the ball all the way and kept their tiring opponent working like Trojans in an effort to stave off defeat. The first half saw little to choose between the opposing elevens, but in the second stanza there was only one team in it, and that was the Jokers.

Victoria City passed up their best chance in the game to gain a lead when Glancy failed to score on a penalty in the first ten minutes. McBay handled the ball in the restricted area, but the kick sent the ball against the upright instead of into the goal. Glancy tried to pick the corner, but failed.

STEVENS OPENS SCORING

Jokers took up the offensive shortly after and broke into the score column when Stevens banged the leather home after a good centre by Nelson, speedy left winger. McEwon, centre forward for the Jokers, made it 2-0 when he headed the leather home following another of Nelson's good crosses. Halliman, formerly of Ladysmith and playing inside left for the winners, opened up this play in great style.

Fighting with their backs to the wall, Victoria City netted their initial marker when Glancy pushed the ball into the goal after receiving a pass from Burns. The former was only feet from the goal, and Robertson had no chance to save. No further scoring resulted in the first half.

Jokers were easily the better team after the resumption, and except for an occasional breakaway on the part of their opponents, they kept the play at the City end of the field. Their third marker came after ten minutes, when C. Bissell, in clearing, put the ball into his own goal. Archie Campbell breasted the leather home for the Jokers' fourth tally, and then Halliman added a pair to bring his teammates' total to six. Burns sagged the net for the City shortly before full time and made the final count 6-2.

Woodley refereed and the teams were:

Jokers — Robertson, McKenzie, Dobbyn; McBay, Banks, Martin; Campbell, Stevens, McEwon, Halliman and Nelson.

Victoria City—Abbott; Margison, Gibbons; Stopher, Bowman, Bissell; Gould, Burns, Southern, Glancy and Sherry.

General Money Heads Play on Second Day

QUALICUM BEACH, April 19.—The men's competition in the Qualicum Beach Easter Tournament on the second day was won by General Money, Qualicum, with 40 gross, 31 net, the second position being divided between Messrs. Tomalin and Duke, of Victoria, and Morrison, of Vancouver, 33 net. The third place, with 34 net, was tied between Messrs. Paterson, of Victoria, and Youngman, of Vancouver. In the ladies' competition the placings were: 1, Mrs. Wilson, Victoria, 45 gross, 32 net; 2, Mrs. Tweedale, Vancouver, 37½ net; 3, Mrs. Laird, Winnipeg, 38 net.

RACING

HAVRE DE GRACE, Md., April 19.—Results of horse racing here today follow:

First race—Four and one-half furlongs:
Pennate (Workman) $5.00 $3.40 $2.60
Gildalia (Steffens) 3.80 2.60
Hieway (McTassert) 2.80
Time, :55 4-5. Also ran: Sydka, Miss Madelyn, Kaleidoscope, Exalt, Miss Enwoodie, Happy Scot, Parr, Fourthward, Sustain, Mina F. Scratched: Totem.

Second race—Six furlongs:
Mud (Quack) $4.00 $2.80 $2.20
Young Kitty (F. Mann)... ... 3.60 3.00
Ship Master (McCoy) 2.80
Time, 1:17. Also ran: War Instigator, Jack Biener. Scratched: Genuine, Black Diamond.

Third race—Mile and seventy yards:
Full Dress (McCoy) $8.60 $3.60 $2.80
Politan (Belshak) 3.40 2.40
Zahn (Steffens) 3.20
Time, 1:49 4-5. Also ran, Mombassa, King's Crier, Wild Fowl.

Fourth race—Mile and one-sixteenth:
Prickly Heat (Workman). $3.20 $2.40 $2.20
Boylah Bob (Quack) 3.80 2.60
Ruban Rouge (Passero) 3.40
Time, 1:54 1-5. Also ran: Reform, Blanco, Jane Rinehart, Fascista. Scratched: Rea, Fair Arsument, Turquoise, Elizabeth Bolla.

Fifth race—Mile and one-sixteenth:
Inception (Quillen) $30.40 $12.00 $6.00
Bobashela (Cottilelli) ... 3.60 3.00
Dinah Did Upset (LeBlanc) ... 2.80
Time, 1:52 1-5. Also ran: Annapolis, Donnay, Neatsw, Bacaratone, Molasses Jane. Scratched: Beacon Hills, Tero, First Mission, Frumper.

Sixth race—Mile and one-sixteenth:
Cottage Boy (Quack) ...$19.40 $10.00 $7.00
Fair Gold (Passero) 6.80 5.60
Oddfellow II (Eady) 12.00
Time, 1:54 4-5. Also ran: Potent, High Life, Red Cross Princess. Scratched: Arezal, Sea Crest, Rock D'Or.

Seventh race—Mile and one-quarter:
Tall Grass (Craven) $12.60 $6.40 $5.00
Tempter (Climerack) 9.80 6.40
Mulatto (Quillen) 4.00
Time, 2:15. Also ran: Villaser, Prairie Girl, Jack Hawksley, Immortal, John W. Weber.

OVERNIGHT ENTRIES

First race—Four and one-half furlongs:
Salisbury 118
Tuckahoe 118
Walter K. 118
Masothy 111
Star Polly 100
Abitibi 115
Pretty Boy 100
Bedele 100
Spirit River 118
Lightning Girl 106
Dairy 116
Avalon 118

Second race—Six furlongs:
Chefoo 101
Dreanana Lee 106
Hazel Gumberts 100
Torrence 100
Fair Anita 108
Sam Sweeney 106
Stupendous 113
Booter 107
Maiolo 107
The Stylia 115
Domina 100
Sunview 110
Praneing Step 118
Sunny Saint 123
Meridian Queen 115
Imbros 120
Locket 100
One Cent 100
Dr. Fred 113
Baliler 105

Third race—Six furlongs:
Top Kick 111
Battling On 113
Skid 111
Chattering 108
Mucker 116
Etonardo 118
Mutual Friend 111
Shady Lady 118
Zahn 103

Fourth race—Mile and seventy yards:
Tricky Colonel 106
Macil 110
Bag Smashar 107
Naylor 110
Full Cloud 107
Caloma 109
Master Star 107
Baked Apple 106

Fifth race—Mile and seventy yards:
Fair Polly 103
My Scoop 107
Flashing 100
Trapland 105
Star 102
Easter 100
John Robert 102
Frances Sil. 107

Sixth race—Mile and one-sixth:
Hedusfence 112
Highlife 107
Royal Charge 115
Gunther 100
Cottage Boy 100
Main Sheet 107
Fire Chief 100
Vowed Vengeance 112
Mountain Grass 100
Castlebburn 113
Fire Opal 105
Fair Girl 102

Seventh race—Mile and one-eighth:
Nat Evans 100
Turquoise 100
Corsican 100
Fire Watch 113
Boyish Bob 107
Realtor 110
Cudseller 107
Immortal 112
Rockcandy 107
Era 107
Vernon 100
Pat Calabash 113
Fasciste 107

Some Ball Game

BELLINGHAM, Wash., April 19.—In the wildest high school baseball game on record here, Custer defeated Maple Falls yesterday, 40-7. The winners were exhausted from running bases

Will Be Seen in Action Here This Week

PICTURED above is Dr. Sarpolis, one of the leading grapplers on the Pacific Coast, who will show here on Saturday night against Andy Brown, New Zealand, in the eight-round main event of the Tillicum Athletic Club's wrestling card. The doctor is seen applying the torturing leg split hold, one of the most punishing in the grappling pastime. Named the "Adonis" of the mat game, Dr. Sarpolis is the only man to stay the distance with "Dynamite" Gus Sonnenberg, world's champion, during his tour of the Pacific Coast.

Albie Davies Is Given Call Over Johnny Hawks

Local Flash Scores Sensational Victory Over Seattle Lad to Win Junior Lightweight Championship of Northwest

Using his left to great advantage and shooting right and left punches at practically every opportunity, Albie Davies, local flash, captured the junior lightweight championship of the Pacific Northwest last night at the Armories from Johnny Hawks, of Seattle, before a packed house, in the ten-round main event under the auspices of the Canadian Scottish.

From the opening gong until the bell sounded for the conclusion of the last round, the decision was never in doubt as the local exponent of the squared circle gave one of the finest exhibitions of his young career.

In the semi-wind-up, Teddy Beales, of Victoria, and "Spark Plug" Boyd, of Seattle, fought six fast rounds to a draw. In the second bout, Ralph Hockings and Seaman McGoldrick, of the R.C.N., mixed freely and often and another draw was the verdict. Billy Lewis, local flyweight, and Joe Daclan, of Seattle fought to a draw, while Charlie Storch, of Victoria, and "Sonny" Buxton, R.C.A., also shot through three fast rounds to a draw. Five newsboys showed the fans plenty in the opening event on the card.

According to the referee's card, Davies won the first three rounds, the fourth was even and Hawks took the fifth for his only round. The sixth was a draw and the local fighter showed his best by winning the remaining rounds.

Both fighters opened cautiously and danced around the ring sizing each other up. Davies sent a succession of rights and lefts to Hawks' jaw and the pair were mixing freely as the bell sounded.

Davies showed great fighting spirit in the second and third rounds, and although Hawks was the aggressor he failed to solve the local boy's puzzling left hand which landed several times with good results. Exchanging freely, the pair of fighters waltzed through the fourth round at a fast clip. Hawks showed up to advantage and had a slight edge from Davies in the fifth. The sixth was a draw, with the visitor getting in a few good wallops.

From the seventh round until the final gong, Davies had Hawks on the road to a knockout and continually the winner poked out his left, then shot a hard right to the pit of the stomach. The last round was fast and furious with Davies having a large edge.

The crowd greeted the decision in the semi-wind-up affair between Boyd and Beales, with continuous boos, as from the ringside it looked as if Beales had the fight by a large margin. The fighters weighed at 165 pounds and both boys mixed freely throughout.

Joe Daclan, the Filipino from Seattle, and Billy Lewis kept the fans on their toes throughout with some fine glove throwing. Both boys landed several hard blows.

The Storch-Buxton go was tame compared with the previous bouts as both fighters got in and mixed in a slow manner. Although Storch outweighed his opponent, the latter held his own throughout.

Ralph Hockings and Seaman McGoldrick threw plenty of gloves and, after three fast rounds, the decision was a draw, which was welcomed by the spectators. Billy Davies refereed the preliminary and Petty Officer Mason the main attraction.

The first Irish-speaking battalion of the Irish Free State has just added a pipers' band.

Big League BASEBALL

By AL DEMAREE
(Former Pitcher New York Giants)

Catching a base runner off second base in a close game is often the difference between victory and defeat. It often breaks up "big" innings, started by the opposition, and tends to destroy their morale.

The shortstop allows the base runner to take an unusually big lead off the bag, by apparently ignoring him. Then, by a pre-arranged sign of moving his gloved hand below his knee, he signals the pitcher that he is going to dash for second base. The pitcher, who has been watching him out of the corner of his eye, slowly counts "three" to himself, to give the shortstop time to reach the bag, wheels and throws without apparently looking.

By constant practice, the shortstop and pitcher can time the throw so that it reaches the bag at the exact instant the shortstop arrives.

When the play is executed properly it nabs many a base runner and saves many a game.

At Silverthorne Toilers' Captain Is Proud Father

WINNIPEG, April 19. — Al Silverthorne, captain of Winnipeg Toilers, Western basketball finalists, is father of the team's newest backer. A son was born today to Mrs. Silverthorne, as the Toilers prepared to go into the second game of their two-match series with the Adanacs, of New Westminster, B.C. Silverthorne's goal at the gong in the first game gave the Toilers a 17-16 win.

SOFTBALL LEAGUE FORMED BY C.P.R.

Employees of the C.P.R. have formed a softball league which will comprise three teams, with more entries expected from the Empress Hotel and B.C. Coast Service before the opening games. The squads now in the loop are the C.P. Telegraphs, the passenger, freight and express department, employees in the city offices, E. & N. Railway and B.C. Coast Service offices. The league is expected to start early in May.

TANFORAN RACING

TANFORAN, April 19.—Results of horse racing here today follow:

First race—Four and one-half furlongs:
Don Alvaro (Corbett) ...$4.00 $2.40 $2.20
Annie D. (Moller) 5.00 3.40
Kauka (Robertson) 4.00
Time, :55 1-5. Also ran: Bright Hopes, Shasta Sun, Flying Ace, Del Borgia, Our Billy. Scratched: Sam Ischer, Miss Joan, Florelle, Opiopio, Evelena.

Second race—Four and one-half furlongs:
Opiopio (Robertson) $6.00 $4.00 $3.00
Sura Hills (Corbett) 8.00 5.00
Aspinala (Hurlburt) 3.40
Time, :55 3-5. Also ran: Shasta Charmer, Fance Princess, Del McGregor, Bella Hills. Scratched: Shasta Snow, Kauka, Wittoria.

Third race—Six furlongs:
Saddle Skirts (Muiroonay) $8.00 $4.00 $3.00
Master Rock (Corbett) 10.00 8.00
Woodburn (Teasdale) 3.40
Time, 1:14 3-5. Also ran: Clark King, Fourteen Sixty, Portola, Fairy Melody, Woodface, Miss Leader, Tanglefoot, Son o' Volta, Ferrona Beth. Scratched: Frank D, Rolling Star, Come Along, Paul Hirtenstein, Miss Witticism, Flywood.

Fourth race—Mile and one-sixteenth:
Water Gap (Keiser) .....$4.00 ... ...
Beth's Hope (Farmalee) ... ...
Gold Rush (Pollard) ....
Time, 1:45 4-5. Only three horses ran. Scratched: Arcadian Flas, Dr. Wilson.

Fifth race—Six furlongs:
Labelotte (Moran) $4.40 $2.60 $2.40
Sequoia Park (DePaso) ... 3.60 2.80
Lady Beth (Pollard) 3.80
Time, 1:14 1-5. Also ran: Sir Argo, Sidney Grant. Scratched: Tonto Rock, Flagtime.

Sixth race—Six furlongs:
Brunswick (Corbett) $6.00 $3.60 $2.80
Glad Effort (Keiser) 2.40 2.40
Kit Carson (Woods) 5.00
Time, 1:14. Also ran: Fetching, Baby Blue, Roodles, Vision II, Black Spot. Scratched: Home James, Baptiste, Brown Bank.

Seventh race—One mile
Pat (Moran) $4.40 $2.80 $2.40
Omrah (McHugh) 4.00 3.00
Shasta Nut (Keiser) 3.80
Time, 1:40 2-5. Also ran: Whiskey Run, Flash Pete, Prospect. Scratched: Sweeping Ray, Kentucky Babe, Will Bank.

Eighth race—One mile
Thos Lynn (Trivett) $10.00 $5.00 $3.40
Rallim (Rennie) 3.60 2.80
Shasta Ornament (Robertson) 3.40
Time, 1:42. Also ran: Proclaimer, Flat Foot, Skootin, Ethel F, Better Luck, Ethel Sherlock, Hill and Hill, Asiti. Scratched: Billiken, Jim's Dream, Olive Dexter, Yellow Pine, Gor Blime, The Orasomian, Kischlef Macher.

Ninth race—Mile and one-sixteenth
Louie Wright (Lenner) ..$4.40 $2.60 $2.40
Carlos Maid (Corbett) 3.20 2.60
Starless (Trivett) 5.00
Time, 1:49. Also ran: Our Dan, Edith Grey, Sun Lynn, Catch Me, Aleto, Clumar. Scratched: Coalescence, Nose Dive, Cobra, Galloping Jo, Maia Frances.

Go Fifteen Innings Before Taking First Tussle by 4-3 Score

Register 7-2 Win in Afternoon Game—Athletics Blank Senators, 9-0—Al Simmons and Bing Miller Clout Homers

AMERICAN LEAGUE

BOSTON, April 19.—The Boston Red Sox took both ends of the Patriots' Day double-header from the New York Yankees today, winning the afternoon game, 7 to 2, after going fifteen innings to take the morning encounter, 4 to 3.

Russell pitched the afternoon game for Boston, giving seven hits.

First game—	R.	H.	E.
New York	3	6	2
Boston	4	13	2

Batteries — Hoyt, Johnson and Dickey, Hargreave; Lisenbee, Morris and Heving.

Second game—	R.	H.	E.
New York	2	7	2
Boston	7	11	0

Batteries—Pennock, Pipgras and Dickey; Russel and Berry.

Athletics Blank Senators

PHILADELPHIA, April 19.—Four circuit smashes, two apiece by Al Simmons and Bing Miller paved the way for a 9-0 drubbing of the Washington Senators here this afternoon by the world's champion Philadelphia Athletics. Simmons collected four safeties, as did Bing Miller, each rapping out doubles in addition to the homers. The Athletics collected thirteen hits from two opposing twirlers. Walburg held the Senators to seven scattered safeties which went for a shut-out.

AL SIMMONS

	R.	H.	E.
Washington	0	7	1
Philadelphia	9	13	0

Batteries — Thomas, Liska and Ruel; Walburg and Cochrane.

Indian Rally Halted

DETROIT, April 19.—The Detroit Tigers defeated Cleveland, 6 to 4, here today by staving off an Indian rally in the closing inning.

									R.	H.	E.
Cleveland	0	0	0	0	1	0	0	3	0—4	9	1
Detroit	0	0	5	0	1	0	0	0	x—6	8	0

Batteries: Miller, Jablonowski, Gilaite and L. Sewell; Hogsett, Wyatt and Hayworth.

Browns Bunch Hits

CHICAGO, April 19. — Although outhit 9 to 8, the St. Louis Browns bunched their blows to better advantage and defeated the Chicago White Sox 7 to 2 here today.

		R.	H.	E.
St. Louis	1 2 0 1 1 0 1 1 0	7	8	1
Chicago	0 0 0 0 0 2 0 0 0	2	9	3

Batteries: Stewart and Farrell; Faber, Caraway and Rindle.

NATIONAL LEAGUE

BROOKLYN, April 19.—The Boston Braves hammered Vance and Morrison for nine hits and as many runs in the first two innings today and defeated the Brooklyn Robins, 10-8. Hendrick and Herman hit home runs for Brooklyn.

	R.	H.	E.
Boston	10	12	3
Brooklyn	8	13	1

Batteries—R. Smith, Cantrell and Spohrer; Vance, Elliott, Morrison, Moss and DeBerry.

Koupal Weakens

NEW YORK, April 19.—Lou Koupal, of the Phillies, weakened at the end of a great pitching exhibition today just enough to allow the New York Giants to score two runs and nose out a 2-2 victory. He was opposed with equal brilliance by Hub Pruett, Giant left hander.

Wally Roettger, just acquired from St. Louis, drove in the tying and winning runs in the ninth with a single after Koupal had filled the bases. Chuck Klein, home-run leader of the National League last season, hit his first four-bagger of the season in the fourth inning, scoring O'Doul.

	R.	H.	E.
Philadelphia	2	2	0
New York	3	6	2

Batteries—Koupal and Davis; Pruet, Fitzsimmons and Hogan.

First Triple Play

CINCINNATI, April 19.—The Cincinnati Reds today made the first triple play of the major league season against the Cubs in the third inning. Root, Chicago hurler, was hit by a pitched ball and English walked. Blair, third baseman, attempted to sacrifice but popped to Frey, the Reds' rookie pitcher, who threw to Cuccunello, third baseman, and the latter threw to Ford, shortstop, who tuched English.

	R.	H.	E.
Chicago	1	5	1
Cincinnati	2	8	0

Batteries—Root and Hartnett; Frey and Sukeforth.

Ten Inning Battle

ST. LOUIS, April 19.—The Pitts-

Continued on Page 21

The Old Bike Like New

Yes, Sir, she runs like new since I had her overhauled. I thought she was about finished, but she has taken a fresh lease of life.

This is an old story, and one constantly told by bicyclists who make use of our expert repair department. We also splice fishing rods, restring tennis racquets, and effect repairs upon all sorts of sport equipment.

"Perfect" Bicycles From $35.00
Sold on Terms, $5.00 a Month

Bicycles, Sporting Goods, Toys and Radios

1410-12 Douglas St. Peden Bros. Phone 817

S-T-O-P
At Cowichan Bay
Buena Vista Hotel
MAJOR W. J. FANNING, Prop.

MEN'S "BROCK" HATS
Many new shapes for Spring wear. Snap brims, also welt edges. Light and dark shades of grey and fawn. They're smart $6.50
Price & Smith
Limited
614 YATES STREET

This advertisement is not published or displayed by the Liquor Control Board or by the Government of British Columbia.

? ?
Why Pay Higher Bus Fares?
Ride a Massey bicycle. It's fine, healthy exercise and cheap transportation.
Terms, $5. Monthly
Plimley & Ritchie, Ltd.
"Where the Other Fellows Deal"
(Arcade Block)
611 View Street Phone 1707

Belfast, Ireland, is adding four new lines to its municipal bus service.

CONNOISSEURS of Dress regard a Burberry Overcoat as a main accessory to a well-groomed appearance, coming, as it does, from England's fashion centre.

We've just received a big selection of Burberry Coats in the latest distinguished styles and attractive shades for Spring. We'd like to show you them. Priced from

$47.50

W. & J. WILSON
Men's and Boys' Clothes
Jaeger Woollens—Burberry Coats
Established 1862
1217-1221 GOVERNMENT ST. PHONE 809

C.C.M. or B.S.A. Bicycles - - - $5.00 MO.
ROBINSON'S 1220 Broad St. Opp. Colonist

AWNINGS FOR HOMES
Give Your Home New Beauty With
Beautiful Awnings
Have a different home when Summer comes.
F. Jeune & Bro., Ltd.
570 Johnson St. Phone 795

Sheffield Now Has Four Point Lead in First Division Loop

Defeat Blackburn Rovers, 1-0, While Derby County and Manchester City Taste Defeat—Blackpool Leads Second Division

(Canadian Press Cable)

LONDON, April 19.—Beyond a few odd games the Scottish soccer season ended today. The cham-championship of the first division was decided weeks ago, Glasgow Rangers repeating their success of last year and also winning the Scottish Football Association Cup. The Rangers finished the season by losing to Airdrie. Dundee United and St. Johnstone will go down into the second division, while East Fife, who are champions of the minors, and Leith Athletic come up.

In the English League, whose games run till May 3, the Wednesday went a bit farther out in the lead of the first division averages when they beat Blackburn Rovers, while Derby County and Manchester City, their nearest rivals, lost today. The clubs who are fighting against demotion all made a game fight of their matches. Everton got a draw from Manchester United, who are themselves on the brink, while Grimsby Town turned on Derby County and beat them. Newcastle United are temporarily safe with Sheffield United and Burnley.

Blackpool, who won from their closest opponents for the second division championship, Oldham Athletic, yesterday went farther out ahead when they beat Wolverhampton Wanderers today, while Oldham could only draw with Bristol City. After today's matches Chelsea displaced Oldham in second place. At the bottom of the ladder Bristol City look doomed to relegation, and Hull City will have to do better than they did today to escape the same fate. West Bromwich Albion beat Hull City by seven goals to one. Neighbors of Hull City are Barnsley, Bradford City and Notts County.

Plymouth Argyle are romping towards the championship of the Southern section of the third division. They are five points up on Brentford with a game in hand. In the Northern section, Stockport County and Port Vale are on the top and level again in points. Merthyr Town's position in the Southern section looks desperate, while Barrow and Halifax Town are tailenders in the Northern.

ENGLISH LEAGUE

First Division

Birmingham 1, Portsmouth 0.
Blackburn Rovers 0, Sheffield Wednesday 1.
Grimsby Tewn 2, Derby County 1.
Huddersfield Town 2, Arsenal 2.
Leicester City 3, Manchester City 1.
Liverpool 0, Sunderland 6.
Manchester United 3, Everton 3.
Middlesbrough 3, Burnley 1.
Newcastle U. 2, Leeds United 1.
Sheffield United 3, Aston Villa 3.
West Ham United 5, Bolton W. 3.

Second Division

Barnsley 3, Wolverhampton W. 1.
Blackpool 3, Bradford City 0.
Bradford 3, Stoke City 2.
Bury 1, Swansea Town 0.
Chelsea 1, Cardiff City 0.
Millwall 2, Notts County 0.
Notts Forest 2, Preston N.E. 4.
Oldham Athletic 2, Bristol City 2.
Southampton 4, Reading 3.
Tottenham H. 3, Charlton Ath. 0.
West Bromwich A. 7, Hull City 1.

Third Division—Southern Section

Brentford 1, Bournemouth and Boscombe 0.
Brighton and Hove 2, Queen's Park Rangers 3.
Bristol Rovers 3, Walsall 1.
Clapton Orient 6, Luton Town 1.
Coventry City 5, Southend U. 1.
Newport County 2, Northampton Town 1.
Plymouth Argyle 4, Norwich City 1.
Swindon Town 1, Fulham 1.
Torquay United 1, Gillingham 1.
Watford 2, Exeter City 1.
Merthyr Town 5, Crystal Palace 2.

Third Division—Northern Section

Barrow 1, Tranmere Rovers 1.
Carlisle United 2, Rochdale 0.
Crewe Alexandra 1, Darlington 2.
Nelson 0, South Shields 1.
New Brighton 1 Chesterfield 1.
Port Vale 5, Lincoln City 2.
Southport 2, Accrington Stanley 0.
Stockport County 3, Doncaster Rovers 0.
Wigan Borough 1, Rotherham U. 1.
Wrexham 2, Halifax Town 1.
York City 4, Hartlepools United 1.

SCOTTISH LEAGUE

First Division

Aberdeen 3, Queen's Park 0.
Airdrieonians 1, Rangers 0.
Ayr United-Clyde, not played.
Celtic 4, Kilmarnock 0.
Cowdenbeath 3, Hamilton A. 0.
Dundee United 2, Hibernians 2.
Hearts 1, Dundee 0.
Motherwell 3, Morton 0.
Partick Thistle 3, St. Mirren 2.
St. Johnstone 3, Falkirk 4.

Second Division

Alloa 1, Montrose 3.
Arbroath 1, Queen of South 1.
Brechin City 2, Dunfermline A. 3.
Dumbarton 3, St. Bernards 0.
East Fife 3, Armadale 0.
Forfar Athletic 5, Bo'ness 2.
King's Park 5, Clydebank 3.
Leith Athletic 5, Stenhousemuir 1.
Raith Rovers 6, Albion Rovers 3.

IRISH LEAGUE

Belfast City Cup

Bangor 5, Portadown 1.
Larne 2, Distillery 3.
Glentoran 5, Cliftonville 0.
Belfast Celtic 1, Ards 1.
Newry Town 1, Ballymena 2.
Glenavon 0, Linfield 0.
Derry City 0, Coleraine 0.

RUGBY LEAGUE

Batley 7, Hull 0.
Bradford Northerns 0, Rochdale Hornets 2, when abandoned owing to bad weather.
Bramley 5, Wakefield Trinity 2.
Featherstone Rov. 5, Dewsbury 5.
Halifax 2, Keighley 2.
Hull Kingston Rovers 0, Leeds 10.
Hunslet 10, Warrington 3.
Leigh 6, York 3.
Oldham 26, St. Helens Recs. 3.
Salford 1, Huddersfield 2.
St. Helens 31, Broughton R. 17.
Widnes 12, Wigan 0.
Wigan Highfield 46, Castleford 6.

RUGBY UNION

Aberavon 22, Hartlepools Old Boys 7.
Bedford 14, Cardiff 7.
Bath 10, Northampton 8.
Bristol 3, Leicester 9.
Bradford 0, Crosskeys 8.
Barnstaple 8, Headingley 4.
Bridgwater Albion 3, Blackheath 8.
Cardiff 11, Barbarians 9.
Coventry 5, Halifax 6.
Gloucester 27, U.C.S. Old Boys 5.
Newport 7, London Welsh 8.
Neath 12, Nuneaton 13.
Plymouth Albion 9, Old Merchant Taylors 6.
Pontypool 20, Aberavon 5.
Swansea 12, Harlequins 10.
Torquay Athletic 14, Bridgend 3.
Weston-Super-Mare 6, Edgware 11.
Dublin Wanderers 8, Birkenhead Park 5.
North of Ireland 2, Manchester 6, at Belfast.

ISLANDERS LOSE TO NANAIMO, 2-1

Locals Gain Only Tally on Penalty in Semi-Final of the O. B. Allan Soccer Series

NANAIMO, April 19.—Taking the odd goal in the last two minutes of play from a corner kick, Nanaimo Park Rangers defeated James Island by 2 goals to 1, in the semi-final for the O. B. Allan Cup here this afternoon. The decision given for the final goal was unpopular with a great many fans and Referee Battie, of Ladysmith, stopped the game until the crowd ceased booing. Rotherey had centred the ball from the corner and a melee resulted in front of the visitors' goal, when Sharp, for Nanaimo, flipped the ball into the goalmouth. Goalie Jenkinson, in trying to throw the ball clear, carried it under the crossbar, but the dust and players made it hard for the spectators to see exactly what had happened. The referee, after conferring with the linesman, awarded the goal.

In the first half Nanaimo had the best of the play throughout, forcing five corners, whereas James Island only had the ball in Nanaimo's danger zone on two occasions.

After the first five minutes of play English, of Nanaimo, was penalized, but Roper failed to convert the penalty, driving the ball square into the goalie's hands. Within three minutes of half-time Miller headed a neat cross from Carr to give Nanaimo the lead, 1-0.

In the second half, James Island assumed the offensive for five minutes, forcing their first and only corner of the game. Immediately after Miller, of Nanaimo, sent in a hot shot, the ball hitting the goal-post and rebounding into play.

ISLANDERS SCORE

After thirty minutes of play Hindmarch fouled within the penalty area and "Fat" Wilson converted the free kick, equalizing the score. Nanaimo immediately took up the offensive again, and in the last five minutes forced three corners in succession. It was on the third corner that Nanaimo converted the doubtful goal to give them the game, 2-1. The teams:

James Island—J. Jenkinson, R. Rivers, E. Rivers, F. Aldous, J. Thompson, J. Roper, J. Bond, G. Aldous, W. Cowden, J. Wilson and S. Thompson.

Park Rangers — Wilson, Hindmarch, English, Slogar, Watson, Mortimer, Rotherey, Carr, Miller, Witchorn and Sharp.

The Park Rangers will meet the winners of the Mainland in the final for the O. B. Allan Cup, emblematic of the championship of British Columbia.

Tilden Wins

BEAULIEU, France, April 19.—Bill Tilden, apparently playing with increased zest since he beat the great professional, Karel Kozeluh, whitewashed a local player, Callepe, today, to enter the fourth round of the tennis tournament here. The American champion won the unequal contest, 6-0, 6-0, 6-0.

Slinger's
LOGANBERRY WINE
Big 40 oz Bottle
75¢
ALSO IN IMPERIAL GALLON JARS $2.50 PLUS 30¢ FOR CONTAINER (RETURNABLE)
MATURED AND BOTTLED BY
VICTORIA WINERIES
(BRITISH COLUMBIA) LIMITED VICTORIA B.C.
This advertisement is not published or displayed by the Liquor Control Board or by the Government of British Columbia.

Are B.C. Newspaper Basketball Champions

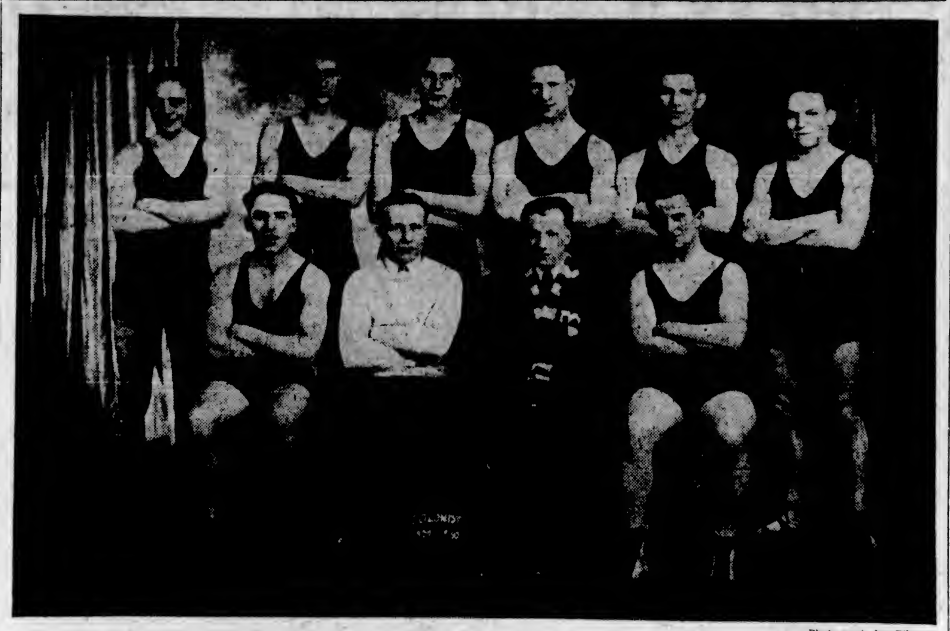

—Photograph by Gibson.

PICTURED above are the flashy Colonist cagers, winners of the British Columbia newspaper championship and the senior "C" city league title. The newsies extended their glory by stepping out of their class several times throughout the season to win games from senior "B" squads in both the city and the Mainland loops. Starting with a team comprised for the greater part of novices, Manager Bill Spencer and his brilliant coach, Eddie "Buck" Rutledge, brought the boys home in front after a number of good exhibitions. Rutledge, in addition to being the coach, jumped into the game as a forward, and was one of the big noises in the team's victories and championship battles. Standing, left to right, back row: Albert Smith, forward; Dave Radford, centre; Harry Buckle, centre; Darrell Bissell, guard; "Bob" Stewart, guard; Frank Elliott, guard. Front row, sitting: Edgar Borde, forward; "Ed." Rutledge, coach and forward; "Bill" Spencer, manager; "Andy" Veitch, forward.

THE Sportlight BY GRANTLAND RICE

(Copyright, 1930, by the North American Newspaper Alliance.)

ADVICE TO DUFFERS

Imagine every ball you shy on
Is but a yellow dandellon.

Or say "cigar stump" as you take
The club back, minus jerk or shake.

And if you'd like to feel it ring,
Just sock it with your practice swing.

O, teachers short and teachers tall
Have shown you how to hit the ball.

But if you follow my advice,
You'll never top or hook or slice.

But, listed as a leading star,
You'll bound around the course in par.

THE BEWILDERED GRIMES

Burleigh Grimes is now serving his third ball club in three years. He worked for the Giants in 1927, the Pirates in 1928 and 1929, and now he is with the Braves.

Bounced around in this fashion, the general idea must be that Grimes has been skidding. But the figures happen to show that in the last three years he has worked in ninety games, won sixty-one and lost twenty-nine. This happens to leave him with a three-year average of .678, just about good enough to win a pennant for anybody.

The chief complaint may have been that Grimes was asking for too much money, but a pitcher who can win more than twenty games a year is worth pretty fair pay, considering the fact that a lot of money will be spent for others who won't win half this many games and will chuck away a lot more.

BOXING AND THE RACKETEERS

A well-known figure in boxing, who is keen for the game, made this statement recently: "The racketeers have got it now, and it is only a question of how long before it blows up. The wonder is that the game has gotten by as well as it has. Boxing is now loaded up with every form of racketeering, from gunmen to chisellers, from stick-up parties to cheats and connivers."

Wrestling got bad enough, but boxing is now giving the mat game a great battle along the line of larcenic clean-ups. Unless the various boxing commissions can do something about it in a hurry, which they haven't done so far, it will be only a matter of brief time before the blast goes off, and the debris is swept away.

The Carnera farce, extended from one ocean to another, shows how far the boys can go without being checked. They have done about everything they could to kill the game, and now it begins to look as if they were about to make good on the killing act.

THE HIGH PRICE OF WATER

Little drops of water may help no little in making an ocean, but they have cost baseball owners about a million dollars the last three Springs. In 1928 and 1929, the early season campaign was full of water and cold, raw winds, just at the moment when general fan enthusiasm was at the highest point. The campaign of 1930 has started in the same way, but apparently the club owners intend to keep on with early openings until they wear the weather out.

There is another side, however, as F.P.A. so eloquently pointed out—i.e.—to wit—

"It isn't raining rain to me,"
Said little Johnnie Vedders,
"It isn't raining rain to me,
It's raining double-headers."

THE ADVANCE GUARD MOVES

Miss Maureen Orcutt, Eastern and Florida women's golf champion, is already on her way to Europe for the team match and the British championship. Next week something like half a ship load of feminine golfing talent will follow for the same purpose. About the same time Miss Helen Wills (her tennis name) will sail without any outside help with a much better chance to clean up all along the line. In fact, Miss Wills will be an odds-on favorite to win at every start, where the fifteen or sixteen golfers will be no better than even money, team matches and championship included.

Miss Orcutt is the advance guard of the largest feminist movement yet known in sport. Miss Collett had no idea she was to lead another A.E.F. when she planned a team invasion of Great Britain and France, but that is the way it has worked out.

TODAY'S GOLF ROUNDUP

Horton Smith recently made two extremely sound observations about Bobby Jones.

He said first, "Jones has more mental and less physical tension than any golfer I ever saw." He said next, "Jones is a great golfer because he first built up a fine swing—and then trusted it."

There is a lot of wise, sound observation in those two remarks by the twenty-one-year-old professional from Missouri. For the two observations hook up.

Jones has no physical tension because he trusts his swing. This means full confidence in every shot he plays, or practically every shot. This means that he isn't so anxious or keen to hit that he hurries the down swing or hits too quickly, the great common fault of nearly all. He lets his hands and arms finish the back swing and he lets his body work with it, with a free turn of the left side. If he didn't trust his swing he would check this shoulder and body turn before it was far enough around, for it is at this uncompleted spot that the average golfer stops with the back swing unfinished before the down swing starts.

The general feeling is that the less one turns, the safer one is and the less liable one is to be wild. This means lack of trust in the finished swing. And it naturally means tension or tieing up. If the body is freed it is much easier for the hands to take the club back to the right spot, one of the best cures for too-quick hitting.

Nearly every golfer has some favorite club—a club he trusts. There is no reason why he should get any better results with this club than with some other—except that in trusting it he has a better swing, a smoother swing with much less tension. This is a point that the average golfer can afford to think about as he plunges into the new adventure of another outdoor Spring.

VANCOUVER SOCCER

VANCOUVER, April 19.—Soccer games played here today resulted as follows:

International Match

Canada 4, Old Country 3.

Brunswick Cup Final

B.C. Telephone 6, Mountain View Athletic 2.

Junior Provincial Cup, Final

Hastings Athletic 5, Burnaby Legion 4 (overtime).

Records Shattered

STANFORD STADIUM, Cal., April 19.—Shattering three big meet records and tying another, Coach "Dink" Templeton's Stanford University track team trampled the University of California into defeat here today by a score of 83 1-15 to 47 14-15. It was the seventh consecutive big meet triumph for the Cardinals, who registered six clean sweeps.

BOSTON MARATHON IS WON BY DEMAR

Veteran Long Distance Runner Registers Seventh Victory in Nineteen Years

BOSTON, April 19.—The shuffling feet of Clarence Demar, a veteran Melrose runner, today were strong enough to carry him to his seventh Boston marathon victory in nineteen years. This amazing athlete, favored by his special brand of sultry weather, ran a field of 180 starters into the ground, and was in command of the torturous race from the start.

Demar set a time goal of 2 hours and 30 minutes for the 26 miles and 285 yards, but finished in 2:34:48 1-5, less than two minutes slower than the course record, because there was no competitor strong enough to push him over the last few miles.

Willie Kroyonen, of the Finnish-American A.C., New York, finished second by jumping his teammate, Karl Koski, the outstanding favorite, during the last mile, and trotted home about 400 yards behind Demar in 2:36:26 4-5. Koski, who trailed the victor during most of the second half of the race, came third, and was timed in 2:38:21 4-5.

The next two to finish were Canadians. Harold Webster, of Hamilton, Ont., was fourth in 2:39:27 2-5; Gabriel Ruotsalainen, of Montreal, fifth in 2:40:05, and sixth place went to Ronal B. O'Toole, of St. John's Newfoundland, whose time was 2:41:55 4-5.

The others finishing in the first ten were: John D. Semple, of Philadelphia, seventh; Jimmy Henigan, of Boston, eighth; Silas McLellan, of Noel, N.S., ninth, and Gordon A. Norman, of Malden, tenth.

Norman was followed home by Johnny Miles, of Hamilton, Ont., last year's winner, and old Bill Kennedy, of Port Chester, N.Y.

FALCONS CAPTURE TUXIS EVENT ON FRIDAY AFTERNOON

Fairfield Falcons captured first place honors in the cross country three-mile run staged by the Victoria Boys' Work Board for Tuxis groups on Good Friday afternoon. The Eagles of the First United Church finished second, while in the Trail Ranger division, the Lindies of the First United carried off the major laurels with the Builders of St. Aidan's in second place.

Brown and Caddell, of the Eagles, finished first and second, respectively, in the senior event, but the Fairfield runners gained the lowest score throughout the race. In the junior event, Bill Naysmith romped home first and Jim Robb was second. Cups presented by the Fairfield United Church were distributed after the events. The officials in charge of the races were: James Walker, chairman of the committee; Vivian Shoemaker, starter; and W. C. Thompson and Rev. Hugh Nixon, judges.

Rain Halts Play

PINEHURST, N.C., April 19. — Rain today caused postponement of the men's singles and women's singles in the united North and South tennis tournament. Weather permitting, the matches will be played tomorow morning.

Shell Oil Cagers of Duncan Win B.C. Junior Championship

DUNCAN, April 19.—Shell Oil junior cagers annexed the British Columbia championship here tonight by defeating Cedar Cottage, of Vancouver, 32-14. Outclassing the visitors all of the way, the locals took the lead early and were never headed. At the rest interval score stood 22-6 in their favor. Pitt, Smythe and Evans, sharpshooting trio for the home team, were finding the basket with deadly accuracy and between them annexed twenty-six of their team's total points. Mottishaw accounted for the others. Campbell and Herbterson with six apiece were the high scorers for the visitors.

Allan LeMarquand, Victoria, refereed, and the teams were:

Shell Oil—Pitt (12), Smythe (10), Evans, (4), Mottishaw (6), Dickie and Acres.

Cedar Cottage—Campbell (6), McLean, Murray (2), Herbterson (6), Merkle, Davis and Sherwood.

In the preliminary game Duncan seniors defeated Ladysmith, 32-35-12.

KENT'S—MAJESTIC

There's Every Reason Why You Should Buy a—

Rogers-MAJESTIC Radio

AND BUY IT AT

KENT'S

The Radio Is Perfect!
Our Terms the Best!
Kent's Service Leads!

$189.50 COMPLETE

We invite you to hear this new model right at your own fireside, TONIGHT!

641 Yates Street Kent's Phone 3449

THE HOME OF ROGERS-MAJESTIC RADIOS

Continued From Page 20

nals 5-4 in a ten-inning game to-burgh Pirates defeated the Cardi-day. Paul Waner and Dick Bartell hit home runs for the Pirates in the tenth.

	R.	H.	E.
Pittsburgh	5	14	1
St. Louis	4	10	0

Batteries — Kremer and Hemsley; Sherdel, Johnson and Wilson.

COAST LEAGUE

LOS ANGELES, April 19.—The league-leading Angeles cinched their series with Hollywood today by defeating the Stars in a wild scoring rampage. Twelve runs pattered across the plate for Los Angeles in the first four innings. Barfoot, who coasted through to an easy victory after effectively holding the Stars in check until his teammates ran up a huge lead, also helped with three doubles and a single in six times at bat. The Angels won four and lost one of the current series.

	R.	H.	E.
Los Angeles	15	20	1
Hollywood	5	12	2

Batteries—Barfoot and Warren; Hulvey, Johns, E. Wetzel and Bassler, Severeid.

PORTLAND WINS

SACRAMENTO, April 19.—Portland defeated Sacramento for the second straight time here today, Walter Mails turning in the 4 to 1 victory. Two home runs spelled defeat for Pudgy Gould, solon spitball artist, Bob Johnson and "Junk" Walters delivering the circuit clouts. One was on when Johnson cracked his in the second. Mails yielded on run when McLaughlin was sent in to hit for Rohwer and delivered with a sharp single in the sixth.

	R.	H.	E.
Portland	4	9	2
Sacramento	1	9	1

Batteries—Mails and Palm; Gould, Vinci and Koehler.

SEALS GO UNDER

SAN FRANCISCO, April 19.—The San Francisco Missions took the Seals down by a 5-3 score here this afternoon, barely outhitting them, but keeping the slugging fairly well distributed. Caster hurled the Missions to victory, holding down the mound for more than eight innings. Zinn went the route for the Seals.

	R.	H.	E.
San Francisco	3	11	1
Missions	5	10	1

Batteries—Zinn and Gaston; Caster and Hoffmann.

Oakland Win Series

OAKLAND, April 19.—Oakland won the series from Seattle here today by taking the fifth game, 6 to 2. Pete Daglia pitched the full game for the Oaks, allowing seven scattered hits. Oakland started scoring in the first inning with one run, added two in the fourth and walloped Wilbur Hubbell for four runs in the fifth to cinch the game. Elbert Fisch relieved Hubbell to make the last out on an infield play.

	R.	H.	E.
Seattle	2	7	1
Oakland	7	10	0

Batteries — Hubbell, Fisch and Cox; Daglia and Read.

INTERNATIONAL LEAGUE

Baltimore 11, Rochester 2.
Montreal 5, Jersey City 3.
Reading 3, Toronto 0.
Newark 5, Buffalo 4.

WESTERN LEAGUE

Des Moines 4, Wichita 11.
Pueblo 7, Topeka 4.
Denver 5, St. Joseph 1.
Omaha 9, Oklahoma City 6.

AMERICAN ASSOCIATION

Minneapolis 4, Columbus 8.
St. Paul 5, Toledo 2.
Kansas City 6, Louisville 3 (ten innings).
Milwaukee 11, Indianapolis 8.

Former Champs Are Invited to See Title Mix

NEW YORK, April 19.—All seven living former heavyweight champions will be invited to attend the Jack Sharkey-Max Schmeling title match for the milk fund here June 12. Invitations will go out to Gene Tunney, Jack Dempsey, Jim Jeffries, Jack Johnson, Jim Corbett, Jess Willard and Tommy Burns.

JAPAN AND AUSTRIA GAIN EVEN BREAK IN TENNIS MATCHES

VIENNA, April 19.—Japan and Austria split even in the first two matches of an international tennis tournament begun here today.

In doubles the first two ranking Austrian players, Franz Matejka and Hermann Artens, defeated Otah and Sato, 9-7, 7-5, 6-3. In the singles, Tamio Abe, of Japan, defeated Willy Winterstein, third ranking Austrian player.

A second singles match between Takeichi Harada, Japan, and Matejka was uncompleted, play being postponed until tomorrow. Matejka led by 8-6, 8-6, 3-6.

LONDON, April 19. — Young Stribling, American heavyweight, was matched by Promoter Jeff Dickson today with Donald Shortland, of Sheffield, for a twelve-round bout in Albert Hall, May 8. Shortland recently defeated Maurice Griselle, of France. Negotiations for Stribling to box Phil Scott, British champion, have not been completed.

This advertisement is not published or displayed by the Liquor Control Board or by the Government of British Columbia

Motors & Motoring

Lubrication Needs Careful Attention By Owner of Car

Motorists Are Advised to See That Brake Linkage and Other Underchassis Parts Are Well Greased—Universal Joints Should Receive Periodic Attention

Bearings on Fan Shaft Frequently Overlooked

By JAMES EDWARD SCHIPPER, S.A.E.

THERE are a number of parts in the chassis and running gear of a car that are seldom given the care they should receive. Some of these parts are not equipped with oil cups or lubricating fittings of any kind, and as a result, they do not invite the attention of the professional greasing station when the car is done in these places. As a matter of fact, it is difficult enough to get the men about a grease station that is not extraordinarily well organized to do a careful job, and there is always a chance also, because of the unfamiliarity of the attendants with the car, that they will overlook a few important places when they put the grease into the fittings.

Any owner who has the time and the opportunity to take care of the lubrication of his own car will be repaid many times over if he will take the pains necessary to doing a thorough job at the proper intervals of time. The brake linkage, for instance, where the car has mechanical brakes, is very important. It is impossible for brakes to be properly operated and equalized if the linkage does not move freely. The linkage, being under the car, is subject to splashing of mud from the road and consequently the parts that bear against each other are bound to be worn out very rapidly if they are not kept clean and oiled.

TO RELIEVE TROUBLES

Some of the makers are doing away with a number of parts that formerly had to be lubricated. As an example of this the shackles may be cited. Rubber blocks have taken the place of mechanical linkage here on some of the cars and the result is that a lubrication point has been eliminated at each point that formerly held a pin and bushing.

There are a number of other parts throughout the chassis however, that must be lubricated because the parts can never be replaced with rubber, oilless bushings or the other devices for doing away with the necessity of oil. The throttle linkage even, on some cars will develop a tendency to bind and squeak unless it is given an occasional shot of oil. There are parts of the steering gear that may be provided with lubricated fittings that are not readily seen or which are hard to reach and which consequently may be overlooked unless the owner checks up on them occasionally.

SHOULD STUDY CHART

It is a very good thing to take the lubricating chart of your car and study it over. There are cars that have been driven over a year and the lubricating chart is still in an envelope in the tool box of the car, where it was placed by the maker. The owner has never even opened it.

If you will look over this chart and read the directions that go along with it, you are sure to come to the conclusion that you have not "been doing right by your chassis," unless you are a very exceptonal owner. Read what the maker says should be done every 500, 1,000, 2,500 and 5,000 miles. You will probably find out some things about your faithful old boat that you never knew before.

There are some important parts of the car that do not require attention often, but when they do, they need it badly. For instance, the universal joints will not run forever without attention. The latest types of universal run a long time without oil because they are so designed that they contain an oil reservoir and this acts as a supply for a long pediod. Regardless of this, the supply eventually gives out or is worn out, and the time will come to replace it. There are owners who do not even know where the universal joints are located on the car, much less how to take care of them. They are vital to the operation of the car, being located at either end of the propeller shaft, and should receive attention.

The bearings on the fan shaft are another example of important units that are overlooked. Few people realize the amount of power the fan is called upon to deliver when running the car at speeds in excess of forty miles per hour. This puts a load on the fan bearing that is far greater than one would expect from a survey of this rather small unit. There is no wonder that the fans are now carefully balanced in manufacture, because they are being run at such high speeds that the bearing loads would be terrific if there was an unbalanced force to deal with on the shaft that holds the fan. Proper lubrication of the fan bearings is absolutely essential and should not be neglected. You will find that this is one of the things mentioned in the lubrication chart.

Remember Periodic Chassis Lubrication

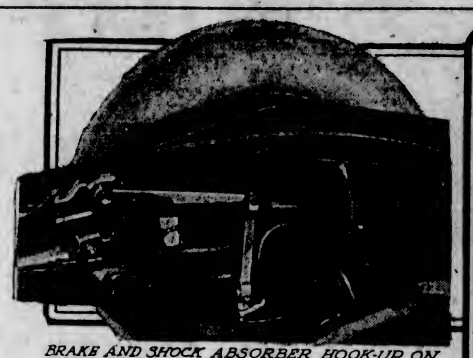

BRAKE AND SHOCK ABSORBER HOOK-UP ON CHASSIS, NOTE CLEVIS BEARINGS ETC., WHERE OILING IS NECESSARY.

FAN SHAFT BEARINGS REQUIRE CAREFUL OILING

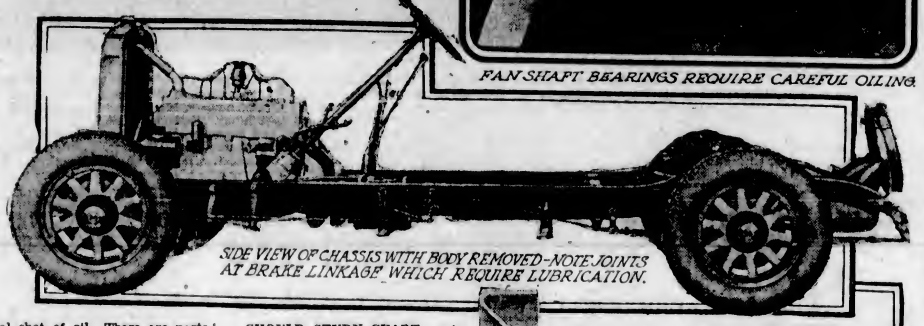

SIDE VIEW OF CHASSIS WITH BODY REMOVED—NOTE JOINTS AT BRAKE LINKAGE WHICH REQUIRE LUBRICATION.

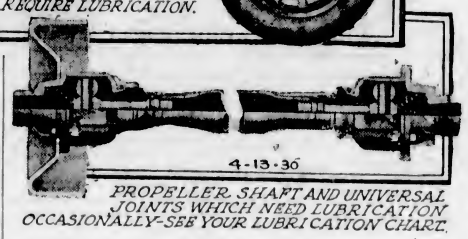

PROPELLER SHAFT AND UNIVERSAL JOINTS WHICH NEED LUBRICATION OCCASIONALLY—SEE YOUR LUBRICATION CHART.

Hydrometer Reading Shows Condition Of Battery Cell

In a general way the hydrometer reading indicates the condition of the battery cell. A fully charged battery will read about 1,280, commonly called "twelve eighty," while a discharged battery will read about 1,150, or "eleven fifty." Just how this operates is quite simple. The hydrometer reading indicates the specific gravity of the electrolyte. In measuring specific gravity, water is taken as a standard and is designated by the figure 1. Any liquid which is heavier than water will have a specific gravity greater than 1. As the electrolyte is composed of water and acid the specific gravity will be greater than 1. When the battery is fully charged, there is more acid in the electrolyte, thus giving a higher reading. When a battery is discharging the acid enters the pores of the active material of the plates, setting up the electro-chemical action which produces the current. If the battery is permitted to remain in a state of discharge for any length of time, the acid remaining in the plates causes sulphation. When the battery is charged, the reverse condition takes place, the acid leaving the plates.

NO HEROES

The Plain Girl—Let's go out where it's deep and call for help; perhaps some hero would save us.

The Oother One—Don't be silly—do you want to drown?

Golfer—Terrible links, caddy; terrible!

Caddy—Sorry, sir; these ain't links—you got off them an hour ago.

Central Chassis Lubricating System Proves Successful

Some makes of cars are provided with a central chassis lubricating system, whereby a pressure of the foot lubricates all the wearing parts of the chassis. As the majority of cars are not so equipped, the owner must act as his own "greasshound" or have the work done. In either case, the life of the car depends upon the conscientiousness of the "greaser." Many grease connections on the chassis and running gear are almost inaccessible to any other than an indiarubber man, and are therefore neglected. Greasing the car is a distasteful job at best, but when the slight saving in unpleasant work is compared to the many miles of increased service, there is no other rule than to dig in with a smile (of determination) and you will soon end up with a smile (of satisfaction).

CAR DRIVER MUST STOP IN HUNGARY

Law Recently Passed Compels Motorist to Render Assistance in Road Accidents

There isn't much necessity yet in British Columbia of a road law which has just been passed in Hungary. Western motorists still stop to help a friend in trouble, but Hungary's Government makes sure that their drivers stop, as a law compelling them to do so has been passed.

Recently an order was issued by the Ministry of the Interior requiring all drivers to stop and render what assistance they can in case of road accidents. Immediately following this decree, the Royal Hungarian Automobile Club established a course of first-aid instruction for its members.

As is pointed out in the Hungarian press the freemasonry existing among automobilists is generally strong enough to insure aid in time of trouble, but the governmental authorities are taking no chances.

According to the latest reports, there are 18,741 automobiles in Hungary.

CONFUSED BY THE TRAFFIC

OLD PEOPLE MORE LIABLE TO BE STRUCK DOWN THAN YOUNG

"Highway Murders" Increasing Throughout United States, According to Statistics

Old people are about four times more likely to be killed in automobile accidents than are the quick-moving young or middle-aged, declared Dr. E. E. Free in his Week's Science (New York). He says:

The most dangerous thing that a pedestrian can do is to cross a street in the middle of the block. The most dangerous activity for a child is to play in the street. About six-tenths of the automobile fatalities in the United States are caused by an automobile striking a pedestrian; less than two-tenths are due to automobile colliding with each other. In more than nine-tenths of the reported accidents both the pedestrian and the driver were apparently in normal condition..

Only about three per cent of the drivers were drunk, and about half as many pedestrians. The commonest abnormal condition reported for injured pedestrians is that they were "confused by the traffic." Such are a few of the conclusions from a comprehensive study of statistics for automobile accidents in the United States in 1928, assembled and published by the National Safety Council in Chicago.

27,500 AUTO DEATHS

The total number of automobile deaths in 1928 is estimated as 27,500, which indicates the largest automobile death-rate of any important country in the world. It is 6.3 per cent higher than in 1927. Other accidental deaths are decreasing, but those due to the automobile are steadily increasing. That some progress is being made in blocking this increasing tide of highway murder in indicated, however, by a further fact disclosed by the statistics. Although the automobile deaths in proportion to the population have doubled since 1920, the deaths in proportion to automobiles in use have decreased about one-third in the same period.

PIERCE-ARROW ADDS

to the New Straight Eight Line

A Slightly Smaller, Equally Fine Car

at $4315

IN CREATING this newest car of today's Pierce-Arrow line, its designers and engineers achieved the seemingly impossible. There was permitted no departure from a single element of famed Pierce-Arrow fineness—no single compromise with the traditions which embrace *America's finest motor car.*

Model C, as a result, is endowed with every feature that contributes to the greatness of its distinguished line.

It has, for example, the new Pierce-Arrow transmission—which permits quiet gear-shifting at any speed—and an intermediate like ordinary high.

Also, of course, such features as non-shatterable glass, hydraulic shock absorbers, super-safety brakes—in fact, every device and appointment that promotes the safety and adds to the luxury of fine car ownership.

These new creations are of the same low-swung, slender elegance as distinguishes today's Pierce-Arrow the world over. The interiors and colorings are of equal beauty and distinction.

All things considered, no finer expression of Pierce-Arrow was ever before offered at so low a price. And, if one chooses to buy out of income, the amount each month is so modest a sum, comparatively, as to remove the last barrier from Pierce-Arrow ownership.

Three New Groups of Straight Eights

Group A: 132 Horsepower	144-inch Wheelbase	$6050	to	$9500
Group B: 125 Horsepower	134- and 139-inch Wheelbases	$4780	to	$5780
Group C: 115 Horsepower	132-inch Wheelbase	$4095	to	$4380

(ALL PRICES DELIVERED AT VICTORIA, FULLY EQUIPPED)

The Motor House

(VICTORIA) LIMITED

COR. YATES AND VANCOUVER STS. PHONE 443

VALUE!

APPEARANCE PERFORMANCE COMFORT VALUE

APPEARANCE, PERFORMANCE and COMFORT are combined in the new Durant 6-14 to give the Canadian public the utmost VALUE in a medium-price, six-cylinder automobile.

Compare it, dollar-for-dollar, with any other car at or near its price. Ride in it. Drive it. Sense its performance! Note how easily it rides, how quickly it responds to the wheel, how readily it is controlled.

Present owners are enthusiastic in their statements—but learn its merits, yourself . . . . its extra roominess, surging power and spirited action on the road.

Ask your dealer . . . . today!

The Durant Four continues as an important unit among Durant products

DURANT MOTORS *of* CANADA, LIMITED
TORONTO (LEASIDE) CANADA

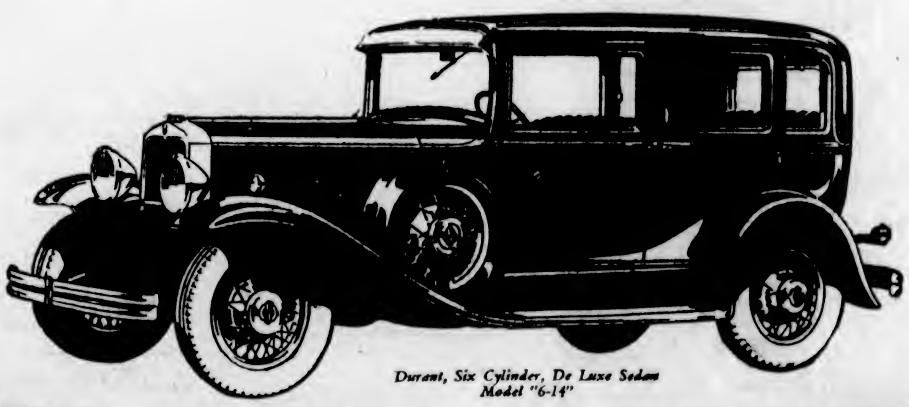

Durant, Six Cylinder, De Luxe Sedan Model "6-14"

DURANT

A GOOD CAR

Atkinson Motor Co., Ltd.

818 Yates St. Next to Dominion Theatre Phone 2983

TRAFFIC LAWS DIFFER WIDELY

TOUR OF THE UNITED STATES WOULD DISCLOSE MANY REGULATIONS

Some States Have No Highway Speed Limit, Others Restrict Cars to Fifteen Miles

WASHINGTON, April 19.—Obeying traffic laws in your own community may be easy, but a motorist desiring to observe faithfully all the traffic regulations he would encounter on a tour of the United States would have his hands full of trouble.

On such a trip he would encounter both extremes in traffic laws. In Massachusetts, for instance, he would be allowed to go only twenty miles an hour. When he entered New York this limit would be raised to thirty; in Pennsylvania, thirty-five; Ohio, forty-five; Illinois, forty-five; Utah, thirty, and in California, forty.

In Massachusetts it is not permissible to go more than eight miles an hour in business sections where there is no traffic control. In Mississippi it is permissible to go ten. In residential districts of Massachuettts a driver is allowed fifteen miles an hour. In Maryland and Mississippi the restrictions are the same.

SOME SET NO LIMIT

Some states believe that there should be no restriction on speed. This is based on the theory that slow traffic is a greater menace to traffic than fast. Notable among these states are Michigan and Kansas. The former makes no restrictions on the open highway, but sets limits of fifteen miles an hour in business sections and twenty in residential districts.

Kansas has no state law regarding speed with the exception of one clause in its traffic code that limits to fifteen miles an hour vehicles driving across railroad crossings and intersections or turning curves.

Other states which have open speed limits on country highways are Montana, Tennessee, Vermont and Wisconsin.

Two instances of antiquated traffic laws that have been passed and forgotten are the following:

Missouri law says that speeds in excess of twenty-five miles an hour are unlawful for passenger cars under any conditions. Yet forty miles an hour is permissible for buses.

Mississippi provides that anyone driving a car who fails to come to a full stop when passing a church, a school house, an animal or pedestrian is liable to be fined or given a jail sentence or both.

New Invention Stops Skidding On Wet Surface

A non-skidding device, applying the simplest principle to prevent a motor car from skidding on wet pavements, has been invented and patented by R. B. Tolma, Seattle.

Mr. Tolma's device provides a method of applying sand directly in the path of the tires of the rear wheels when it is necessary to apply the brakes. The sand is carried in two containers holding two quarts of sand. Upon the slightest touch of a special pedal located near the clutch pedal the sand is fed through a pipe from the container directly in the path of the tires.

According to Mr. Tolma, his device will correct a common fault of many motorists who throw out the clutch and put on the brake when the car starts to skid. Instead of disengaging the clutch the left foot will be used to operate the sand release pedal.

The Traffic Cop

During the month of January, the last month for which figures are on hand, more than half of the reported accidents in the United States and Canada took place at street or road intersections. This is an answer to the query: Where do most accidents take place? The remainder took place at various places and under various circumstances, all of which means that you must be careful at intersections and you must be careful everywhere else when walking or when driving an automobile.

Here are the five major causes of automobile accidents: Driver did not have the right of way (by far the greatest cause), driver was exceeding the speed limit, driver was on the wrong side of the road, driver failed to signal his intentions, and driver cut in to another lane or ahead of some other car. These caused about fifty thousand accidents last year. Read these over again and remember them.

Pierce-Arrow Offers Car of Lower Price

"Since the introduction of Pierce-Arrow's newest model, known as the Group C car, this automobile has won much favor with the motoring public throughout Canada and the United States, says Mr. Dick Wilson, manager of the Motor House, Ltd., who pointed out that it is the third and smallest line of straight eights built by this pioneer automobile manufacturing concern.

"This advent of this new fine car, slightly smaller than its two other companion models, brings Pierce-Arrow within the reach of buyers who do not feel they want to purchase the more expensive and larger models."

Puts Dodge Line Back in Its Old Field

WITH the low-priced six-cylinder line introduced for 1930, Dodge Brothers are back in the price class where the outstanding reputation of the product was established. In fact, the new six-cylinder line includes the lowest-priced closed car Dodge Brothers have ever offered. A sedan is shown in the accompanying picture.

BY TINY AUTO ACROSS DESERT

FRENCH WAR VETERAN TRAVERSED THE SAHARA IN TWO-SEATER CAR

Encountering Many Adventures, Journey Required 68 Days From Gao to Algiers

MARSEILLES, France. — Across the vast Sahara in a tiny two-seater car is the extraordinary accomplishment of Ernest Vachetti, a wounded French war veteran, who has reached Algiers from Gao, in French West Africa.

Vachetti decided last October to visit his friends in France this Christmas, and took the mail boat at Algiers to reach Marseilles. He set out to cross the Sahara in his tiny car with no other preparation than a few necessities gathered at a moment's notice.

44 GALLONS OF GAS

He took with him forty-four gallons of gasoline, two gallons of oil, and seventeen and one-half gallons of water, which he carried in a specially-constructed tank. For food he carried tinned meats, green haricots and fruit, and for his protection he took a revolver, a shotgun and 200 cartridges.

He crossed the desert, after many adventures, in sixty-eight days.

At the outset the journey was over very rough, hilly country, and the progress of the car was much impeded by a hard, dry plant. Vachetti triumphed over this obstacle, but when he reached level country his car broke down. He was alone, but with much difficulty remedied the defect. Later, when he continued his journey, the back axle of his car broke 100 miles from Reggan.

Vachetti was unable to repair this, for he had not taken any large spare parts with him for such an emergency. He had to wait for a passing caravan to help him. For three weeks nothing was heard of him, and the authorities broadcast wireless messages to desert patrols to look for him.

Even the French aviators, Bailly and Reginensi, who were flying over the desert on their flight from Paris to Madagascar, picked up the messages and unsuccessfully tried to find the little car.

Meanwhile Vachetti waited. His food ran out and he suffered from thirst. He could not touch the water in the radiator, however, for he realized he would be unable to continue his journey when help arrived.

After three weeks a trans-Sahara motor transport car found him and fetched a spare axle. With it he made the necessary repairs and continued his journey to Reggan.

Replacing Cylinder Head in Motor Car Demands Much Care

Before replacing the cylinder head be sure that the entire surfaces of the head casting, the block casting and the gasket itself are free from dirt or irregularities of any kind. If the metal surfaces are not flat, have them made so by scraping. Use only new, perfect gaskets. Apply grease to both sides of the gasket, or shellac may be used. Be sure the gasket fits all studs and registers with all water passages. In applying the cylinder head, see that all studs pass through it freely and that it seats on the gasket at all points. In taking up on the nuts tighten one on one side, then one on the opposite side, and continue to skip about in this way, so that the gasket is squeezed uniformly at all points. The first all-around tightening is but partial, and the same skipping abount order is followed in the final tightening. After the engine has been run idle for a few hours, an additional tightening is a safeguard against blowing out or the development of leaks.

HEADLIGHTS FOR LIGHTHEADS

The man who is fooled twice by the same woman must have been born a fool.

Father (awaiting the news)—"Well, nurse, will it use a razor or a lipstick?"

We understand some women favor clubs for men—others try kindness.

Some men smile in the evening,
Some men smile at dawn,
But the man worth while
Is the man who can smile
When all his gas is gone.

In the old days a girl consulted her mother about matrimony. Now she waits a little and consults a lawyer.

Policeman (producing notebook)—"Wot's your name?"
Motorist—"Aloysius Alastair Cyprianus."
Policeman (putting book away)—"Well, don't let me catch you again."

She—"How many cylinders in that new Complex car?"
He—"Darned if I know, but I can tell you how to find out."
She—"How?"
He—"Take half the number of cylinders in the car and multiply by two."

Wine, Not Water, For Dry Radiators In Vineyard Areas

A bountiful harvest of grapes, coupled with the excessive scarcity of water in some parts of France, has made it a not uncommon sight for stranded motorists to purchase a brimming bucket of wine to refill dry radiators.

Cars thus supplied have little need to fear frozen radiators.

In the Epernav section of France, ordinary wine sells for the equivalent of twenty cents a pail. Water is supplied from springs from which professional water carriers supply neighboring villages, and is at much more of a premium than wine.

SAFETY NUTT SAYS:

When you say "automobile accident," maybe you mean "crime."

A Scotch garage mechanic, trying to see how much gas there was left in the tank, used a match and was blown so high, he landed only half an hour later. On pay day his boss docked him for half an hour.

"How come you docked me for half an hour?"

"Well," said the boss, "that's for the time you spent up in the air before you landed."

Some accidents can be avoided by keeping the rear window clean. A dirty glass obstructs the rear view.

Better Rear Seat Driver

Change Spark Plugs every 10,000 Miles

Worn-out spark plugs cause hard starting, slow pick-up, poor idling, loss of power.

A new set will insure easy starting, fast pickup, brilliant performance.

See your dealer today and insist upon AC Spark Plugs.

AC

PERFORMANCE COUNTS

Mack Trucks—Reo Speed Wagons

Predominent in Commercial Highway Transportation

Backed by thirty years' experience, the greatest engineers and the most modern factory equipment in America today.

A truck or speed wagon for every requirement, from the half-ton light delivery to giant six-wheelers with pay load capacity of 35 tons; also fire-fighting equipment, gas-electric locomotives and passenger buses.

VANCOUVER ISLAND DISTRIBUTORS

BELL MOTORS, LIMITED

1321 Quadra St. Phone 8991 Victoria, B.C.

QUALITY · IS · THE · BEST · POLICY

ONLY GRAHAM Gives Such Value

The quality indicated by these features makes this the greatest of values at its list price

Motor car buyers are looking for value today more than ever before. We invite you to study the Graham value-features below, then come and see this great car and try it out for yourself

$1395

Delivered at Victoria, Fully Equipped

Four wide doors . . . 115-inch wheelbase . . . 6-cylinder, 66-horsepower engine . . . Cylinders 3⅛ x 4½—207 cubic inches displacement . . . 7-bearing crankshaft, 81.4 square inches of main-bearing area . . . Adjustable seats . . . Adjustable foot pedals with rubber pads . . . Internal hydraulic brakes with extra large 12-inch drums; separate emergency braking system . . . Cam and lever steering gear . . . Generator and water pump drive by chain . . . Sturdy Graham-built quality body . . . Finest appointments . . . Mohair upholstery . . . Treadle type accelerator

More than this, Graham provides this car—and every other Graham model—with the security and protection of shatter-proof safety plate *glass throughout, at the lowest additional cost ever placed on such equipment*

Graham Standard Six Universal Six-Window Sedan, $1495 Standard and Special Sixes, $1395 up. Standard and Special Eights, $2395 up. Prices delivered at Victoria, fully equipped. Special Sixes and Special Eights equipped with Graham time-proved four-speed transmission

EVE BROTHERS, LIMITED

OPEN EVENINGS

908 Fort Street Phone 2552; Night Phones: 4375L, 9171L

CHRYSLER

CHRYSLER "66" ROYAL SEDAN, $1380
F. O. B. Factory (Special Equipment Extra)

Chrysler does on the road what others do on paper

742

ONE RIDE in a Chrysler quickly clears up all confusing claims about motor cars.

The dictionary is everybody's property. Words are free. On paper it is a common thing to see motor car performance referred to as "dashing" and "amazing" and "thrilling"—but a ride in a Chrysler quickly proves that Chrysler performance is the real thing.

Don't take your ride *on paper*—but on the road. Get behind the wheel of a new Chrysler and let the car supply its own adjectives. Let a Chrysler show you the vast difference there is between merely claiming fine performance and actually *having* it.

It's the unmatchable quality of Chrysler performance—it's the fact that Chrysler does on the road what others do on paper that keeps Chrysler firmly in its leadership. Don't let high-sounding adjectives mislead you.

$1005

NEW CHRYSLER SIX

Lowest-priced six ever to bear the Chrysler name. Five body styles, $1005 to $1070. All prices f. o. b. factory including standard factory equipment (freight and taxes extra).

There is a Canadian-Built Chrysler for every purse and need—"77", "70", "66", New Chrysler Six

THOS. PLIMLEY, LIMITED

1010 Yates St. Phone 691

4 Door Sedan, $775; Coupe, $735; Roadster, $760; 2 Door Sedan, $755; De Luxe Coupe, $775. All prices f. o. b. factory including standard factory equipment (freight and taxes extra.)

NOW ONE OF THE LOWEST-PRICED CARS IN THE WORLD

PLYMOUTH

SOLD BY CHRYSLER DEALERS EVERYWHERE

$735

And up, f. o. b. factory

CONCENTRATE ON STRAIGHT-EIGHTS

Marmon Factory Is Specially Adapted for Building of High-Powered Automobiles

Obviously, the manufacturer producing straight-eights most economically and efficiently must make use of machinery and equipment designed for the production of straight-eights and no other types.

In the past four years Marmon has carried its programme of building only straight-eights into every phase of its production scheme and has equipped its various factory units with machinery developed entirely for the manufacture of straight-eight cars. Much of this equipment was designed in the Marmon factory for the dual purpose of effecting manufacturing economies and, at the same time, assuring the efficient production of many exclusive features of engine design.

Without sacrificing precision methods, the Marmon factory and equipment is arranged so that straight-eights in all price ranges may be produced in quantity, thereby giving mass production advantages to a type of motor car that, until a comparatively short time ago, was manufactured only in limited numbers.

A brief description of Marmon manufacturing operations will make clear, even to the layman, the advantages gained by the use of equipment suited entirely to the building of straight-eight cars. For example, in grinding the valves, an operation requiring great care, Marmon employs a machine which grinds all sixteen valves in a straight-eight engine at one operation. Ordinary methods require sixteen seperate operations.

The method of fitting Marmon pistons is an illustration of the close limits employed in manufacturing Marmon straight-eight engines. Four gauges, each varying but one-half a thousandth of an inch from the next, are employed to measure the pistons and a similar set of instruments is used to measure the cylinders. It is possible, therefore, to fit a piston to a cylinder with the knowledge that the variation does not exceed one-sixth the diameter of a human hair.

Identical limits are observed on each of the four lines of Marmon cars, assuring the owner of a Marmon-Roosevelt, for example, the same craftsmanship that is employed in building the Marmon Big Eight.

Because of the increasing number of automobile accidents and the wild driving of chauffeurs in Turkey, it has been suggested that the Government remove high-speed gears from all cars. No cars on the highway would be permitted to operate with more than low and second speed.

Latest Nash Model Is Open Road Leader

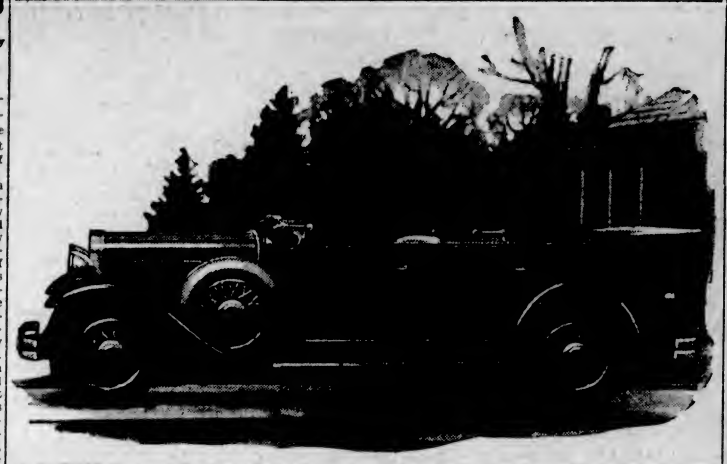

ANOTHER important Nash contribution to the zest of motoring is this new Twin-Ignition Eight Touring Car, which has made its debut as a vital addition to the famous Nash "400" models for 1930. Smart, youthful, powerful, the new traveler is equipped with comforts and conveniences unequalled in the open car field. This new Twin-Ignition Eight model is available either in 5-passenger with tonneau cowl and windshield as photographed above, or in 7-passenger with extra wide folding auxiliary seats and without tonneau cowl equipment.

LOCAL FIRM WILL SELL MACK TRUCK

Bell Motors, Limited, Adds to Extensive Business in All Kinds of Commercial Vehicles

The Bell Motors, Ltd., of 1321 Quadra Street, now announce their appointment as Vancouver Island distributors for the Mack Truck, one of the largest selling trucks on this continent. The inclusion of this line in addition to the present one of Reo trucks, speed wagons and cars, conpletes the wide range of commercial cars the firm carries. The Mack Trucks, Inc., are manufacturers of trucks, busses, fire-fighting equipment and electric and gas locomotives. Over fifty-seven million dollars was estimated as the value of the trucks sold last year. A complete range of all weights is available, from the 1½-ton to the ten-ton model. At the head of the list are two super-duty trucks with 7½-ton and ten-ton capacity, designed for high speed. The 7½-ton has four wheels and the ten-ton has six. Both are powered with the 150 horsepower motor of six cylinders. They will carry their rated load at a speed of thirty miles per hour and climb a twenty per cent grade with ease. They will also haul a thirty-five ton trailer at a rate of twenty-five miles per hour. Thus the larger truck has a total load capacity of thirty-five tons. Mack trucks embody in their construction a number of features that are not found in any other type of commercial vehicle. They have been developed after twenty-nine years of exhaustive specialization. The first motor bus in America was a Mack, delivered in 1900.

Two hundred and twenty-seven cities in America depend upon Mack trucks throughout their fire department and equipment. The nearest manufacturing plant is in Seattle, making the supply of parts and accessories an easy matter to the Victorian owner.

In an interview with Mr. Kleth S. Edgell, sales manager for the Bell Motors Ltd., he stated that already much interest had been evinced in the latest models of Mack which are now rendering good service in many parts of British Columbia.

After being lost for twelve years, a malacca cane bearing the presentation inscription, was found in England and returned recently to its owner.

BIG DEMAND FOR McLAUGHLIN CARS

Order Placed With Buick Company for Forty-Three Sedans, Valued at $70,000

A big order of McLaughlin-Buick cars has been placed with the Eldridge Buick Company, Seattle, calling for forty-three sedans valued at $70,000.

This is the first unit of a renovated fleet of Yellow Cabs, a move started with the reorganization of the Seattle Taxicab Company, with Ezra Royce as president.

COMFORT AND SAFETY

"Complete comfort and safety to customers is the thought we had in mind in ordering McLaughlin-Buicks," stated Royce. "The cars all boast the fine McLaughlin-Buick performance and riding qualities and beautiful interior finish. They will afford the highest type of taxicab service."

POWER IN PLENTY

The McLaughlin-Buick sedans are of the "40" series, with 80½-horsepower, valve-in-head motors. Their power is greatly in excess of requirement, which insures proper performance on hills.

A substantial wheelbase of 118 inches, weight of 4,200 pounds, semi-elliptic spring suspension with double acting hydraulic shock absorbers and long springs will provide riding comfort. Precision of the servo internal brakes is one of the many mechanical safeguards for safety.

Already en route in a trainload shipment, the cars will arrive in Seattle within a few days, and will be placed in service shortly.

DE SOTO SECOND TO FINISH RACE

Crosses Line Only .009 of a Point Behind Winner of Monte Carlo Classic

An American-made De Soto finished second in the recent Monte Carlo rally, European auto reliability classic, defeating a field of thirty-one other American cars, thirty-six French cars, twenty-six English, twenty-one German, eleven Italian, two Belgian, two Czechoslovakian, two Polish and a Hungarian machine. Driven by Count Albert Berlesco, the De Soto finished only .009 of a point behind the winner, Hector Petit, in a French La Licorne. Included among the 133 American and European machines entered in the annual event were some of the highest-priced cars of both continents.

Count Berlesco, like the winner, started from Jassy, in Rumania, a distance of 2,181 miles from the finishing point. The Monte Carlo rally is strictly a reliability run. Points are awarded machines on the basis of the length of their run and the closeness with which they keep up to their schedule of over 2,000 to 3,000 miles under all conditions and hazards of Winter roads.

Some Simple Rules Which Are Designed To Stop Accidents

To drive with safety on the highway is not an easy task for a motorist when he not only has to plan how he must operate his car, but think what other drivers are going to do in cars circulating around him. Here are a few simple rules which may prevent an accident, injury, fine, law suit, or possibly serving time in jail:

Obey all traffic and parking regulations.

Never pass cars on hills, curves, or at crossings.

Consider the rights and privileges of others.

Signal for stops and turns—watch the car ahead.

It doesn't pay to take the "right of way" too seriously.

Know the law. It was passed for the protection of everyone on the highway.

Slow down at crossings, schools and dangerous places.

Keep to the right and comply with road markings and signs.

Keep the mind on driving and anticipate sudden emergencies.

Be sure brakes are in good working order—inspect them frequently.

Adapt driving to road conditions, rain, ice, soft spots and ruts.

An engine taken from a Studebaker car is being used to pull a 50-k.w. generator to light the town of Ismay, Montana, according to Studebaker.

CHRYSLER HEADS ENDURANCE TEST

Nearly Seventy Days of Continuous Operation Forms Record in Reliability Contest

What is happening under the hood when an engine drives a motor car 53,710 miles without a stop?

This world's endurance record, set by a Chrysler "65" stock sedan on the Avus Speedway near Berlin recently, represented 69 days, two hours and three minutes of continuous engine operation, during which time the car traveled a distance of more than twice around the world. No other car has covered a distanct approaching this mark under similar operating conditions.

In this long grind of almost ten weeks, each piston traveled 22,748 miles up and down inside the cylinder, operating in a "roadway" only 4¼ inches long. The crankshaft turned over 169,567,744 times, and there were 508,703,322 explosions on the pistons of the engine. Each wheel of the car made 36,472,-204 revolutions.

The engine of the car gave such proof of its quality workmanship that German motor engineers will inspect the mechanical parts and check the general conditions of the car. Their findings will be recorded for educational and industrial purposes.

The strain of meeting such continuous performance required the highest quality of material and precision in manufacture. The average automobile engine has approximately 450 working parts, and defective workmanship or faulty assembly of the smallest unit will immediately affect its smooth operation or stop it completely.

If the fan belt had slipped, if the water pump packing had become leaky—just two examples of hundreds of random possibilities, the Chrysler run would have ended abruptly. German motor officials consider the fact that the engine performance was faultless for such a long grind as an outstanding tribute to the motor car quality attained by Chrysler engineers. Only an unavoidable collision in a dense fog stopped the long grind while the engine was still running smothly. An average speed of 32.4 miles an hour was maintained on the entire run.

Making of Motor Oils Is Highly Complicated Job

Making of modern motor oil for high-compression motors is as complicated a job as directing salvos of a battleship during manoeuvres of the Grand Fleet, according to engineers of the Union Oil Company of Canada, Ltd.

An operator, high in a control tower at the refinery, twists gadgets, watches dials and makes notes which Euclid in his most lucid moments would have difficulty in deciphering. This man controls the flow and temperature of the motor oil at every stage of manufacture. Scores of engineers, technicians and others contribute to the manufacture of Motorite, new Union Oil Company of Canada, Ltd., motor oil for high-compression motors.

Ireland may adopt a plan for state medical aid for injured persons.

Two Great Leaders in Two Price Fields...

THROUGHOUT Canada, McLaughlin-Buick continues steadily to out-sell every other fine car . . . its leadership in sales being the natural corollary to that leadership in value which motorists are so quick to appreciate.

And, today, Marquette is being carried on the rising tide of public favour to heights of popularity which bid fair to rival McLaughlin-Buick's own records of success.

The three great series McLaughlin-Buicks with their three wheelbases offer increased safety and comfort, due, in part, to such notable advances as the new double-acting Lovejoy shock absorbers front and rear and the new weatherproof mechanical four wheel brakes. And Marquette is distinguished by performance which is not merely unequalled but definitely unapproached by that of any car in its moderate price class.

See these two great leaders. Drive them. Then, should you wish, make use of the G.M.A.C. deferred payment plan . . . designed by General Motors to facilitate your purchase.

McLAUGHLIN-BUICK and MARQUETTE

PRODUCTS OF GENERAL MOTORS OF CANADA, LIMITED

McLAUGHLIN Buick Marquette

Marquette and McLaughlin-Buick models range in price from $1245 to $3100, at factory, Oshawa, Ont.

H. A. DAVIE, LIMITED

860 Yates Street, 851-857 Johnson Street, Victoria, B.C. Phone 6900

WM-1030X

IT'S BETTER BECAUSE IT'S CANADIAN

Longer Life ... Greater Economy ...

due to moderate engine speed

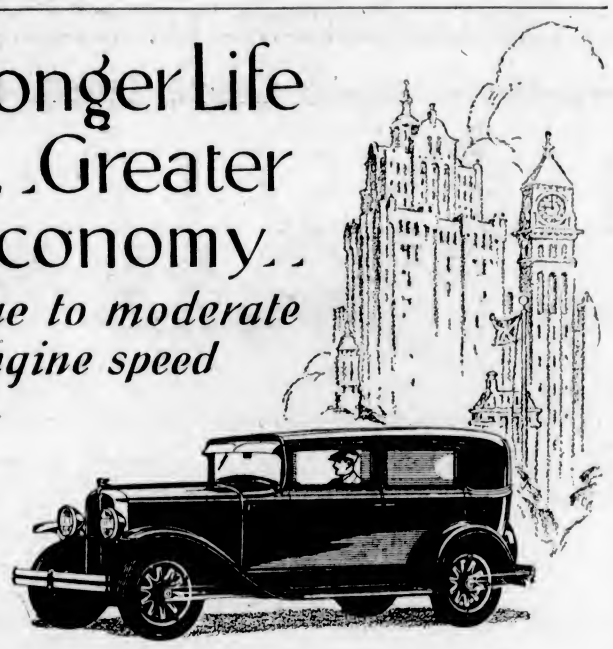

HOURS of steady high-speed driving are no hardship for the Pontiac Big Six. For its big 60-horsepower engine develops maximum power and road speed at *extremely moderate engine speed.*

The result is, of course, less wear on moving parts at all times . . . longer life for the engine . . . and less expense per mile of driving. And this is only one reason why the Pontiac Big Six is so unusually long-lived and economical.

New-type rubber mountings, which insulate the engine from the frame, cushion it also against road shocks. The crankshaft has a harmonic balancer to counteract torsional vibration. Crankcase ventilation prevents water vapour from diluting the engine oil. And, as an added factor of economy, the strongly-built wood-and-steel bodies by Fisher, preserve their beauty for years, and thus result in larger trade-in values.

There is much more to learn about the Pontiac Big Six. See it. Drive this "finer car with a famous name." Then, if you wish, use the G.M.A.C. deferred payment plan . . . designed by General Motors for your convenience.

P-1130X

PONTIAC BIG SIX

PRODUCT OF GENERAL MOTORS OF CANADA, LIMITED

McRae-Meldram Motors, Ltd.

133 Yates St. Victoria, B.C. Phone 1693

IT'S BETTER BECAUSE IT'S CANADIAN

Smashing Proof ... of greatest value

As established in Continent-wide tests, by 5,000 New Essex Challengers

All motordom saw the amazing results of Challenger Week. The New Essex Challenger set outstanding marks in every locality. It climbed hills seldom attempted by any car. It set new marks for acceleration. It established economy results never before associated with such performance. It made inter-city reliability and endurance runs that take place with the industry's great marks.

The really important thing is that equally fine marks were made by Essex right here in this locality. And you will find the same true no matter what city or community you visit. For these feats were established—not by just a few hand-picked specially tuned cars—but 5,000 Essex Challengers in all parts of the country, many of them owner-driven. Results speak for what every New Essex can do.

We continue our invitation to Ride—Ride—Ride! Know from personal experience what this brilliant New Essex Challenger can do. Then no lesser car can satisfy.

$885 *f. o. b. Windsor, taxes extra*

For the Coupe—

Seven other models as attractively priced. Wide color choice at no extra cost.

A. W. CARTER, LIMITED

831 Yates Street VICTORIA, B.C. Phone 960

Duncan Garage, Ltd., Duncan Corfield Motors, Ltd., Alberni Corfield Motors, Ltd., Campbell River

A London Letter

Art Exhibition at the Victoria and Albert Museum—Young People's Drawings—The Soroptomists' Visitors—Lord Byng's Improved Health—A Loan Collection—The London Theatre.

By ELIZABETH MONTIZAMBERT

LONDON, April 3 (By Mail)—The fourth exhibition of paintings, drawings, engravings and sculpture, by artists resident in Great Britain and the Dominions, opened this week in the delightful quarters in the Victoria and Albert Museum, where these exhibitions have now become a yearly event backed by the inspiration and munificence of Sir Joseph Duveen. Australia is not represented; they are reserving their efforts for next year, but there is an admirable display of work by members of the Royal Academy, the New English Art Club, the London Group, etc., the work of fourteen artists from the Irish Free State, nineteen from India, while Canada has sent an admirable collection of pictures by H. S. Palmer, J. E. H. Macdonald, Paul B. Earle, Marion Long, J. W. Beatty, G. Horne Russell, J. L. Graham, A. Y. Jackson, G. A. Reid, Charles W. Simpson and L. A. C. Panton. Mr. F. H. Brigden has sent a very beautiful water color of a Winter stream, and Herbert Raine a charming pencil sketch of the mast menders, Massachusetts. A. Lalliberte has sent his bronze figure of Canada.

The Canadian pictures have a definite individuality of their own so that one can pick them out at some distance on any wall. There is something of the vast spaces and clear air of our country in all of them, in the rich Persian-carpet-like pattern of Mr. Macdonald's "Gleam on the Hills," as well as in Mr. Palmer's brighter and more obvious "On the Gatineau River, Quebec," or Mr. Horne Russell's "Coast of Nova Scotia." Miss Marion Long's portrait called "Shadows" is an example of clean painting and good portraiture, and the entire Canadian exhibit is quite at home among the works of such famous artists as Eric Gill, Richard Sickert, C. R. W. Nevinton, Ian Strang, Muirhead Bone, David Muirhead, Henry Lamb, Henry Tonks, Paul Nash, William Rothenstein, Sir William Orpen, William Nicholson, Wilson Steer, Philip Connard, Dod Proctor, Duncan Grant and Roger Fry.

CANADA'S EXHIBIT

Leaving the art exhibition which, by the way, will be open till the end of June, I went to see how the permanent Canadian exhibit was progressing. One diorama of Vancouver Harbor is already in place, and Sir William Furse's clever staff of artists are working on four others, which will portray an Ontario apple orchard scene, wheatfields, a logging camp, and activities of the salmon industry. One interesting diorama shows Quebec at night, with lights from the upper town piercing the shadows, which artistically conceal the loss of symmetry that was the price the Chateau Frontenac paid for its extra height. The idea of picturing Quebec at night was due to the director, Sir William Furse, who brought back from Canada a vision of the mystery and beauty of the old city seen at night for the first time. Sir William is wisely waiting for the arrival of all the Canadian exhibits before deciding on their arrangement in the centre of the narrow space.

When the Canadian section is open it is possible that there will be as much heated criticism over the gaudy freize painted, I am told, incredibly enough, by a Frenchman, as there has been over the Brangwyn frescoes in the House of Lords. The latter are the work of a great genius, but the glaring decorations of the Canadian section can lay no claim to that argument, and the presence in the nearby exhibition of so much Canadian work of real merit will make every visitor during the next three months ask why, if the skilled artists creating the dioramas were not to be employed, a Canadian artist was not engaged to decorate these spaces instead of a foreigner, whose crude conceptions everyone who sees them must deplore.

The Royal Drawing Society is holding its forty-first annual exhibition of young people's drawings, between the ages of four and nineteen, at the Guildhall this week. Contributions come from all over the world, and among them I found pastel portraits by A. Hollis, of Montreal, who gained the silver star of the Royal Drawing Society, and figures from life by S. Ryan, another pupil of Miss Edgar's and Miss Cramp's school. Among the other overseas competitors were M. Bodwell and J. Milliken, from Crofton House, Vancouver, B.C., and memory drawings by R. Calloway and R. E. Holdcroft, from Crosby School, Vancouver, B.C. It was not possible to examine the enormous number of exhibits that came from places as far apart as Darjeeling and Jamaica, Auckland and Hong Kong, but Mr. Ablett, the society's founder, who has tried to encourage children to describe in memory drawings the things that interest them, may well be pleased with the result. If I had had the distributing of prizes I should have given a very high one to E. Rhind, aged 13, for her spirited snapshot drawings in water color.

SOROPTIMIST CLUB VISITORS

London seems to be preparing to let loose a perfect flood of hospitality during the coming season. The American branches of the International Soroptimist Clubs (the feminine counterpart of the Rotary Clubs) are arriving in London in June, and many pleasant plans are on foot for their entertainment. The women members of the House of Commons are giving the visitors tea on the terrace. There will be a banquet in honor of the American guests, besides a great deal of private entertaining, and among other plans for their amusement will be a special visit to Windsor.

Very cheery news comes from South Africa in regard to Viscount Byng of Vimy's renewed health. The plans made before starting have been slightly changed, as the air in the neighborhood of Sir Abe Bailey's house was judged to be too severe, so Lord and Lady Byng and Miss Sandford are now staying with Sir Lionel Phillips at his home, Vergelegen, in Somerset West, where the lovely gardens will be a joy to both Lord and Lady Byng. They will return to England in May, when Lord Byng will once more be able to take up his duties as Chief Commissioner of Police.

The Loan Collection shown at the meeting of the Amateur Art Exhibition at Lady Bathurst's house in Belgrave Square was more than usually interesting this year. There was very beautiful silver work from Peru and Cyprus, Buddhas made in jade and lacquer, but the thing that to me was more interesting than anything else was a gold rosary that had once belonged to Mary, Queen of Scots. What tales that rosary could tell if it could speak!—and each one of its gold carved balls could express something of the agony of mind of that unhappy Queen. There was also a chalice which she gave to the priest who married her to Bothwell. Coming up the wide staircase one met a magnificent carpet hung over the banisters, made by Lady Victoria, who spent eight years in copying a knotted woolen pile carpet made in 1677 by Lady Molyneux. The original carpet is now in the Victoria and Albert Museum. Lady (Henry) Wilson had worked a chair in gros point with bottle green ground, and among the most interesting pieces of embroidery was an immense map of London, very cleverly worked by a Miss More. A panel by that clever actor, Mr. Ernest Thesiger, represented a bunch of flowers on a puce background. Prominently displayed in one corner was a bedspread worked by Princess Beatrice with a Portuguese pattern in colored silks on a cream background. The Marchioness of Sligo was taking leave of her friends as she and Lord Sligo go over to Ireland this week, where they will be followed to their lovely Westport home by Prince and Princess Reginald de Croy, the Earl and Countess of Strafford and Col. the Hon. Ben and Mrs. Bathurst. The latter, who was busy selling for her sister-in-law, has worked a beautiful curtain in Jacobean embroidery. Her Majesty the Queen visited the exhibition in the morning, and many blue discs showed how deep is the interest and how great is her admiration for this work.

THE LONDON THEATRE

The greatest theatrical event of the week is the production at the Lyric Theatre, Hammersmith, by Sir Nigel Playfair, of Hans Chlumberg's play, "Out of the Blue," translated from the German by Michael Orme.

The fun begins when Sir Nigel, in his inevitable black velvet jaket, comes on the stage and demands of the stage manager where are the actors and when the play is going to begin. The manager has made a mistake in the date and nothing is ready. The play reader is entreated to get them out of this dilemma and suggests taking actors and actresses from the audience to give a domestic comedy, a slice out of their own lives. A self-satisfied solicitor clambers on the stage dragging after him a pretty, reluctant, wife. Very soon the inevitable triangle is enacted. A young man leaps out of the audience and insists on playing the part of the lover, the unsuspecting husband never realizing that this is the role he has tried to play in real life. Under Sir Nigel's skilful management the plot goes on. The wife's real confession is explained to be only playacting while she believes "the husband's pretended suicide is real. In the reaction' that follows they take leave of each other and the stage with the words, "There is always tomorrow.

Without Sir Nigel the plot might seem too tenuous. With him it is highly diverting and one would like to be there on the night when some unsuspecting person in the audience accepts the invitation to come on the stage and take part. Miss Florence McHugh has had rather bad luck in returning to the stage after her marriage in such an inauspicious production as "The 2 Intimate Revue" at the new and pretty little Duchess Theatre. After one bad start, when they made a record run of one night, they valiantly tried again, but not even Maurice Harvey's good use of poor material, Anna Ludmilla's dancing, or pretty Miss McHugh's songs could make the revue a success.

A HARROWING PLAY

I went to the Fortune Theatre two nights later and was duly harrowed by the poignant acting in "Cape Forlorn" of Frank Harvey, the playright, as an unsuspecting lighthouse keeper; Edmund Willard as the mate, who makes love to his wife; Marda Vanne, as the wife ready to flirt with anybody, and Louis Bradfield as the absconding trustee, whose shipwreck on the rock creates a crisis in the lighthouse. By the time the wife has shot the mate for calling her impolite, but perfectly justified names; that the castaway trustee has jumped into the waves to avoid arrest on the visiting patrol boat, and the now undeceived husband has turned into a caveman and decided his wife must "live rough," one is devastated by the effect of all this admirable acting. It is not exactly a merry play, but extraordinarily well done.

The "clou" of the annual students' concert given by the pupils of Mr. Walenn, director of the London Violoncello School, was, as far as I was concerned at least, the playing of that wonderful little Winnipeg artist, Sara Nelson. Other people in the crowded audience seemed to have the same opinion, for she had to return three times to acknowledge the storm of applause that followed her masterly playing of Boellmann's variations synphoniques. The accompaniment was played by her elder sister. All three children are making excellent progress in their studies and have been engaged to play by the League of Arts at the Victoria and Albert Museum on Saturday, April 26.

GERMAN FISH LEARN TO READ

German fish have been taught to read their German A B C, according to professors in a Berlin university. The swimmers were found to be bright pupils. First they were taught to distinguish colors by placing food in variously colored bags. The fish learned to swim to the bag containing their favorite food, and to open it by pulling a string. The savants then attached letters of the alphabet to bags, which were all of the same color. Eventually the fish were able to pick out the correct bag by the letter, and even to distinguish the letter R from B.

Headmasters Will Visit Victoria at Early Date

A MUTUAL understanding of educational facilities in Great Britain and Canada will result from the visit to this country of sixteen headmasters of English public schools. They crossed the Atlantic on the Canadian Pacific liner Duchess of Bedford, and will visit the leading Canadian universities. The picture shows them on board the ship on arrival. They are from left to right, sitting: W. H. Fyfe, M.A., Christ's Hospital; F. B. Malim, M.A., Wellington; Dr. C. Norwood, Harrow; F. Fletcher, M.A., Charterhouse; J. Talbot, T.D., M.A., Haileybury. Standing: Kenneth Lindsay, M.A., Oxon, and H. H. Hemming, M.C., McGill, honorary secretaries of the party; A. B. Sackett, M.A., Kingswood; J. Bell, M.A., St. Paul's; S. R. Gurner, M.C., M.A., Whitgift Grammar School; G. C. Turner, M.C., M.A., Marlborough; Rev. V. P. Nevill, O.S.B., M.A., Ampleforth; G. W. Oliver, M.A., Dauntsey; M. L. Jacks, M.A., Mill Hill; G. Robertson, M.A., George Watson's College, Edinburgh, representing Scottish schools; H. Grose Hodge, M.A., Bedford; W. M. Gordon, Wrekin College, Salop; D. L Miller, Manchester Grammar School.

French Cabinet Make Effort to Draw Tourists

(Associated Press)

PARIS, April 19.—In an effort to disprove allegation in some foreign countries that tourists' visits to France are more expensive than in other parts of Europe, the French Government has decided to arrange a fifteen-day trip at a cost of $100, including all expenses, such as theatres and tips, from the port of debarkation to the port of re-embarkation. The trips will begin May 15 and will continue indefinitely.

Coupon tickets will be sold by local tourist agencies in various countries. The first six days will be spent in Paris and the remainder in the provinces.

This plan follows decision of the Government to do away with the disembarkation tax of $4 and the tax on restaurant bills and also to reduce the hotel tax from 16 to 6 per cent.

MANY TO ENTER NEW LODE CAMP

Tulsequah River Area Will Be Extensively Prospected in Approaching Season

The Taku River, travel artery into British Columbia's recently-discovered lode mining camp on the Tulsequah River, will be the scene of an important rush of mining men when it is open for navigation about May 1, according to advices received by the Mines Department here.

Hon. W. A. McKenzie, Minister of Mines, has been informed that some thirty prospectors have gone into the Tulsequah section over the snow and some fifty are waiting now at Juneau, Alaska, to take the first river steamer leaving that town for the Interior. In addition many will go from Prince Rupert, Stewart and other British Columbia centres. The American contingent waiting at Juneau is growing daily, and will be largely increased before navigation opens on the Taku.

One of the large mine operators of the district has told the department here that while facilities for travel between Juneau and the Tulsequah will be adequate, individual boats are desirable, as the movement of prospectors would be greatly handicapped without them. The department pointed out for the information of men seeking employment that the operating companies will be able to absorb only a limited number of workers in the immediate future.

Interest in the possibilities of the Taku country is not confined to British Columbia. The Nippissing Mining Company, of Cobalt, Ontario, for instance, intends to put an exploration party in the field as soon as navigation opens, while American capital is heavily interested in some of the larger properties now being developed towards the shipping stage.

OVERALLED PASTOR

DANVILLE, Ill., April 19.—As a protest against what he called the general custom of turning Easter into a fashion show, Rev. A. B. Schneider, pastor of the Georgetown Nazarene Church, said today he would appear in his pulpit for the service, Easter Sunday, attired in overalls. The attitude of his parishioners was not announced.

REPORT DENIED

ROME, April 19.—The Stefani News Agency, acting for the Italian aviation authorities, last night denied reports that a squadron of Italian airplanes would attempt a transatlantic flight from Rome to New York this Summer.

A semi-official statement added that nothing had been decided about single flights to New York.

"Si Senor"

You will surely appreciate

Bacardi

in a cocktail

All connoisseurs do!

BACARDI has a very delicate, subtle flavour—entirely its own.

Get the genuine BACARDI, distilled and bottled only by Compania "Ron Bacardi" S.A., Santiago de Cuba and Havana.

This advertisement is not published or displayed by the Liquor Control Board or by the Government of British Columbia.

She Got Relief After Taking One Box

Says Ontario Lady who Used Dodd's Kidney Pills

"About fifteen years ago I suffered from Backache and Rheumatism and could hardly move," states Mrs. C. E. Potter, 59 Waverley Road, Toronto, Ont. "In desperation I tried your Dodd's Kidney Pills which gave me great relief, before I had taken one box. I always keep them in the house in case of any sign of trouble. A few pills soon makes it disappear, for which I am very grateful. I have often recommended them to my friends." Dodd's Kidney Pills keep the Kidneys in good condition to do their work of cleansing and purifying the blood. Weak, Nervous, Run-down women should give Dodd's Kidney Pills a trial at once. They give speedy relief.

50c At All Dealers, or by Mail from The Dodds Medicine Co. Ltd., Toronto 2, Ont.

203

"GUTTA PERCHA" GUM CUSHIONED TIRES

A new quality in tire treads

"GP" Gum Cushioned Tires are now further protected by our new "*Resisto*" tread . . . a tough, tenacious covering built to meet the strain of greater road speeds, quick stops and rapid starts . . . "GP" tires will now take you farther and give you 47½% more resistance to wear . . . There's a Gum Cushion Tire Station in every community.

"Built Better to Wear Better"

Gutta Percha & Rubber, LIMITED TORONTO

The Largest All-Canadian Rubber Company Founded in 1883

Attractive Road Guide, Free

Clip out this advertisement, present it at the nearest Gum Cushion Tire Station and receive a complete Road Guide containing maps and valuable information.

B.C. TIRE HOUSE — GEO. BONE Prop. — 612 PANDORA AVENUE — PHONE 2158

Deighton's Tire Shop — 790 HILLSIDE AVENUE — PHONE 8684

General Service Station — Vulcanizing, Retreading, Batteries — 1115 BLANSHARD STREET — PHONE 337

SHEPHERD & McQUADE — SERVICE STATION — 2223 Douglas St. at Queen's — Phone 921

BEATTY & CARLOW — At the Johnson Street Bridge Service Station — Phone 6082

DDD for skin affections

It cools, soothes instantly. A fluid that actually does wash the blemished skin clean. A bad skin is unfortunate, embarrassing, unnecessary, with this formula so rich in healing elements.

MacFARLANE DRUG STORE

The Skinniest Man In All the World!

He Was Weak, Sickly and Nervous

There's nothing in life so valuable as health.

And any weak, skinny, flat-chested man who fails to take quick advantage of the wonderful flesh-adding, strength-creating, rejuvenating substance found so abundantly in McCoy's Cod Liver Extract Tablets must want to be a constantly complaining invalid—he may like to be called "scarecrow" behind his back!

From livers of lowly Codfish come these precious flesh-building elements of the first magnitude—for years prescribed by doctors for run-down, nervous men, women and children.

Get 60 McCoy's Cod Liver Extract Tablets for 60 cents at MacFarlane Drug Co., Vancouver Drug Co., Owl Drug Co., or any drug store, and if you don't gain at least 5 pounds in thirty days—money back.

Banish that perpetual tired feeling—gain a rugged, well developed body that will justly be an ever source of pride (Advt.)

Vancouver Island Coach Lines, Ltd.

"We Cover the Island"

"All Our Routes Are Scenic"

Over the Malahat to Nanaimo Daily at 8:30 A.M., 1:30 P.M. and 6:15 P.M.

CROWDS

—of happy holiday-makers swarmed into the Broughton Street Depot yesterday morning.

Coach crept after coach, "loaded to the gunwales" with smiling, pleasure-seeking cargoes.

They smiled with the exotic smile that only anticipation of a "bang-up" holiday can produce.

And, their smiles broadened; for they knew, that in the safe, courteous hands of the Vancouver Island Coach Lines, Ltd., their anticipation would mature.

There remains today and Monday!

Come to the Depot; then waltz over the highway to the playground of your choice.

It's the Better Way!

We Operate on the Following Routes:

Victoria-West Saanich
Victoria-Sidney-Resthaven
Victoria - Cordova Bay and Cadboro Bay
Victoria-Colwood-Langford Lake
Victoria-Sooke-Jordan River
Victoria - Duncan - Ladysmith-Nanaimo
Duncan-Cowichan Lake
The Chalet, Deep Cove
Nanaimo-Courtenay-Cumberland
Nanaimo-Alberni-Port Alberni
Courtenay-Campbell River
Port Alberni-Great Central and Sproat Lakes

For Prices and Information Phone 9280 or 9281

WE ARE YELLOWAY AGENTS

Border to Border: Seattle to Portland; Seattle to Los Angeles (via Sacramento)

Coast to Coast: Seattle to San Francisco; Seattle to Los Angeles (via San Francisco)

Tickets to Any "Yelloway" Points on Sale at Our Offices

Phone 9280 BROUGHTON STREET Phone 9281

Plays and Players

Picture Based on Chivalry of Air Warfare in France

"Young Eagles," Picture Which Has Remarkable Reception Elsewhere, Secured for Dominion With Difficulty—Accuracy Assured by Consultation With Experts

Daring Spirit of Ace Pilots Injected in Film

DURING the world war, a spirit of comraderie existed between the air-fighting forces of both sides which was absent between the fighting units on land, where men moved in regiments. In the air, the warriors, engaged in individual combat, came to know each other and to observe certain gestures of chivalry between fighting hours.

"Young Eagles," the all-talking picture is showing at the Dominion Theatre for three days, starting tomorrow. Although romantic, it is reminiscent of many fact that came to light during the course of the way. Such heroic flying men as Sir Alan Cobham, British ace; Captain Georges Guynemer, of France; Eddie Rickenbacker and Hobey Baker, of the United States; Immelman and Von Richtofen, of Germany, and Brown, of Canada, respected a clearly defined code of honor, a fighting code, that made it impossible to take unfair advantage of one another in their duel to death in the sky.

No aviator on either side was ever shot down by his enemy pilot if his guns had jammed; a man was always given his chance to fight back, and to protect himself and his plane with all ordinary weapons.

In "Young Eagles" this admiration, which amounted almost to friendship, is shown between Rogers, as an American pilot, and Paul Lukas, an enemy ace. William Wellman, the man who directed the air epic, "Wings," directed "Young Eagles," and William Slavens McNutt, Colliers and Saturday Evening Post writer, who, as a special war correspondent for Colliers was with the American forces during their entire stay in France, incorporated his knowledge into the story.

J. Robertson,
Manager Dominion Theatre,
Victoria, B.C.

"On account of phenomenal success of "Young Eagles" in Toronto Theatre, were compelled to hold picture over for second week. Under the circumstances, picture will not arrive in Vancouver before Monday morning, too late to catch the morning boat, but in order not to disappoint your patrons have made arrangements with Alaska-Washington Airways for special airplane. From all Eastern reports, where picture just released, "Young Eagles" is an outstanding attraction, with popular Buddy Rogers at his best. Personal regards.

"Famous-Lasky Film Service, Limited."

The above wire was received by Mr. Robertson, manager of the Dominion Theatre, Friday morning. Regarding the all-talking feature, "Young Eagles," which will show at the Dominion Theatre for three days, starting tomorrow.

AMUSEMENTS

On the Stage

Royal—The Gordon McLeod Players present "The Man from Toronto."

Variety — The Toby Leitch Players offer "Toby on the Spot."

On the Screen

Capitol—"Cohens and Kellys in Scotland," starring Charles Murray and George Sidney.

Columbia — Gilda Gray in "Piccadilly."

Dominion — "Young Eagles," featuring Buddy Rogers.

Playhouse—George Jessel in "Love, Live and Laugh."

Crystal Garden — Swimming and dancing.

McLEOD PLAYERS RESUME AT ROYAL

"Man From Toronto" Will Be Presented All Week, Offering Attractive Comedy

Tomorrow, when the Royal opens its doors again, the Gordon McLeod Players will present a comedy entitled "The Man From Toronto." This play was produced in London a few years ago, and so popular did it become that it ran for over a year at the Royalty Theatre, and afterwards at the Duke of York's Theatre, and was played by two very distinguished artists, Iris Hoey and George Tully. This does not mean there are only two characters, as there is a somewhat long cast, of which six are ladies. The play itself is bright and witty, full of amusing situations and has a charming setting of an old English cottage by the sea.

There is also a good plot, as it concerns the carrying out of provisions of a will, in which the chief characters in the play, and to that object many difficulties arise which create all the fun of the subsequent situations. It is not fair to disclose all the story of a play, as that is for the audience to enjoy, and then to tell others if they have enjoyed it.

Lilian Christine will once again be seen in one of those fine comedy parts which her splendid sense of humor will be so well portrayed. Claude Bailey, in the name part, "The Man From Toronto," has a role which will give him full scope for both charm and humor.

James McGrath, who has become such a favorite with Victoria audiences through his fine performances in "The Rotters" and "The Whole Town's Talking," will in this play have a good character part as the family lawyer. Roland Gillett, whose droll impersonations are always a source of merriment, has another little gem of a part, while Margaret St. Barbe-West will again charm in a part somewhat unusual to those in which she has been seen. Miss Ann Farrer, Peggie Burnand, Betty Jennings and Maude Blaye complete a cast which is unusually full of ladies. On Wednesday next a portion of the profits will be given to the Red Cross Association, as has been previously done for the poppy fund and the Solarium, so it is hoped there will be a large response.

Famous Actor to Appear in Film Version

THE photograph here shows Cyril Maude, noted British-American actor, and his wife, as they arrived recently in New York to pay a visit to the United States. Cyril Maude's fame in the American Theatre is equalled only by his fame in Piccadilly. While on this side he will act the title role in the film version of one of his greatest stage successes, "Grumpy."

NEW WORLD TELEPHONE BOOK

Nearly 60,000 subscribers will be listed in the new world telephone directory, which is to be issued in Denmark. The book will be officially known is the "Annuaire Telephonique International," and commonly called A.T.I. It will be printed in French, German and English, and includes names of practically all European subscribers whose business necessitates foreign telephone conversation.

A Scene From "The Cohens and Kellys in Scotland," the All-Talking Feature Showing at the Capitol Theatre All This Week.

GILDA GRAY STARS IN ROLE

"Piccadilly" Gives Opportunity for Clever Heroine at Columbia

It is perfectly safe to recommend everyone to see "Piccadilly," the world-wide imported picture, which is playing at the Columbia Theatre for three days, starting tomorrow. For the sake of Gilda Gray and Anna May Wong it might be said to be remarkable, but that is only one of its many merits.

As to the entire cast nothing could be better chosen or better handled. Mr. King Ho-Chang, for instance, puts scores of established film actors to shame. Mr. King is not an actor and never pretended to be one. He is the owner of a string of Chinese restaurants in London and a wealthy man. He was only one of the many fine characterizations in this picture, however. Mr. Charles Laughton, spun volumes out of his small part as the Continental epicure who made a terrible fuss over a dirty plate.

Cyril Ritchard is the male dancing partner to the life. As the jealous lover of Gilda Gray, who plays opposite him in her dancing parts he is reserved and natural, the while he pours passionate epithets into her ears.

WAR THEME BEHIND PLAYHOUSE FILM

"Love, Live and Laugh," Has Romance and Pathos Interwoven

George Jessel, starring in "Love, Live and Laugh," Fox Movietone all-talking drama, makes his bow at the Playhouse Theatre tomorrow.

The popular stage star of "Jazz Singer" and "The War Song," has the role of an Italian immigrant who leaves his American sweetheart to return to Italy when his father is near death. He is caught up by the war, and lands in a hospital, badly injured and blinded.

His sweetheart reads that his entire company had been killed, and later marries a doctor in a hospital where she is a nurse. When Jessel returns to New York, he becomes a hurdy-gurdy man and goes about seeking his lost love.

Through chance he discovers her, only to learn of her happy marriage. Her husband takes an interest in the young Italian, operates and restores his sight. Jessel, seeing his former sweetheart is happy, sings a gay farewell although his heart is broken at the blow fate has dealt him.

William K. Howard, who has "Christina," "The Valiant," "White Gold" and many other successes to his credit, directed. Lila Lee, Kenneth MacKenna, David Rollins, Henry Kolker and John Reinhart are in the cast.

VARIETY
ALL THIS WEEK
The Toby Leitch Players Present
"Toby on the Spot"
Three acts brimming with exciting drama, bubbling with comedy! See this brilliant play of modern New York life. Heart interest! Love! Romance! Action! Laughter! It has everything you like to see in a scintillating comedy-drama!
A Smashing Three-Act Stage Success!
Don't Miss It!

Raymond Toby Leitch
Nightly at 8
Doors Open 7:15
Adults, 35c; Children, 10c
Lose Seats Reserved, 20c
Bargain Matinees Wednesday and Saturday, 2:30, 20c
Phone 3037
FREE WEDNESDAY — Matinee—Three valuable household articles from Weller's
FEATURE PRIZE — On Thursday Night—A magnificent gift from Weller's
WIN — A cord of wood at the Saturday Matinee! Courtesy of Colwood Wood Co., Ltd.
AMATEUR NIGHT FRIDAY

ALL THIS WEEK ROYAL ALL THIS WEEK
Special Easter Attraction
Nights, 8:30—Mats. Wed. and Sat., 2:30
A Smooth Breezy Comedy Packed With Laughs
The Gordon McLeod English Players
Present
The Man From Toronto
A Comedy in Three Acts by Douglas Murray
As Played at the Duke of York and Royalty Theatres, London, for Over a Year
In presenting this play for your approval we feel that you will enjoy it quite as much if not more than any of our previous productions.
Special Scenery and Lighting Effects
Seats Now on Sale for All Performances
Prices—Night: Orchestra, 80c; Dress Circle, 55c; Loges, $1.05. Matinee: All Seats, 55c; Loges, 80c.

Here They Are! The Original Cohens and Kellys Themselves in—
Their First All-Talking Comedy Sensation!
Nothing But Laughs—and Plenty of Them!
The Funniest Scotch Story of Them All!

THE Cohens and Kellys thought the Scotch were funny—but that was nothing to what the Scotch thought of them! Just one long howling riot of fun!
See and hear it all—an Irish brogue—a Jewish accent—translated into Scotch dialect! "You'll get kilt leffink!" as Cohen says!
THE four folks who made the world ring with laughter in the original Cohens and Kellys are together again! . . . in a picture that brings a branch of the cloak and suit business to the native heath of Scotsmen . . . The poppa, the momma . . . they're all here on both sides.
Laughs! Laughs! Laughs!
Charlie Murray and George Sidney in The COHENS AND KELLYS in SCOTLAND
with VERA GORDON and KATE PRICE
A UNIVERSAL PICTURE
BIGGER BETTER FUNNIER

See Vera Gordon as "Momma"—the original Mrs. Cohen: the power behind the throne.
See Kate Price, leading exponent of Irish female characters, as a Mrs. Kelly.
UNIVERSAL PICTURES
Added Sound Specialties
SEE AND HEAR "The Shrimp" All-Talking Comedy
HEAR AND SEE "Mandalay" A Musical Novelty
SOUND NEWS
OSWALD CARTOON
ONE ENTIRE WEEK, STARTING MONDAY
FREE LOGE SEATS—Is Your Name Printed Here?
The Capitol Theatre invites Mrs. Spaven, 754 Roderick Street, and two friends of her own choice, to be its guests any day this week. Please detach this coupon and present to cashier. A New Name Every Morning. Watch for Yours!
Bargain Matinee Daily At 12 Noon
Adults ..... 20¢
Children ..... 10¢
Matinee - - 35c
Evening - - 50c
Capitol Entertainment

Irish-Jewish Play Moves Comedians Across the Tweed

Fourth Combination of Famous Pair Will Occupy Audible Screen at Capitol in Humorous Attraction—Stars Already Known for Earlier Groupings in "Cohens and Kellys"

George Sidney and Vera Gordon Again Appear

A COHEN is always a Sidney, but a Kelly is several people. This condition was revealed when "The Cohens and Kellys in Scotland," rollicking Irish-Jewish comedy coming to the Capitol Theatre tomorrow for one week only, went into production at Universal City.

For the fourth time George Sidney was J. Cohen, and Vera Gordon was Mrs. Cohen. And for the fourth time Kate Price was Mrs. Kelly. But she found herself married again to her first husband in the "Cohens and Kellys" series, having been wedded to two other Kellys in the interim.

For Charles Murray, the Kelly of "The Cohens and Kellys," the first of the famous series, again appeared in the role of Kelly. In the second picture, "The Cohens and Kellys in Paris," Miss Price had J. Farrell MacDonald for spouse. In "The Cohens and Kellys in Atlantic City," Mack Swain played the role.

"Which of all the Kellys do I prefer for a screen husband?" replied Miss Price in answer to a question. "It's poor taste in a woman to make comparisons among her husbands, past or present. Besides, it's impossible. I love all the Kellys."

In addition to the famous Cohen and Kelly quartette, the cast of "The Cohens and Kellys in Scotland" includes such well-known players as E. J. Ratcliffe, William Colvin and Lloyd Whitlock.

William James Craft, in charge of the "Cohens and Kellys" on their famous Atlantic City frolic, also directed their Scotland visit. The story was written by John McDermott and the dialogue by Albert DeMond.

COMEDY-DRAMA WILL BE STAGED

Toby Leitch Players Will Appear in Humorous Feature at the Variety

"Toby on the Spot," brimming with tense drama, bubbling over with hilarious comedy, will be the three-act offering of the Toby Leitch Players at the Variety Theatre all this week.

Variety patrons have been enthusiastic over the succession of brilliant comedy-dramas the Toby Leitch Players have offered in the past few months, and the marked preference for this form of entertainment was one of the factors influencing the choice of "Toby on the Spot," as this week's play.

This brilliant comedy-drama has been a triumphant success in other cities and it is expected that the talented local stock company will find it a path to further laurels here.

Raymond Toby Leitch will star in a superlatively funny role. The immensely popular Toby has found a part much to his liking, and when Toby really likes the role he is playing, his audience invariably finds the evening one long round of incessant laughter. The genial Variety director declares that he has seldom had a funnier character to interpret. This scintillating play abounds in exciting drama in which a man of wealth and position, apparently a shining example of virtue and propriety, is eventually revealed in his true colors as a crook.

The plot moves forward with lots of action from one tense situation to another—the tenseness being relieved by the unroarous comedy of Toby Leitch.

Gives an Easter Message

Jean Arthur, Famous Screen Star, Takes Time Off From Rehearsals to Don Artist's Overalls and to Indite an Easter Message to the Public.

GRAND FORKS ASKS RATES REVISION

Irrigated Area Seeks Adjustment of Scale—Conference Is Being Held

The Grand Forks irrigated area is pressing for an adjustment of rates charged by the Provincial Government for the lands there, and the services which are rendered. The situation is held by those concerned to be so acute that the board of trade and other public bodies have taken the matter up, with the result that a conference is being held over the week-end on the ground, which is attended by Hon. F. P. Burden, Minister of Lands; Dr. W. H. Gaddes, colonization commissioner, and Mr. W. Sanford Evans, special commissioner, who has investigated the fruit situation.

The holders of land in these sections take the position that it is impossible for them to meet demands. Relief is sought without delay.

Early in the week the Minister of Lands will return to the capital, accompanied by Mr. Evans, who is engaged in seeking a solution for the fruitgrowers of the Interior.

International Civic Game Advances

Cable Chess—London vs. Washington, D.C.

With only two of the six games played to a finish, London leads Washington by the score of 1½ to ½. Sir George Thomas scored a brilliant victory over N. T. Whitaker in twenty-four moves. Bishop and Yates drew. The four unfinished games will be adjudicated by the International Chess Federation.

It may be a month or more before the decisions of the F.I.D.E. will yield the final score of the match.

The Story Behind the Play

By J. J. GELLER

"NORMA"

Not only are grand operas based on folklore, novels and original themes, but they have drawn handsomely and generously from the drama. About a century ago the reigning stage sensation upon the European continent was the highly serious play "Norma," written by a Frenchman, Alexandre Soumet. Instead of casting the play in his time, the playwright went back to that period in Gaul when the Roman legions invaded the country. Soumet's drama, "Norma," pictured the struggle of tremendous passions; love opposed to patriotism, jealousy yielding to material instinct, against a background of warring Gauls and Romans.

It was essentially a drama of conflict and afforded unusual interest to theatregoers who took their plays earnestly. Among those who carried away the deepest impressions from the play were Felice Romani, the foremost Italian librettist of the age, and Vincenzo Bellini, a young composer of operas, who for his years showed great promise. "In an age of fustian and balderdash," wrote one critic, "Bellini stood apart, gifted with a stream of melody."

The composer was a Sicilian and wrote his first opera in 1825, at the age of twenty-three. This brought forth a commission from the Scala, in Milan, the leading operatic producing organization in Italy. In response to its request, Bellini composed "La Somnambula," based upon the text furnished him by Romani. This opera, with its entire score packed with glowing melodies and a sustained story, won the admiration of the Scala audiences. It also brought forth a further commission for another opera.

Both Romani and Bellini agreed that Soumet's play deserved operatic treatment. The dramatist felt flattered when Romani sought permission to write the text for an opera founded on "Norma" and readily consented. Those were the days when authors held the byproducts of their writings too lightly.

Accordingly, in response to the second request from the Scala, Romani wrote the operatic libretto for "Norma." To this day there are many critics who have acclaimed Romani's text as perhaps the best opera book in existence. When it was turned over to Bellini, the composer wisely saw that the plot demanded majestic treatment instead of the light, rhapsodical tunes. It was necessary for him to reproduce the varied moods of nature and mankind. This he was able to accomplish most delicately.

VINCENZO BELLINI
Composer of "Norma"

Upon completion of the opera it was accepted and rehearsed by the members of the Scala repertory company. When it was finally presented to the public, Bellini was in attendance at the opening night. He was hopeful that this opera, in which he had put forth his best efforts, would be even more acclaimed than "La Somnambula." To his astonishment and dismay the audience would have none of it. "Norma" was greeted by hisses and noisy ridicule.

Instead of shelving the opera, the management and actors, who believed in Bellini's work, courageously repeated it constantly. In a short time everyone hailed it as a masterpiece. All great composers have ungrudgingly praised this grand opera. It contains the most famous solo for soprano of all Italian operas.

(Copyright, 1930, New York Tribune Inc.)

Appears in Friend Hannah

Miss Sheila Tisdall, Who Will Be Seen at Royal Victoria Tomorrow Week With U.B.C. Players Club.

Commercial Radio Network Is Ready

NEW YORK, April 19.—The first step in a nation-wide commercial radio network for sending and receiving messages has just been launched by the Universal Wireless Communication Company here with inauguration of regular service between New York City and Chicago. The company is supported financially by a group of business men in Buffalo and is headed by John W. Henry, of the Vim Cycle Company.

The Federal Radio Commission granted the company forty frequency channels in October, 1928. Meanwhile permits for construction of apparatus in 110 cities have been received and mechanical equipment is ready, it was said, to extend the service to eleven other cities.

The local offices here are linked by telegraphic wires with the company's transmitting apparatus at Scobeyville, N.J. The receiving apparatus, at Englewood Cliff, N.J., is connected by telephones with the Manhattan offices, where internal routing of messages and transcribing is cut to a minimum by the latest telegraphic equipment, such as endless belts, duplex machines, automatic tapes and arrangements for chain typing.

Messages were sent to Chicago and replies received with an average of six minutes for each, including delivery at both points, it was said.

CONCERT TO BE HELD TONIGHT

Soloists at the Empress Hotel this evening will be Mary Frances James, soprano, and H. Goodmurphy, cornetist.

The following programme has been arranged by William F. Tickle, musical director:

Overture, "Occasional" (Handel); selection, "Samson et Dalila" (Saint-Saens). Mary Frances James, Aria (with orchestral accompaniment) "Come Unto Him" (Handel) from "The Messiah"; Symphony No. 5 in C minor (Beethoven), (a) Andante Con Moto, (b) Allegro Con Brio. Mary Frances James, Aria (with orchestral accompaniment), "I Know That My Redeemer Liveth" (Handel) from "The Messiah." Cornet solo, "The Lost Chord" (Sullivan), H. Goodmurphy. Orchestra, "The Heavens Are Telling" (Haydn).

Gun Fusilade in Streets Ends in Shooting of Man

LOS ANGELES, April 19.—One asserted bootlegger met death and a second landed in jail as the climax of a running gun battle with police early today. The dead man, who succumbed to bullet wounds shortly after being taken to a hospital, was identified as Raymond Maddox, of Long Beach. His companion, Charles E. Rose, was caught when he appeared at Maddox' home.

The two men raced away in their automobile when the officers attempted to halt them. A volley of shots followed as the police car chased the alleged bootleggers through the streets.

BREAKFAST PARTY AND PICNIC HELD

The gentlemen of the New Thought Temple, Inc., entertained about sixty ladies to breakfast in their hall, Fort Street, Friday morning. The breakfast was cooked and served entirely by the men, who were attired in costumes suitable to the various parts taken by them. The ladies voted the meal a decided success and requested that it be repeated at an early date.

After breakfast the whole party adjourned to the Summer home of Mr. and Mrs. H. Catterall, at Langford Lake, and spent the balance of the day swimming, boating and mountain climbing. During the luncheon, which was served on gaily decorated tables set under the trees, a silver flower basket was presented to Mr. and Mrs. E. T. Dey, and a huge wedding cake, suitably decorated, was set before them, it being the twenty-fifth anniversary of their wedding. The basket and cake were handed them by a number of the Sunday school children, who were in costume and made a very pretty procession as they marched round the tables singing verses suitable for the occasion. The day ended with a supper and community sing.

Pat, the Irishman, had agreed to accompany his wife on a shopping expedition.

"There's a good pair of boots," said the latter, as they stood looking in the window of a boot and shoe shop. "I'll get those for little 'Arold."

Pat looked at the articles indicated, and a murmur of surprise left his lips as he saw the price and the notice, "Last Seven Days" displayed on a card above them.

"But surely, Martha," he said, "you don't want to buy those things!"

"Why not, Pat?" asked his wife wonderingly.

"Begorrah," gasped her husband, "but you want them to last longer than a week."

A BRITISH PICTURE MADE IN LONDON
Said to Be the Finest Picture Yet to Come From England

PICCADILLY
"The Most Thrilling Thing in Pictures"
London Daily Chronicle

An E. A. Dupont production and an original screen play by
Arnold Bennett
starring
GILDA GRAY
With JAMESON THOMAS
And ANNA MAY WONG

COMEDY—"TAXI BEAUTIES"
News—Orchestral Organ, Ed. Holloway, Organist

COLUMBIA - STARTS MONDAY

Four Reasons Why Safety Cabs Are Preferred
1—Prompt service, made possible by our large fleet and phone stations.
2—Our equipment is kept in good condition. New cars put in service yearly.
3—Our cars are equipped with meters. You know what you pay is correct.
4—All drivers must be over the age of 21 years. This means safety to our patrons.
SAFETY CAB CO.—PHONE 8800

OPENING CONCERT
CRIDGE MEMORIAL HALL
Corner Humboldt and Blanshard Streets
EASTER MONDAY, 8:15 P.M.
Tickets, 50c—On Sale
DAVIS & KING MUSIC STORE

SWIM SUNDAY
Special Holiday DANCE
Monday Evening
Crystal Garden

ROYAL
Kiwanis Club Presents
The PLAYERS' CLUB of the University of B.C.
In
"Friend Hannah"
A Comedy in Four Acts by Paul Kester
Monday, April 28
At 8:30 P.M.
Prices: $1.50, $1.00, 75c, 50c
(Boxes and Loges, $2.00)
Tickets from all Kiwanians

Enjoy the Thrill of Hearing Yourself Through The Talk-Back PERSONAL Wax Disc Phonograph Records
Microphonic Electrically Recorded
Makes permanent records of voices of young and old. Helpful to speakers, actors, singers and musicians. Price within the reach of every one.
It only takes a few minutes to make one, at its
STUDIO, 1020 PANDORA

WILLIAM FOX presents
George Jessel in
LOVE LIVE & LAUGH
an ALL TALKING Movietone DRAMA
SCOOP Actual Pictures of Doctor Clem Davies and Sunrise Service Held at Mount Tolmie
Matinee 2 to 5 ...25c
Evenings 7:15, 25c and 35c.
Children 10c
PLAYHOUSE
Tuesday, Rebate Night
Given $25 Away

As Thrilling as an All-Talking "Wings!"
Charles (Buddy) Rogers
In
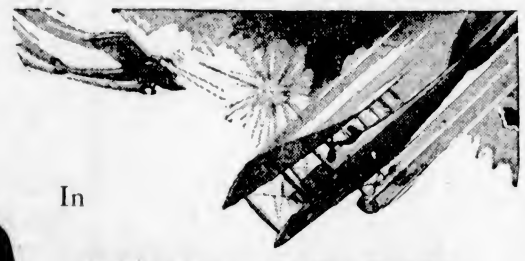
YOUNG EAGLES
With Jean Arthur
And Paul Lukas

Swift! Soaring! Spectacular! A woman matches wits with a dare-devil air fighter—and wins love! William ("Wings") Wellman's new air thriller, like an all-talking "Wings." Buddy will thrill you with his daring, his loving!
100% Talking
Added Attractions
ALL-COLOR SINGING AND DANCING REVUE
Climbing Golden Stairs
Aaronson's Commanders in Musical Specialties
The Stronger Sex
Christy All-Talking Comedy
Monday Tuesday Wednesday
DOMINION.
Bargain Matinee Daily at 12 Noon
Adults 20¢
Children 10¢
Matinee 35c
Evening 50c

FINANCE - COMMERCE - MARKETS

SHOW GOOD POWERS OF RESISTANCE

Stock Market Prices Little Affected by Announcements Said to Have Depressing Effect

DECLINE FOLLOWED BY QUICK RECOVERY

Drop in Copper Causes Sharp Drop in Stocks, but Speedy Recovery Comes to Utilities

(Branson, Brown & Co., Ltd.)

TORONTO, April 17.—Stock market prices in the United States under great stress have shown during the last week surprising powers of resistance to a series of announcements which ordinarily would have been expected to have had more serious stock market reactions.

Unsettlement, conflicting tendencies, and a declining volume of activity with professional operators most prominent in the trading did make itself evident, but no pronounced general decline could be said to have resulted from the Snowden budget with its announcement of a large deficit and consequent increase in taxes on capital and income, from the reaction in the price of wheat and the 4 cent drop in the price of copper.

The possibility of all of these had long been present in the trading consciousness, and the actual events therefore did not have as great an effect as expected. There was a sharp decline followed by as quick a recovery. As business is not yet competing actively for available credit, the plethora of money available for the stock market gives it undoubted strength. Private advices from New York indicate increasing optimism with regard to 1930 prospects both for the stock market and for business, but the minority still contend that, as current levels cannot be justified by present business, such a prolonged rise in prices must have developed technical weaknesses which soon or late will cause a reaction which will be greater the longer it is delayed. Fear of such an event for the last fortnight has kept prices in a trading area, but the claim that the size of the short interest is in itself the market's best protection and that, when everybody expects a reaction (followed later by good business), it is not likely to develop, has gradually been sifting many traders over to the ranks of the confident ones.

The drop in copper caused a renewal of anxiety shown by the sharp drop in copper stocks, but followed immediately by a recovery on Tuesday, continuing Wednesday morning. It helped the stocks of the great utilities, to whom cheap copper will be a decided help, and, if it starts buying of copper, it will be considered a good thing. It is more important to have both wheat and copper moving out to markets at a lower price than to have them lying stagnant with official prices marked up that are purely artificial when they do not bring business.

The average stocks have been very strong and Walker's reached 12 1-8 on Wednesday, with indication of even higher prices, traders evidently no longer believing that recent legislation will harm the distillers, as much as first thought.

United States Steel, the bellweather of the stock prices in the United States, rose slightly in the face of last week's news budget. It was, however, a very selective market both in Canada and the United States, a market of selected stocks rather than a broad movement though easily manipulated pool specialties participated to a certain extent.

MORTGAGES

Well placed Mortgages are a safe and sound Investment.
You may have money earning only 3% or 4%.
Why not DOUBLE its earnings?
We have on hand a few very attractive Mortgages, ranging from $1,000 to $8,000, bearing 7½% and 8%, on new and modern dwellings.
Investors who are desirous of increasing their incomes, consistent with safety, should see us at once.

Our Mortgage Department is at your service at all times.

PEMBERTON & SON
78—Phones—388 Established 1887 625 Fort Street

BOND INVESTMENT FOR SMALL SAVINGS

Through the Deferred Payment Plan the whole field of Bond Investment is opened to small capital. By that we mean those who have not accumulated sufficient to purchase high-grade bonds outright. It gives the safety and high interest of large capital to the person who saves in small sums.

There is a booklet which gives complete details of this work. Write or call for a copy.

PEMBERTON & SON
INVESTMENT BANKERS
Phone 344 Established 1887 1014 Broad St.

Interest Rates and Business

A statement of the significance of recent changes in interest rates is made in April Investment Recommendations which presents attractive selections of Government, Municipal and Industrial Securities.

We shall be pleased to forward a copy upon request

Business Established 1889 **A. E. Ames & Co.** LIMITED Phones 9980, 9681 and 9682

310-315 Belmont House, Victoria

Montreal New York Toronto Vancouver London, Eng.

Why name your wife executrix?

Your wife is capable of managing the household, but is it fair to impose on her the task of proving your Will, defending it if contested, in addition to the bookkeeping, filing succession duty and income tax returns, collection of income and the general administration of your estate?

Far better to make her co-executor and leave the heavy responsibilities of an executor and trustee to The Canada Trust Company.

Call and discuss this favorable arrangement with our officers.

THE CANADA TRUST COMPANY
"Faithful, permanent and impartial"
Victoria Advisory Board
Sir Frank S. Barnard, Lindley Crease, K.C., R. H. B. Ker, J. E. Wilson
H. B. HUNTER, Manager
1205 Government Street Victoria, B.C.

FOREIGN EXCHANGE

NEW YORK, April 18.—Foreign exchanges steady.
France—2.93; cables 2.92½.
Italy—3.23½; cables 3.24½.
Belgium—13.93.
Germany—23.94½.
Holland—40.22.
Norway—26.75.
Sweden—26.89½.
Denmark—30.75.
Switzerland—19.38½.
Spain—12.40
Greece—1.32½.
Poland—11.20.
Czechoslovakia—2.95
Jugoslavia—1.79½.
Austria—14.00.
Rumania—.58½.
Argentina—30.06½.
Brazil—11.76.
Tokio—49.25.
Shanghai—47.18.
Montreal—99.99 7-16.

STERLING EXCHANGE

NEW YORK, April 19.—Demand 485 15-16; cables 486 3-16; sixty-day bills on banks 482 9-16.

TORONTO WEEKLY STOCK RANGE

(Branson, Brown & Co., Ltd.)

	High	Low	Close
Abitibi	41	39¾	40⅝
Building Products	27½	27	27½
Bell Telephone	155½	154½	155¼
Brazil	54½	49½	53½
Brompton Paper	30¼	29¾	30
F. N. Burt com.	58	52	52¾
Can. Dredge	40	38¾	40
Cons. Bakeries	23½	22	23½
Cockshutt Plow	21¾	20	21
Dominion Stores	26	23	25¼
Famous Players	59½	58	58½
Ford "A"	38½	35¼	38½
Gypsum	25¼	24¾	24¾
Massey Harris	38	36¾	36¾
Moore	29	27	27¾
Page Hersey	99½	99	99
Walkers Hirm.	13	10½	12
BANKS			
Commerce	290	257	260
Dominion	239	235	238
Montreal	312	302	309
Nova Scotia	328	324¼	324¾
Royal	304	300½	302
UNLISTED			
B.A. Oil	41¾	40½	41¾
Int. Pete	22¾	22½	22¾
Imperial Oil	29	27¾	28
Senaranra	12¾	9½	12
DePorest	10½	10¼	10¼
Power Corpn.	98¼	97	99
Service Stations	51½	49½	49¾
Can. Malting	18½	17	18
Carlinas	4	3½	3½

STANDARD STOCK AND MINING EXCHANGE

Ajax	158	156	157
Amulet	130	112	122
A.P. Cons.	177	151	175
Base Metals	325	300	307
Calmont Oil	125	112	112
Dome Mines	910	880	890
Falconbridge	410	350	360
Hollinger	643	625	635
Lakeshore	2300	2215	2300
Maryland Oil	110	103	110
McIntyre	1900	1850	1880
Mining Corpn.	245	190	200
Nipissing	170	165	165
Noranda	3760	3500	3550
Sherritt	250	208	208
Sudbury Basin	390	251	255
Teck Hughes	940	830	840
Wright Harg.	185	179	180
Abana	77	68	75
Calgary & Edmonton	157	140	147
Chemical Research	550	500	550
Dalhousie	140	140	140
Home Oil	825	800	810
Hudson Bay	1190	1010	1070
Nickel	4140	2870	4075
Ventures	185	165	170
Pend Oreille	215	190	195

WEEKLY RANGE MONTREAL STOCKS

(Branson, Brown & Co., Ltd.)

	High	Low
Abitibi Power & Paper	42	39½
Asbestos	22¾	33
B.C. Packers com.	9	9
B.C. Packers pfd.	30	28
Canada Brew.	11½	9
Bell Telephone	155¼	154
Canada Cement	18½	18
Canada Car & Fdy. com.	38	27
Canada Car & Fdy. pfd.	81	28½
Canada Steamship pfd.	72	70
Cockshutt Plow	22½	20
Dominion Bridge	74	71
General Steel Wares	13	12½
Chas. Gurd	28	28½
Hamilton Bridge	84	72½
Hamilton Bridge pfd.	97	98½
Intl. Nickel	41¾	39¾
Can. Industrial Alco.	8¼	7½
Can. Industrial Alco. "B"	7¼	7
B.C. Power & Gas	44¾	42½
Cons. M.S. & R.	245	232
Lake of the Woods	44	43
Montreal Power	161	153
McColl Frontenac	26½	25½
Massey Harris	38¾	36¾
National Brewers	32¾	32
National Steel Car	99	89
Ogilvie Flour Mills	390	390
Power Corpn., Canada	80	95¾
Quebec Power	70½	80
Shawinigan	81	80
Dominion Textile	73	86
Winnipeg Electric	43¼	42½
Steel of Canada	48	45
Steel of Canada pfd.	40	39
Brazilian Traction	58¾	49¼
Bank of Commerce	260	235
Bank of Montreal	314	310
Bank of Nova Scotia	328	325
Royal Bank of Canada	304	300

WEEKLY RANGE MONTREAL CURB

(Branson, Brown & Co., Ltd.)

	High	Low
Associated Brew.	17½	17
British Amn. Oil (old)	41¾	40¾
Eastern Dairies	27	25
Can. Hydro Electric	34½	31½
Home Oil	875	800
Hiram Walker	13	10½
Intl. Util. "A"	50	43
Intl. Util. "B"	19½	15¼
Imperial Oil	29	27¼
Imperial Tobacco	10¼	10
Page Hersey Tube	98½	87
R. Mitchell	28¾	29½

UNSETTLED RATES BROUGHT ON BY LULL IN BOND MARKET

(Branson, Brown & Co., Ltd.)

TORONTO, April 19.—A lull in the bond market unsettled exchange rates after the Snowden budget speech and the growing feeling that commodity prices are bumping down to a new level that will open up increased business, again featured last week. Long view remains hopeful and the near term view disturbed.

NEW C.N. HOTEL

PRINCE RUPERT, April 19.—Mr. A. E. Warren, Canadian National Railways Western manager, and Mr. B. T. Chappell, Vancouver manager, passed through here for the South. Mr. Warren announced that money had been placed in the Federal estimates for a railway hotel at Prince Rupert.

WHEAT TRADE SMALL WITH PRICES LOWER

Fine Weather, Lack of Export and Nervousness Over May Brings Level Down

CORN GRADUALLY COMES DOWN LOWER

(Branson, Brown & Co., Ltd.)

CHICAGO, April 19.—Trade was small today but the favorable weather news, lack of export buying and nervousness over the May situation, caused lower prices. Local pressure was heavy at times and there was lack of aggressive buying. Southwest Kansas had some rain and the Spring wheat sections had showers. Seeding in the Northwest is ahead of last year with soil conditions favorable, although some sections have a deficiency of subsoil moisture. North American clearances, according to Bradstreet's, were only 48,000 bushels. The small clearances indicate but little change on the other side. Crop reports from abroad were mainly satisfactory. There is now only about two months to the new crop wheat in this country. There was scattered liquidation in May wheat today, local receipts were fifty-six cars estimated, with primary arrivals of 943,000 bushels vs. 626,000 bushels a year ago. Minneapolis stocks decreased 160,000 bushels for one day. Weekly weather predictions were for two periods of shower conditions next week. Look for a two-sided market and on sharp dips would buy for turns, but present conditions do not suggest any permanent advance at this time.

Corn worked gradually lower, the buying being indifferent, while there was scattered selling weakness in wheat, causing a depressing influence. The cash demand was moderate and the country sales also were light. The spot basis was unchanged to one-half higher. The market course will depend on the movement and rallies will be hard to hold.

Oats trade moderate with scattered selling and poor support.

Rye sold off with wheat. No special feature and nothing except low prices to suggest buying.

	High	Low	Close
Wheat—			
Dec.	115¾	113¾	113¾ @ 114
July	106½	106½	106¾ @ 107
May	108¾	105¾	105½ @ 105¾
Sept.	111¾	109½	109¾ @ 109¾
Corn—			
Dec.	80½	80¼	80¾ @ 80½
July	85½	84¾	84¾ @ 85
May	83¾	83	83¼
Sept.	86½	85¾	85¾ @ 86
Oats—			
July	43¾	43¼	43¼
May	43¾	42¾	42¾ @ 42¾
Sept.	42½	42	42½
Rye—			
July	68¾	67½	67¾
May	62¾	61½	61½
Sept.	73	72	72

INDEMNITIES FOR MONDAY

	Bid	Offer
Wheat—		
July	104½	108¾
May	102¾	107¾
Sept.	107½	..
Corn—		
July	84¾	
May	82¾	83¾
Sept.	..	86½
Oats—		
July		48¾
May	42¾	..

CASH CLOSES

Wheat—8 C.R., 78.
Corn—3 M., 81 @ 82½; 1 Y., 84½; 2 Y., 83½ @ 84½; 3 Y., 91 @ 82½; 4 Y., 80 @ 80½; 5 Y., 79; 1 W., 85; 2 W., 84½; 3 W., 83½; 4 W., 81; Sa., 65 to 74.
Oats—2 W., 48 @ 48½; 3 W., 42 @ 43; 4 W., 40½; Sa., 40.

PLAINTIFFS WIN

Two judgments were handed down in County Court yesterday by Judge McIntosh. V. M. Clarke, suing F. C. Marwood and G. H. Patton for payment of joint and promissory notes, is given judgment with costs; and Kirpa, suing Massa Singh, is granted an order for repossession of certain lands and premises, a counterclaim being dismissed with costs.

Money at Work

Earning—Saving—Investing

Sales circulars exploiting fraudulent stocks usually betray—themselves.

A fraudulent security can usually be detected by a close scrutiny of the sales circular.

Fraudulent securities are usually exploited through sales literature or circulars. There are certain earmarks of fraud which should be looked for. The following are a few of them:

1. Claims of the large profits made in the same field by other companies.
2. The statement of opinions rather than facts.
3. The "hurry-up" game where the proposition is open for only a limited time.
4. The increasing of the price of the stock on a certain "near" future date.
5. The promise of very large profits.
6. The sale of stock at a large discount or a low par value.
7. The sale of a "limited number" of shares.
8. The promise of absolute safety.

Copy't, 1930, Associated Editors, Inc.

Retail Market

Vegetables	
Cranberries, lb.	.22
Local New Potatoes, 6 lbs.	.25
Beets, 3 bunches for	.10
Carrots, 3 bunches for	.10
Turnips, per bunch	.05
Green Peppers, lb.	.60
Mexican Tomatoes, lb.	.30
Celery, stalk	.25 .20
Cabbage, each	.10 and .06
Cauliflower, each	.25
Sprouts, lb.	.35
Onions, lb.	.04
Lettuce, head	.05 and .10
Cucumbers, each	.35
Artichokes, each	.20
Spanish Onions, 4 lbs.	.25
Onions, 8 lbs. for	.25
Florida New Potatoes, lb.	.15
Ashcroft Potatoes, sack	3.75
Yakima Netted Gems, sack	3.75
Local New Potatoes, sack	2.75
Green Peas, lb.	.20
Asparagus, lb.	.30
Fruits	
Marmalade Oranges, dozen	.45
New Navel Oranges .75, .50, .40 and	.30
Tangerines, dozen	.25
Apples—	
Okanagan Northern Spy, box	2.00
Jonathans, box 2.25 and	2.75
Okanagan McIntosh Household, box	2.25
Fancy, lb.	.10
Winesaps, box	2.75
Spitzenberg, box	2.50
Wagners, box	2.50
Florida Grapefruit, each	.20
Texas Grapefruit	.15
Bananas, dozen	.50
Red Emperor Grapes, lb.	.20
Lemons, Cal., dozen	.50
Dates, 2 lbs.	.25
Nav California Figs, pkt. .10, .15 to	.25
New California Layer Figs, lb.	.25
Cal. Cluster Raisins, box .35 and	.30
New Fard Dates, lb.	.25
Coconuts, each .15 and	.20
Smyrna Figs, lb. .35, 35c and	.40
Pears, dozen	.50
Local Rhubarb, 2 lbs. for	.25
Processed Strawberries, pail	.45
Nuts	
Walnuts, per lb. .20 to	.40
Pecans, lb.	.40
Mixed, lb. .25 and	.35
California Soft Shell Walnuts, lb.	.40
Roasted Peanuts, lb.	.15
New Almond Nuts, lb.	.30
Soft Shell Almonds, lb.	.40
New Chestnuts, Japan, lb.	.30
New Brazil, lb.	.25
Hams and Bacon	
Ham, lb. .38 to	.42
Bacon, lb. .35 to	.50
Dairy Produce and Eggs	
Butter—	
Brookfield, lb.	.49
Shamrock	.47
Cowichan Creamery, lb.	.50
Salt Spring Island, lb.	.48
Handivale, lb.	.49
Our Own Brand, lb.	.45
New Zealand Creamery, bulk, lb.	.45
Comox	.47
Eggs—	
B.C. Fresh Extras	.36
B.C. Fresh Firsts	.34
Pullets, extras	.32
Fresh Meats	
Pork—	
Trimmed Loin, per lb	.38
Shoulder Roasts, per lb. .21 and	.30
Leas, per lb.	.30
Pork Sausages, lb. .25 and	.30
Spring Lamb —	
Shoulders, lb.	.32
Legs, lb.	.42
No. 1 Beef—	
Sirloin Steaks, per lb.	.40
Round Steak, per lb.	.35
Pot Roasts, per lb. .30 and	.25
Rump Roasts, per lb. .32 to	.38
Local Veal—	
Stew Veal	.25
Shoulders	.35
Rumps	.40
Legs	.40
Fillets	.45
Rabbits, local, per lb.	.25
Fish	
Halibut, lb.	.25
Fresh Cod, lb.	.12
Soles	.15
Fresh Shrimps, per lb.	.35
Eastern Finnan Haddie, lb. .18 and	.22
Local Cured Black Cod	.25
Large Eastern Kippers	.30
White Salmon	.35
Red Salmon	.45
Feed	Per Ton / Per Sack
Barley	45.00 / 2.40
Ground Barley	48.00 / 2.50
Corn	50.00 / 2.60
Ground Corn	52.00 / 2.70
Wheat, No. 2	50.00 / 2.60
Oats	46.00 / 2.40
Ground Oats	48.00 / 2.50
Cleaned Oats	48.00 / 2.50
Oilcake Meal	68.00 / 3.50
Scratch	54.00 / 2.80
Bran	39.00 / 2.05
Flour	
Flour, pastry, 49's	2.25
Flour, all standard brands, 49's	2.25
Cheese	
B.C. Solids, lb.	.35
Finest Ontario Mild, per lb.	.30
Finest Ontario Matured, per lb.	.45
Edam Dutch Cheese, per lb.	.40
Gouda Cheese, per lb.	.45
Gorgonzola, per lb.	.60
Swiss Gruyere, in portions, box	.45
English Stilton, lb.	.85
Imported Roquefort, per lb.	.85
Eagle Brand Camembert, box	.65
Circle Brand Breakfast Cheese	.40
Kraft, lb.	.40
Goldenloaf	.40
H.A. Loaf	.40
Poultry	
Heavy Fowl, lb.	.38
Light Fowl, lb.	.30
Roasting Chickens, lb.	.48
Turkeys, lb. .35 to	.40
Geese, lb.	.38
Ducks, lb.	.45

DRIVE BIG ADIT ON YANKEE GIRL

Wildhorse Tunnel Nearly 3,000 Feet From Portal—Equipped for Economy

(Meharey, Roe & Co., Ltd.)

On the Yankee Girl Mine underground work was confined exclusively to driving the Wildhorse adit. This has been driven 2,881.5 feet from the portal, the advance for the year being 2,707.5 feet. From January 1 to July 22, operations were on a basis of two shifts daily, for the remainder of the year on a basis of one shift daily. The adit is a minimum eight feet by eight feet cross-section throughout. It has been designed not only to permit greatest economy in the development of the Yankee Girl ore bodies and handling of ores through it, but also for the actual work of driving the adit. It is equipped throughout with thirty-five-pound steel rail, twenty-four-inch gauge. An ample water ditch is provided. Other equipment includes a fourteen-inch wire-wound, tar-dipped, wood-stave ventilating pipe; six-inch compressed air main and one-inch water lines. The adit is further designed for overhead trolley, electric locomotive haulage and is being carried forward on a grade of one-half of one per cent. The formation traversed during the year was almost exclusively diorite, with occasional bands or inclusions of sedimentaries.

Extensive sampling and surveying of main mine workings were completed during the year and a complete set of assays, geological and working maps made. Most of the timber and lumber used at Wildhorse camp during the year was produced from the company's logging camp near the headwaters of Bear Creek. Electric power service was very satisfactory throughout the year. An extensive series of ore tests on Yankee Girl Mine ores was completed by the Dorr Company, of Denver, Colorado, demonstrating that satisfactory metallurgical recoveries can be made from the ores at nominal milling costs.

EASTER TRADING GOOD AT MARKET

Stallholders Had Big Business Yesterday, Patrons Purchasing Freely Throughout Day

Renters of stall space at the Victoria Public Market would undoubtedly favor the inclusion of several more holiday periods in the year if they would be productive of the same amount of business as Christmas and Easter weeks provide. From the opening hour yesterday until late afternoon patrons gladdened the hearts of the growers selling their produce by purchasing freely of everything offered, particularly in the flower, fresh vegetable, egg and poultry lines. Generous supplies of all commodities had been provided, anticipating a brisk trade, and everyone enjoyed a goodly share. The display of cut flowers and potted plants was exceptionally fine. Prices were practically identical with those asked a week ago, with the exception of asparagus and lettuce, both of which were slightly cheaper. There was some special broccoli, extra large, at 50c a dozen, and some sea kale at 50c a pound. Boiling fowl sold at 25c a pound, a reduction of five cents in the week. Rabbit is now selling at 35c a pound, three cents below the last quotation, and will continue at the price for the next several months, it was stated.

Meats—Roasts, 30c to 35c per lb; boiling beef, 15c per lb. and up; pot roasts, 15c per lb. and up; veal, loin, 35c per lb; shoulder, 28c per lb.; mutton, loin, 35c per lb; shoulder, 28c per lb.; pork, 35c per lb.; shoulder, 28c per lb.; ham, 50c per lb.; bacon, 50c per lb.; back bacon, 55c per lb.; beef dripping, 15c per lb.; pure leaf lard, 20c per lb.; boiling fowl, 25c per lb.; roasting fowl, 40c per lb.; small Spring chickens and broilers, 45c per lb.; rabbit, 35c per lb.; roasted chickens, $1.25 each up to $2.25; sausage, 30c to 35c per lb.; butter, 48c and 50c per lb.

Fish—Red spring salmon, 35c per lb.; whit spring salmon, 25c per lb.; local halibut, 25c per lb.; cod fillets, 15c per lb.; smoked ling cod, 15c per lb.; smoked black cod, 25c per lb.; shrimps, 25c per lb.

Eggs—B.C. extras, 33c to 35c per dozen; B.C. firsts, 30c to 33c per dozen; pullet extras, 29c to 30c per dozen.

Vegetables—Beets, 5c per lb.; carrots, from 6 lbs. for 25c to 13 lbs. for 25c; parsnips, from 6 lbs. for 25c to 12 lbs. for 25c; special broccoli, 50c per dozen; ordinary broccoli, 2 lbs. for 25c; onions, 6 lbs. for 25c; potatoes, 6 and 7 lbs. for 25c; Brussels sprouts, 2 lbs. for 25c; lettuce, 5c per head, 3 for 10c, 10c, 2 for 15c, 15c and 2 for 25c; radishes, 5c per bunch; chard, 15c per bunch; parsley, 5c a bunch; leeks, 10c per bunch; watercress, 5c per bunch; mustard and cress, 5c per bunch; turnips, 6 lbs. for 25c; mint, 5c per bunch; cucumbers, 20c, 25c, 35c and 50c each; sea kale, 50c per lb.; asparagus, 25c per lb.; cauliflower, 2 for 15c; local spinach, 2 lbs. for 25c.

Fruits—Apples, 4, 5, 6 and 7 lbs. for 25c; baskets, 25c each; boxes, $1.00 to $2.25; rhubarb, from 5c per lb. to 4 lbs. for 25c.

Flowers—Sweet peas, 50c per bunch; iris, $1.00 to $1.50 per dozen; daffodils, from 10c per dozen up to 25c per dozen; narcissi, 2 dozen for 25c; special narcissi, 25c per dozen; tulips, 50c up to $1.50 per dozen; stocks, 60c per bunch; hyacinths, 15c per bunch; potted plants and ferns, from 15c up; shrubs, from 50c to $3.00.

Candy—Marzipan and nut caramel eggs, from 5c each up to 25c each; chocolate chip and maple chip fudge, 30c per lb.

Wholesale Row

Meats	
No. 1 Steer Beef	.31
Cow Beef	.18
Veal	.18 .23
Hogs	.20
Shoulders	.32
Loins	.31
Legs	.35
Breakers, lb.	.25
New Zealand lamb, lb.	.30
Lamb, lb.	.30
Tongues, lb.	.39 .38
Poultry	
Fresh Fowls	.39 .33
Chicken, lb.	.37 .38
Turkeys, lb.	.33 .39
Frozen Fowl, lb.	.38
Fish	
Haddies, lb.	.15
Fillets, O.R.	.19
Fillets, Jumbo	.20
Scotch cured	.22
Sunrise Fillets	.17
Eastern Kippers, 50s	2.75
Smoked Meats	
Bacon, lb.	.35 .43
Backs, lb.	.28
Hams, lb.	.30 .33
Eggs	
Fresh Extras, case lots, dozen	.29
Fresh Firsts, case lots, dozen	.28
Fresh Pullets, case lots, dozen	.24
Salt Surina	.40
New Zealand Solids, finest	.36½
New Zealand Solids, first grade	.36
New Zealand, finest prints, lb.	.37
Cheese	
Ontario—	
September	.28½ .30
June, 1929	.29
June, 1928	.30
New Zealand	.32
Fruits	
Navel Oranges, box	5.00 9.25
Grapefruit, Arizona, 100s	7.00
Grapefruit, Florida	9.50
Grapefruit, Imperial	9.00
Mediterranean Sweets	8.50
Pears, Anjou, box	3.25 3.50
Pears, cooking	1.25 2.25
Lemons, box	6.75 7.25
Bananas, lb.	6.10
Baskets	.45
Cocoanuts, dozen	1.80
Emperor Grapes	3.00 4.00
Apples—	
Newtowns	2.10 2.50 3.00 3.25
Local Apples	1.75
Winesaps	2.15 2.65 2.85
Roma Beauty	2.40 2.60
Staymen	2.00 2.00
Vegetables	
Imported Lettuce	4.75
Celery, per dozen	1.95 2.25
Celery, per case	8.00
Cabbage, lb.	.09 .10
Cauliflower, crate	2.40 2.90
Artichokes, doz.	1.80
Green Onions, doz.	.90
California Green Peas, lb.	.34
California Beets	1.25
Beets, sack	3.00
Turnips, sack	2.50
California Turnips, dozen	1.25
Carrots, sack	1.90
Parsnips, sack	2.75
Radishes, Cal.	1.00
Carrots, Cal.	1.00
California Parsley	.90
Rhubarb, hothouse	.10
Potatoes, 100 lbs.—	
Ashcroft, sack	3.75
Local, sack	3.75
Mainland, sack	2.75
Yakima Netted Gems, sack	3.75
New Potatoes, box	3.50
New Potatoes, lb.	.11
Sweet Potatoes, box	2.00
California Spinach	.12
California Asparagus	.16
Hothouse Tomatoes, No. 1	12.00
Hothouse Tomatoes, No. 2	11.00
Hothouse Tomatoes, crate	18.00
Mexican Tomatoes, box	4.50
Mexican Tomatoes, basket	1.00
Local Cucumbers	1.50 2.50 2.75
Peppers	.40

GREAT PROGRESS SHOWN BY REPORT

All Predictions for Growth of Cities Service and Subsidiaries Have Been Surpassed

(Christy, Hall & Co., Ltd.)

The latest annual report of the Cities Service and subsidiaries ending last December 31 marks the greatest progress in the history of the organization. All past predictions for growth have been surpassed.

The total assets of over $[illegible]000,000 for the year ending [illegible] increased to over $1,090,000,[illegible] A striking gain was noted in [illegible] increase of current assets fro[illegible] over $129,000,000 to over $181,[illegible],000. Cash assets increased fro[illegible] over $49,000,000 to over $61,000,000. [illegible] plant and investment assets in[illegible]eased more than $107,000,000 over [illegible] last annual report.

Outstanding accomplishment [illegible] was reflected in reduction of 1928 [illegible] bond debentures discount of over $39,000,000 to less than $19,000,000. Undistributed surplus increased from over $66,000,000 to over $107,000,000. Net to common stock and reserves increased from over $27,000,000 to over $34,000,000.

Efforts to stamp out the leaf miner pest, which has been causing damage to cocoanut trees in the Philippines, have been thwarted by winds, which carried the insects to districts heretofore uninvaded.

New York Securities Have Recovered Approximately 50% From the Low of 1929

Canadian Listed Securities quoted on the Montreal and Toronto Stock Exchanges have not enjoyed any marked recovery from the crash quotations of the last six months.

It is our opinion that there are a number of very attractive Canadian stocks offered today, and we would like to suggest their purchase for investment [illegible] funds.

BRANSON, BROWN & CO., LTD.
Central Bldg., Victoria, B. C. 540 Howe Street, Vancouver, B. C.
Also Courtenay and Nanaimo
Correspondents of Logan & Bryan
Members: B.C. Bond Dealers' Association, Vancouver Stock Exchange, Victoria Stock Exchange, Seattle Curb Exchange
Phones: 5600 5601 5602 5603
Direct Private Connections to All the Leading Eastern Exchanges

Indian Territory Illuminating Oil Co.

Brings in 5 new wells increasing available production by 70,000 barrels of oil per day.

FOR FULL PARTICULARS SEE
CHRISTY, HALL & CO., LTD.
INVESTMENT BANKERS
Christy-Hall Bldg., 640 Fort St. Tels. 375, 376, 523

Province of Alberta

We offer a long-term, 5% gold bond, unconditionally guaranteed both as to principal and interest by the Province of Alberta.

Price: $100 and Accrued Interest, Yielding 5%

Coupons Cashed Without Charge

ROYAL FINANCIAL CORPORATION, LTD.
M. W. MILLER, Manager
723 Fort Street Victoria, B.C. Phones 1025-1026

GILLESPIE HART & CO. LTD. INVESTMENT SECURITIES
REAL ESTATE MORTGAGES GENERAL INSURANCE
INCORPORATED 1911
611 FORT ST. PHONE 2040

711 Fort Street Phone [illegible]

Today—Would you buy the securities you are holding? If not—you should sell them and reinvest.

May We Advise You?

HUGH ALLAN, LIMITED

Reports just received from the mine indicate NORTH CANANEA CONS. rapidly developing vast ore bodies. Inquire From Us Without Delay

MEHAREY, ROE & CO., LIMITED
624 Fort St., Cor. Broad Phones 3307-3308

MASON & DIESPECKER
Members of the Victoria Stock Exchange
MINING AND OIL BROKERS
Direct Wire Service to All Leading Canadian Exchanges
1108 Broad Street, Victoria, B.C. Phone 4130

A Profitable Producing Mine

JACK WAITE

EVEN at today's low metal prices, Jack Waite is making money, and when the present development programme is concluded, and mill capacity increased, earnings should provide substantial dividends. We will be glad to give you further particulars.

H. E. Hunnings & Co., Ltd.
Members Victoria and Vancouver Stock Exchanges
614 View St. Central Bldg. Ground Floor
Telephones 6100 and 6101
Also at Vancouver: Bank of Nova Scotia Bldg., Phone Sey. [illegible]267

To Close an Estate

Farm, 28 acres, in four-mile circle, Gordon Head district, 19 [illegible] cultivated, 9 acres pasture; oak trees, garden and orchard; [illegible] manding view of beautiful surrounding country; nine-room [illegible]dence, hardwood floors, cement basement, furnace, modern p[illegible]ing, conservatory; barns and outbuildings.

Apply Trustee, J. H. JOHNSTON, of

JOHNSTON & COMPANY
1314 Broad St. Victoria, [illegible]

TRAVELLING

Wherever you go, banking service awaits you if you carry a Dominion Bank Letter of Credit or our Travellers' Cheques. When abroad, on business or pleasure, they are a safe, easily negotiable means of carrying money.

THE DOMINION BANK

VICTORIA BRANCH

J. R. SCOBY - - - MANAGER

Canadian Western Natural Gas, Light, Heat and Power

6% Participating Preferred

The company operating under the jurisdiction of the Board of Public Utility Commissioners of Alberta produces and distributes natural gas to a population of approximately 100,000.
The extra 1% participating feature has been declared on this stock, making a total dividend of 7%.

Price: 96, to Yield 7.29%

Correspondents: E. A. Pierce & Co., New York; Greenshields & Co., Montreal; Jas. Richardson & Sons, Winnipeg

R. P. Clark & Co. (Victoria) LIMITED

Arcade Building, 617 View Street

H. W. J. Paterson, Manager

First Mortgage Investments

We have the following first mortgages on hand for immediate disposal:
$900.00—First mortgage at 7%, covering James Bay bungalow.
$1,000.00—First mortgage at 8%, covering 40-acre chicken ranch.
$1,500.00—First mortgage at 7%, covering Oak Bay residence.
$3,500.00—First mortgage at 7%, covering brand new residence of six rooms in Oak Bay.

If you have idle funds for investment in first mortgage consult our Mortgage Department.

P. R. Brown & Sons, Limited

Real Estate, Financial and Insurance Agents

1112 Broad Street Phone 1076

AUSTRALIA and NEW ZEALAND.

BANK OF NEW SOUTH WALES.

(ESTABLISHED 1817). ($5=£1.)

Paid-up Capital	$37,500,000.00
Reserve Fund	30,750,000.00
Reserve Liability of Proprietors	37,500,000.00
	$105,750,000.00
Aggregate Assets 30th Sept., 1929	$454,031,486.88

A. G. DAVIDSON, General Manager.

540 BRANCHES and AGENCIES in the Australian States, New Zealand, Fiji, Papua (Mandated Territory of New Guinea), and London. The Bank transacts every description of Australasian Banking Business. Wool and other Produce Credits arranged.

Head Office: GEORGE STREET, SYDNEY. London Office: 29, THREADNEEDLE STREET, E.C. 2.

Agents: Bank of Montreal; Royal Bank of Canada.

Growers' Wine Company, Limited

Notice of Dividend

The regular semi-annual dividend in respect to Growers' Wine Co., Ltd., PREFERENCE SHARES will be paid on May 1, 1930. Transfer books will be closed from April 26 to April 30 (inclusive), 1930.

GROWERS' WINE CO., LTD.,
Per F. W. B. George, Secretary-Treasurer.

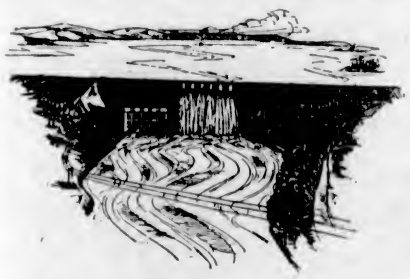

Calgary Power Company

Limited

5% First Mortgage Gold Bonds

Maturing April 1, 1960. Principal and interest payable in Canadian, United States or Sterling funds. Denominations $1,000 and $500.

The installed capacity of the Company's hydro-electric plants comprises more than 98% of the developed waterpower in Alberta, and its transmission system of 1,695 miles serves the most thickly populated section of the Province. Earnings for 1929, available for interest and depreciation, were 2.14 times the interest requirement of these bonds.

Price: 94 and interest, yielding about 5.40%

Descriptive circular on request

Royal Securities Corporation

Limited

703 Fort Street, Victoria

M-14

GREENHOUSE PRODUCE IS EXPANDING

REPORT OF HORTICULTURIST SHOWS CONDITIONS OF CROPS

Heavy Importations of Lettuce Continue in Nine Months of Year

Lack of moisture during the year 1929, both in the Interior of the Province and the Coast districts, together with a late Spring, prevented early marketing of small fruits and vegetables until a week or ten days later than in previous years, states Mr. W. H. Robertson, Provincial Horticulturist, in his report submitted to Hon. William Atkinson on the work of the Horticultural Branch of the Department. With imported products having an open market for ten days before British Columbia commodities were available, considerable advantage was thus afforded to products from outside the Province.

Fall conditions for harvesting such crops as apples, onions and potatoes enabled these products to be gathered and stored with a minimum of trouble, the report shows; but the total of tree fruits was somewhat less than in 1928. Apples were twenty-five per cent less and other tree fruits, with the possible exception of cherries, were also lighter. In the face of these conditions the Provincial Horticulturist ventures the opinion that the prices realized for all fruits made the total receipts equal to those of 1928.

GREENHOUSE PRODUCE GROWS

In vegetables, greenhouse production is expanding each year, the report indicates. In many cases tomatoes and cucumbers grown under glass are used to make up mixed cars, whilst straight car shipments go to points as far East as Toronto.

An area of 8,000 acres is shown by Mr. Robertson to have been planted to outdoor vegetables (including canning crops, but not potatoes). Of this acreage the largest factor is tomatoes, with 3,000 acres; Peas, with 2,000 acres, and onions with 1,200 acres. In connection with the lettuce crop, it is shown in the report that during the months of June, July and August importations are negligible, whilst during the other nine months of the year 43,000 crates were brought in.

SEED PRODUCTION

Vegetable and flower seed production, at a conservative estimate, is conducted on between 300 and 400 acres, but it is difficult to state definitely the present value of such commodities, the Provincial Horticulturist reports. In connection with such work he states that during the Summer of last year he had the opportunity of visiting areas in California, Oregon and Washington. As a result of such trip, he expresses the opinion that there are excellent possibilities for the industry in British Columbia.

A survey of the greenhouse area made last year shows an increase in acreage of 22.4 per cent, being now 3,385,681 square feet, controlled by 260 growers. A bulb survey was also made showing 159 acres planted to bulbs.

Aatendance at pruning schools and demonstrations conducted by the department in fruit growing districts indicates that these educational efforts are proving of service to the growers, Mr. Robertson states, citing an attendance of sixty-eight at eight schools and an attendance of 376 at thirty-four demonstrations.

STRAWBERRY TESTS

Trial plots for fruits and vegetables have been instituted to test out certain varieties. Among these three different kinds of strawberries, the Aroma, British Sovereign and the No. 122 have been planted out by growers willing to carry out the experiments. The Aroma is a berry extensively grown in Missouri and used for carlot shipment. The British Sovereign has been grown on the Lower Mainland for the past two years and has proved to be a very satisfactory berry for shipment. The variety known as No. 122 has been introduced to the Lower Mainland as a fruit particularly good for canning.

Continuance of fertilizer demonstration work is assured by the report, as satisfactory results have been obtained in a number of instances, but it is pointed out that the objects aimed at are not always proved conclusively, due to the fact that plots on which work has been undertaken are not wholly under departmental control. Two of the chief subjects under test were peas and tree fruits.

Under the heading of "Disease and Pest Control Work," the Provincial Horticulturist refers to the efforts of his branch, in co-operation with the Dominion Plant Pathological service to prevent the spread in this province of perennial canker. In this work 242,990 trees were inspected, showing slightly over one-tenth of one per cent affected.

Cost of coddling moth control is now provided for by the districts concerned, whether they be municipalities or unorganized areas, while supervision of the spraying is under the officials of the department.

CHECKING SCALE

Treatment for San Jose scale was undertaken during 1929 in a somewhat different manner than formerly owing to the fact that in some areas wild growth on rocky bush land had been affected, the report indicates. In addition to spraying of orchards with lime sulphur (1-2) and the cutting over and burning of infested brush, the bush land was treated by a power sprayer, a solution of sodium arsenate (strength one pound to ten gallons of water). Inspection in the Fall showed that, with the exception of some dogwood roots, the rest of the brush was showing no signs of life.

Complete eradication of Colorado beetles from the older infested areas in East Kootenay seems impossible at present, the officers in charge in that district report, but it is pointed out that control measures, as being carried out, will prevent the spread of the beetle any further north and west into the Interior and western sections of British Columbia. Many of the growers have expressed surprise that their efforts at control have produced such good results.

The material used for control consists of one pint of calcium arsenate to six parts of hydrated lime. The stock was stored at Cranbrook and shipped from there to thirteen different distributors most of whom were secretaries of Farmers' Institutes.

Control of club root of cabbage in the district surrounding Armstrong was undertaken on a basis of data obtained from a survey of soil acidity, soil type, crop rotation, fertilizers and other factors of information. Following this was a liming experiment originally designed to cover two plots. Failure of the owner of one of the plots to carry out the work resulted in his area producing no definite results. In the second plot the owner rendered every assistance possible, and it was found that plants in the limed plot made progress quite noticeable to the eye. The application of burned lime was at a rate of three tons per acre, which heavy proportion was due to the strong soil acidity reaction.

INSPECTION OF NURSERIES

General inspection work of the Horticultural Branch is covered briefly in the report showing that in twenty-two nurseries visited there were 95,767 trees carefully inspected. In this connection it might be pointed out that only 1.7 per cent of the trees were condemned and destroyed.

During the months of August and September car inspection for detection of codling moths is carried out yearly. Mr. Robertson states, where the findings in any car warrant the procedure, the cars are superheated, for which service the railway companies make a charge. During the last season 1,737 cars were inspected, but only fifteen were subjected to treatment.

Other services rendered by the Horticultural Branch cover the issuance of publications and crop reports and the judging of exhibits at Fall fairs.

Given Home Mission Post

REV. KENNETH J. Beaton, who is here seen with his wife and two children, has been appointed associate secretary of Home Missions for the United Church of Canada, and takes over his new duties on May 1. Mr. Beaton was a missionary in China for fifteen years.

Letters to the Editor

No letter to the Editor will be inserted except over the proper signature and address of the writer. This rule admits of no exceptions.

PENSIONS AND RELIEF

Sir,—Allow me through the medium of your paper to express my views on a question that is before the public at present—that is, the soldiers' pensions; and at this time of the year, while pensions are being debated in Ottawa, and relief for the small pensioner is promised, there is a dilemma that is a local concern as well as Dominion-wide.

You have returned men living in your fair city that are barely existing on the generosity of the S.C.R. They allow the small pension of 5 or 10 per cent, $65 counting his pension; but this is now practically cut off and relief for the small pensioner is hard to get; and men who are unfit for anything but light work are living a hand-to-mouth existence.

Now, I believe that all the people of our city are aware of the fact that the labor market is in a hazardous condition here at present. Personally I would gladly like to be able to do light work if I was able; but this is impossible for many of us. There are two distinctive reasons why—the first being that such work is impossible to find; and secondly, that our physical condition will not permit us to stand the strain of continuous employment.

The least that could be done for those suffering under such a handicap is to have a percentage of leniency extended their way, when they appear at the local office for relief. It is a known fact the leading physicians and surgeons of this vast Dominion have, in recent years, expressed a feeling of sympathy towards disabled war veterans, and the reason for such is that these master minds of the medical world understand us.

Because these prominent medical specialists thoroughly understand our disabled condition has caused some of Canada's greatest men to voice their sentiments in favor of the returned veterans, and such has brought a great upheaval concerning the Pension Act.

Now, in the light of the above we feel that greater leniency should be extended to those seeking relief at our local office. We are the living, and while we last, surely it is not asking too much of our country when we seek a little relief or help in order to try and gain the peace of our comrades who are gone and lie in Flanders Fields.

We are the maimed, death did
Its share deny crippled, blind, we try
To find on earth the peace they
knew
In Flanders Fields.
Forget us not as years go by,
On your remembrance we rely;
For love that sees our hearts below
Our broken bodies, else we grow
To crave the peace with those who
lie
In Flanders Fields.

R. H. JONES.

Ex-C.E.F., 2551 Prior Street, Victoria, B.C., April 18, 1930.

Cold Storage No. 2

(Supplied by H. G. Brown, President, The Cold Storage & Terminal Warehouse Company, Limited.)

The purpose of this series is to impress on the local public four major ideas:
1. The cause of food decay and bacterial growth.
2. The relationship between food spoilage and health.
3. The vital need for proper all-year refrigeration.
4. To establish in the public mind a perishable food temperature of say 50 deg., or in other words the subject to be "Why 50 deg. Is the Danger Point."

The idea that freezing destroys the flavor of foodstuffs is erroneous. The flavor depends entirely upon the condition of the commodity before freezing or placing into cold storage and upon the condition and system under which it is frozen or stored.

The chemical constituents of properly frozen perishables are exactly the same as when these perishables are put into storage. That is to say, if perishables are in a perfectly fresh condition when frozen, they will be taken out of cold storage in the same perfectly fresh and wholesome condition. If, however, they are not fresh when delivered to the cold storage plant, freezing will not make them so. Scientific freezing and cold storage will preserve the freshness and wholesomeness of perishables, but cannot make them fresh again if once decomposition has set in.

The second factor, that of the type of construction of the warehouse and the system of freezing, is the responsibility of the cold storage man. Many countries have legislated in the matter of construction, and it is generally conceded that steel and concrete with cork insulation is the best type of construction.

A knowledge of the effect of certain perishable commodities upon other perishable commodities is also necessary, so that in building the plant the odors from one cannot affect the other. For instance, fruit affects eggs adversely, and therefore must not be stored in proximity, and pre-cooling rooms must be below freezer rooms because of leakage of temperature.

Systems of freezing will be discussed in another article. The rapid system of brine freezing seems to be the solution of the cold storage man's problems.

Cold Storage Official To Address Meeting at Gordon Head, April 22

An informal meeting of the Gordon Head Fruit Growers' Association will be held on Tuesday evening, April 22, at 8 o'clock, at which Mr. H. G. Brown, of the Victoria Cold Storage and Terminal Warehouse, Ltd., will speak on value of cold storage to the farmer for preserving fruits and vegetables. Mr. W. H. Lamont, of the Wine Growers Company, Ltd., has been asked to attend and it is hoped he will be present to outline the loganberry situation for the coming season. It is important that all growers be present so as to receive definite knowledge of these two important subjects.

Paul Robeson, the negro actor, will play Othello in London, with Peggy Aschcroft, white, as Desdemona.

INVESTMENTS

We will gladly analyze your various holdings if you would like to know which should be held and which sold. This service should prove invaluable to the average investor in the present extremely selective market.

Foremost statistical services available to clients

B.C. BOND CORP. LTD.

H. E. BOORMAN, President

1200 Government Street Established 1901

Fast bind Fast find

Put these away in the Safety Deposit Box:
Bonds
Mortgages
Deeds
Insurance Policies
Marriage and Birth Certificates
Will
Stock Certificates
Private Records
Etc.

says the proverb, meaning—lock up your valuables where you will find them safe.

But old methods have given place to new—the "strong box" of the merchant or jeweler has been superseded by the Safety Deposit Box behind the steel vault door of the Bank.

Most of our Branches are equipped with boxes of different sizes. There is one for all requirements at moderate rental.

IMPERIAL BANK OF CANADA

PELEG HOWLAND, President. SIR JAMES WOODS, Vice-President.

A. E. PHIPPS, General Manager

VICTORIA BRANCH - - - A. R. GREEN, Manager

Health and Diet Advice

By DR. FRANK McCOY

Dr. McCoy's menus suggested for the week:

Sunday—Breakfast: 8 oz. glass of orange juice thirty minutes before breakfast; coddled eggs, Melba toast. Lunch: Potato on the half shell, string beans, salad of lettuce with olive oil dressing. Dinner: Tomato jelly served in cubes in bouillon cups; roast pork, spinach, escalloped celery; salad of tomatoes and parsley; baked apple.

Monday — Breakfast: Cottage cheese and sliced pineapple, Melba toast if desired. Lunch: Buttered beets, squash, salad of chopped raw cabbage. Dinner: Vegetable soup, broiled steak, cooked beet tops, eggplant, salad of stuffed beets, cup custard.

Tuesday — Breakfast: French omelet, small piece of broiled ham, Melba toast, apple sauce. Lunch: One pint of buttermilk with ten or twelve dates. Dinner: Roast mutton, baked small turnips and carrots grated together without removing the peel, green peas (canned), salad of shredded lettuce, apricot whip.

Wednesday—Breakfast: Waffles (browned through), coddled eggs, stewed prunes. Lunch: Stewed corn, cooked lettuce, ripe olives. Dinner: Baked chicken, stuffed cucumbers, string bean salad, Jell-O, or Jell-Well with whipped cream.

Thursday — Breakfast: Poached eggs on toasted shredded wheat biscuit, pear sauce. Lunch: Glass of grape juice. Dinner: Vegetable soup, Salisbury steak, cooked tomatoes, spinach, celery, pineapple snow.

Friday — Breakfast: Wholewheat muffins, peanut butter, stewed prunes. Lunch: Generous dish of junket and one or two apples.

Dinner: Tomato and celery broth, baked whitefish, cooked turnips with the tops, salad of small green peas and chopped celery moulded in gelatin, raspberry whip.

Saturday—Breakfast: Baked eggs, Melba toast, stewed figs. Lunch: Cornbread, spinach, raw celery. Dinner: Broiled lamb chops, asparagus, baked ground beets, salad of head lettuce with peanut butter dressing, carrot and date pudding.

Stuffed cucumbers: Select cucumbers of medium size, peel and cut into halves lengthwise. Scrape out seeds and place shells in a pan with enough water to simmer for about five minutes. Drain and fill the shells with a stuffing made of chopped mushrooms and tomatoes. Sprinkle with Melba toast crumbs, and bake until tender in a moderate oven—about forty minutes. Serve hot with butter and chopped parsley.

Correspondents wishing to communicate with Dr. McCoy should address letters: Dr. Frank McCoy, c/o McCoy Publications, Inc., 689 South Ardmore Avenue, Los Angeles, California.

4% ON YOUR SAVINGS

A Guaranteed Investment

INTERMOUNTAIN BUILDING & LOAN ASSOCIATION OF CANADA

Room 300, Bank of Toronto Building Victoria, B.C. Also

STOCK EXCHANGE BUILDING VANCOUVER, B.C.

Now Saving is Worth While!

MAIL THIS COUPON

To INTERMOUNTAIN BUILDING & LOAN ASSOCIATION OF CANADA
Bank Exchange Building, Vancouver, B.C.

Send me particulars of your fine plans for systematic saving.

Name _____

Address _____

Dominion of Canada Income Tax Returns are Now Due

Only 10 More Days to Avoid Penalties

To avoid incurring a penalty amounting to 5% of the total tax payable (limit of penalty $500.00), obtain at once from your postmaster, or from the Inspector of Income Tax in your district, the necessary forms and make your return at once. These forms are as follows:

Form T1 For Individuals other than Farmers and Ranchers.

Form T1A For Farmers and Ranchers only.

Form T2 For Corporations and Joint Stock Companies.

Each form contains in itself instructions for filling out.

Where Income Tax Inspectors are Located

WINNIPEG, MAN. Commercial Building
REGINA, SASK. McCallum Hill Building
SASKATOON, SASK. Ross Building
PRINCE ALBERT, SASK. P.O. Building
CALGARY, ALTA. Customs Building
EDMONTON, ALTA. P.O. Building
VANCOUVER, B.C. Winch Building

ENCLOSE CHEQUE

With your return, you are required to attach cheque or cash for at least 25% of amount of the tax payable.

IMPORTANT

By making your return by April 30th you gain in two ways:
First, you avoid penalties for delay.
Second, you qualify yourself for the privilege of paying in instalments.

INCOME TAX INSPECTOR WILL HELP YOU MAKE OUT YOUR RETURN

If there is anything in the income tax return which you do not understand, any Income Tax Inspector will be glad to explain what is required.

The Department of National Revenue

Income Tax Division

OTTAWA

HON. W. D. EULER, *Minister of National Revenue*

C. S. WALTERS, *Commissioner of Income Tax*

7-W

Important Notices, Employment, Business and Professional Directory, Wants, Etc.

The Daily Colonist

RATES FOR CLASSIFIED OR WANT ADVERTISEMENTS

One and one-half cents a word each insertion; nine cents a word a week, with a minimum of ten words; cash with order. No advertisement accepted for less than twenty-five cents.

Death and Funeral Notices, $1.50 first insertion; $1.00 for each additional insertion. Marriages, Cards of Thanks and In Memoriam Notices, $1.50 per insertion.

Birth Notices, $1.00 per insertion.

Business or Professional Cards of two lines or under, $2.50 per month. Additional space at $1.25 per line per month.

Advertisers who desire may have replies addressed to a box at The Colonist and forwarded to their private address. A charge of ten cents is made for mailing replies. In this case add three words ("Box....Colonist") to the count for the number of words.

Out-of-town readers of our advertisements ask advertisers to give address as well as phone numbers, as it is not always possible to communicate through the phone.

To insure insertion Classified Ads should reach The Colonist before 10 p.m. on the day previous to publication.

Classified Ads for The Sunday Colonist will be accepted up to 10 p.m. on Saturdays.

The Colonist will not be responsible for more than one incorrect insertion of any advertisement ordered for more than one issue.

Any claim for rebate on account of errors or omissions must be made within thirty days from the date of the same, otherwise the claim will not be allowed.

The Colonist service is available every day from 8 a.m. to 10 p.m., excepting Sundays. Just call 11.

CLASSIFICATIONS

Acreage for Rent	82
Acreage for Sale	82
Acreage Wanted	84
Autos for Hire	66
Automobiles	65
Births	1
Bicycles and Motorcycles	40K
Boats and Launches	70
Building Material	40A
Business Directory	71
Business Opportunities	69
Cards of Thanks	4
Church Notices	9
Clothing, Furs, Shoes, Etc.	40B
Coming Events	10
Dancing	25
Deaths	2
Dressmaking	28
Educational	23
Farms for Rent	86
Farms for Sale	85
Farms Wanted	87
Flats and Apartments to Rent	53
Flats and Apartments Wanted	54
Flowers	7
For Sale, Miscellaneous	40
Furniture	40D
Fuel	40C
Funeral Directors	5
Furnished Houses for Rent	55A
Furnished Rooms for Rent	49A
Furnished Rooms Wanted	50A
Halls to Rent	36
Housekeeping Rooms to Rent	51
Housekeeping Rooms Wanted	52
Houses for Sale	78
In Memoriam	5
Listings Canceled	77
Lost and Found	29
Lodges and Societies	33
Machinery	64
Marriages	3
Maternity and Convalescent Homes	62
Miscellaneous	37
Money to Loan	31
Monumental Works	8
Music	24
Musical Instruments	40E
Nursery Stock, Plants, Etc.	40H
Personal	21
Professional Directory	72
Property for Sale	80
Property Wanted	81
Poultry and Livestock	63
Radio	40F
Room and Board	47
Room and Board Wanted	48
Situations Wanted—Female	18
Situations Wanted—Male	17
Stoves, Ranges, Furnaces	40L
Summer Resorts	61
Teachers Wanted	13
Timber	30
To Exchange—Miscellaneous	32
To Exchange—Real Estate	76
To Rent—Miscellaneous	33
Unfurnished Houses to Rent	55B
Unfurnished Rooms to Rent	49B
Unfurnished Rooms Wanted	50B
Wanted—Female Help	14
Wanted—Male Help	13
Wanted—Miscellaneous	41
Wanted to Borrow	32

1 BIRTHS

HINE—At Jubilee Hospital, April 16, to Mr. and Mrs. Kim. A. Hine, Glyn P.O., a daughter.

2 DEATHS

EARL—The death occurred on the 19th inst., at the St. Joseph's Hospital, of Rebecca Elizabeth Earl, aged forty-eight years; a native of Victoria. She is survived by her husband, William Joseph Earl, and one son, Harold, residing at 609 Speed Avenue, and one daughter, Mrs. O. Buchanan, of Anacortes, Wash., and one grandchild.

The remains are resting at the Thomson & Fetterley Funeral Home, from where the funeral will take place Wednesday afternoon, at 3:30. Interment in Ross Bay Cemetery.

GOSSE—On the 19th inst., at the Royal Jubilee Hospital, Lewellyn Sparks Gosse, aged thirty-one years, a native son. He is survived by his widow and son at the family residence, 1340 Balmoral Road; also his father and mother and four sisters and four brothers.

The remains are resting at the Thomson & Fetterly Funeral Home, 1625 Quadra Street, from where the funeral will take place Monday afternoon, at 2.30. Rev. A. deB. Owen will officiate. Interment will be in the family plot in Ross Bay Cemetery.

(Vancouver papers please copy.)

GRAU—On April 17, at his home, 820 Colville Road, Esquimalt, Ernst August Grau, aged seventy-eight years; born in Saxony, Germany, and a resident of Esquimalt and district for the past twenty-two years. Deceased is survived by his widow, Mrs. Lina Grau, at the family residence; one daughter, Mrs. William Witty, of Metchosin; two sons, Paul, of this city, and Ernest, of Vancouver.

The funeral will be held on Monday, April 21, at 2 o'clock, from the Sands Funeral Chapel. Rev. Daniel Walker will officiate and interment will be made in Royal Oak Burial Park.

ROWLAND—The death took place Thursday afternoon, at the family residence, Colquitz, of Mrs. Edith Alice Mary Rowland, wife of Mr. Edward Rowland, aged forty-seven years, born in London, England, and a resident of this city and of Saanich for the past nineteen years. There survive, besides her husband, one daughter, Miss Lillian, at home; her father, two brothers and one sister in England, and one sister, Mrs. George Upward, of this city. She was a member of Court Triumph, A.O.O.F., of this city.

The remains are reposing at the Sands Funeral Chapel, and today the cortege will leave the chapel at 2:10 o'clock, and twenty minutes later services will be conducted at St. Columba Church, Strawberry Vale, by Rev. P. Comley, and interment will be made in the cemetery of St. Michael's Church.

5 FUNERAL DIRECTORS

HAYWARD'S B.C. FUNERAL CO., LTD.
Established 1867
734 Broughton Street, Victoria, B.C.
Phones: 2235, 2236, 2237, 6121L.

SANDS FUNERAL CO.
Office and Chapel: 1612 Quadra Street
Phones 3306, 6033 and 7448L

THOMSON & FETTERLY'S FUNERAL HOME
1625 Quadra Street
Phone 498—Night and Day

McCALL BROTHERS
"The Floral Funeral Home"
Johnson and Vancouver Sts. Phone 383

S. J. CURRY & SON
Morticians and Funeral Directors
It is our aim to assist the bereaved family in every way possible. Personal direction given to every detail.
Office and Chapel Phone 940
Opposite New Cathedral Day or Night

7 FLOWERS

SAVORY'S—WEDDING BOUQUETS, DESIGNS, etc. Phone 1024. 1421 Douglas.

WOOD'S FLOWER SHOP, 1605 DOUGLAS. Cut flowers and designs. Phone 1120.

7A FUNERAL DESIGNS

BALLANTYNE BROS., LTD.
Cut Flowers and Designs
645 Fort Street Phone 364
Greenhouses: North Quadra Street

8 MONUMENTAL WORKS

STEWART MONUMENTAL WORKS, LTD. Take No. 6 or 7 street car to works, 1401 May Street. Phone 4817.

8A FUNERAL SERVICES

A SPECIAL DYEING SERVICE. GARMENTS dyed black at short notice and returned with utmost dispatch. Phone 8080 or 717. New Method Laundries, Ltd., Dyers and Cleaners.

10 COMING EVENTS

BRIDGE, WEDNESDAY, APRIL 23, 8 o'clock. Conservative Rooms, Campbell Building. Good prizes. Auspices Victoria Conservative Association. Admission 50 cents. Refreshments. Players please bring their own cards. For reservations phone 1380L, 4704L or 546.

BRIDGE PLAYERS WELCOME MONDAY nights, 8:30. Sons of Canada Hall. Good prizes. Admission 35c.

BUENA VISTA HOTEL, COWICHAN Bay, opening dance Friday, April 25; special orchestra; good supper. Tickets, which are limited, for sale at David Spencer, Ltd., and at Dorothy Winder's store, Fort Street.

CABARET, UNDER THE AUSPICES OF West Saanich Women's Institute, in their hall, Brentwood Bay, Friday, April 25. Tickets 50c. Good music. Refreshments.

CHARLIE HUNT'S ORCHESTRA EVERY Saturday at Langford Lakeside, 9 o'clock.

DANCE, McMORRAN'S PAVILION, CORDOVA Bay, every Saturday night at 9. Pitt's Orchestra. Stage leaves depot 8:45, returning after dance, 50c return.

DANCE FOR SOLARIUM IN EAST Sooke Hall, Easter Monday, 9 to 1. Eric Walker's Orchestra; refreshments; 50c. Please support it.

DON'T READ THIS UNLESS YOU WANT to go to the grand Easter novelty dance, Little Arctic, Cordova Bay. Spotlight and novelty dances. Prizes. The Vagabonds six-piece orchestra. Saturday, 9 to 12.

ELKS' FROLIC AND DANCE. GOOD time assured for all. Be a millionaire for a night. Thursday, April 24, 8 till 1.

MONDAY, APRIL 21, 8.30 P.M., EAGLES' whist, Eagles' Hall. Prizes: Two $4, two $2.50, two $1; special, two $1.

OZARD'S FIVE-PIECE ORCHESTRA every Saturday, 9:15. Delicious new sundaes. Waxed and polished floor; no dust. Hamsterley Lakeside.

PRAIRIE DANCE, SATURDAY, APRIL 19, and Monday, April 21, Amphion Hall, 8.40. Evelyn Holt's Orchestra. Admission 25 cents.

ROYAL OAK WOMEN'S INSTITUTE—Card party on Thursday, April 24. Admission 25c. Refreshments. For reservations phone Colquitz 55X or 60L.

ST. MARTIN'S, OBED AVENUE—EASTER sale on Wednesday afternoon, April 23, 3 to 5.

ST. ANDREW'S AND CALEDONIAN SOCIETY—Grand benefit concert and dance, April 24, A.O.F. Hall, Cormorant Street. Spot dance prizes and refreshments. Findler's orchestra. Concert, 8 p.m.; dancing, 10 to 1 a.m. Tickets, 50c, at Horseshoe Cigar Store, 1231 Government St.

13 WANTED—MALE HELP

ENGINEERS TAUGHT FOR CERTIFICATE, steam, Diesel. Winterburn's School, Central Bldg.

FREE LUMBER TO BE PULLED DOWN and taken away from big house, 855 Vancouver Street. Apply Monday.

SALESMEN—HIGH-CLASS MEN WANTED for sales work; excellent opportunity. Apply Major McGinnis, between 9 and 10 a.m. and 4 and 5 p.m., 1427 Douglas St.

TWO STRONG YOUTHS TO HELP PULL down house; chance for advancement. Apply ready to work, with hammer, at 855 Vancouver Street, 7:45 a.m. Monday.

WANTED — GOOD HUSTLER, WITH $500, to take working interest in battery and tire business. Phone 6634.

WANTED — GOOD TEAMSTER AND ploughman. Phone 5424L2.

JOHN WOOD
Vocational and Technical Adviser
Agent for
International Correspondence Schools, Canadian, Limited.
709 Yates Street. Phone 4118; Res. 8730L

14 WANTED—FEMALE HELP

A RESPECTABLE WOMAN, FOND OF children, able to cook and take charge of small home in Fairfield; three in family; sleep out. State particulars and salary expected to Box 7240, Colonist.

AUCTION AND CONTRACT BRIDGE taught in your own home. Phone 8957X.

COOK-GENERAL. APPLY 2089 OAK Bay Avenue or phone 5453L.

COMPANION HELP FOR LIGHT HOUSEWORK and assist with invalid. Box 7266, Colonist.

GOOD PLAIN COOK; NICE HOME; salary $40 month, room and board. Phone 2916.

HOUSEKEEPER, NOT OVER 50; ONE in family; must be used to ranch life and work; good cook. Box 7313, Colonist.

LEARN BEAUTY CULTURE. ENROLL Victoria Hairdressing College, only school in Victoria. We prepare for the B.C. Board of Examination, low fee; terms. 114 Woolworth Building.

RELIABLE YOUNG WOMAN FOR GENERAL housework. Phone 2749L.

RELIABLE HOUSEKEEPER FOR BUSINESS couple, with small child; must be good cook; wages, $35 month. Box 7354, Colonist.

SALESLADIES — HIGH-CLASS WOMEN wanted for sales work; excellent opportunity. Apply Major McGinnis, between 8 and 10 a.m. and 4 and 5 p.m., 1427 Douglas Street.

STENOGRAPHER FOR TEMPORARY POSITION only; one with lumber experience preferred. Sidney Lumber Co., Ltd., Sidney, B.C.

WANTED — CAPABLE YOUNG COOK-general; sleep in or out. Phone 2450R.

WANTED—STRONG WOMAN TO HELP with house cleaning for few days. Phone 2526R

WANTED—MAID, WHO CAN COOK and drive car. Phone 7147R1.

WANTED — RELIABLE PERSON AS housekeeper for small country place; one child; good home for right party. Box 7303, Colonist.

WANTED — SOMEONE FOR COOKING and downstairs work; 15 minutes from town; nurse help kept; good wages. Phone Albion 40W after 2 p.m. or 7.

WANTED—CAPABLE GIRL FOR PLAIN cooking and housework. Phone 9054.

WANTED — GIRL FOR UPSTAIRS work and to help with children. Phone 2242.

14A SALESLADIES AND AGENTS

WOMEN — SLIPPING SHOULDER straps. What a nuisance! New invention prevents this. Representatives $6 daily possible. Selling outfit furnished. Lingerie "V" Co., North Windham, Conn.

17 SITUATIONS WANTED—MALE

A STRONG YOUNG MAN WANTS work, gardening, cleaning up, or anything. Box 7301, Colonist.

A. J. GREGG, HOUSE WINDOWS cleaned, 5 cents each, outside. Phone 2456.

CARPENTER, 50 CENTS HOUR, HOUSE repairs, roofwork, etc. Phone 7359O.

COOK WANTS POSITION, GO ANYwhere, hotel, restaurant, camp. Phone 593.

EXPERIENCED SHOE SALESMAN DESIRES position. Box 7257, Colonist.

GENTLEMAN LEAVING FOR THE OLD Country, stopping off at principal cities en route, wishes to hear of a good proposition which would pay part or whole of traveling expenses. Box 7352, Colonist.

TIM KEE, CHINESE EMPLOYMENT agent, 1615 Government Street; phone 811.

17 SITUATIONS WANTED—MALE (Continued)

17A PAINTERS AND DECORATORS

JOHN A. MOSSOP—HOUSE PAINTING, paperhanging, kalsomining; work neatly and promptly done. Phone 7163X.

PAINTING, PAPERHANGING, KALSOMINING; work guaranteed. Phone 8586R2 and save money.

17B SHINGLING, CHIMNEY SWEEPING

FRED WILLIAMS & SON—CHIMNEYS swept, gutters cleaned. Phone 2460.

17C CARPENTERS AND CONTRACTORS

ALTERATIONS, HOUSE RAISING, foundations, roofs repaired, reshingling. Estimates given. 7278. O. Regan.

CONCRETE AND CEMENT WORK, foundations, basements, sidewalks. Briar & Fryer, phones 7624X2 and 8739X.

IF YOU WANT A CARPENTER, PHONE secretary of local union, 917.

MODERNIZE—ALTERATIONS, SEPTIC tanks, garages. Warnock, Colquitz 77Q.

BRICK AND CONCRETE WORK
YES! WE WILL GIVE YOU A PRICE on chimneys, press brick or tile mantels, concrete walls and floors, sidewalks in concrete or tar or oil treated. Phone 3258.

$2200 BUILDS 4-ROOM STUCCO bungalow, cement basement, complete. Prices and estimates free. Phone 9008L.

17E GARDENERS

BORDERS PLANTED, LAWNS LAID; satisfaction guaranteed. Phone 6909.

GARDENING AND JOBBING. HOPwood. Phone 7898R2.

LAWNS, ROCK GARDENS, LANDscapes constructed. T. Nowee. Phone 4223. Estimates free.

18 SITUATIONS WANTED—FEMALE

A WOMAN OF REFINEMENT AND EXperience desires position as companion help. Box 7172, Colonist.

ENGLISHWOMAN, AGE 32, REQUIRES post of help; small salary return for good home. Phone 6022L.

ENGLISH TRAINED NURSE WISHES daily engagement as nurse-companion, secretary, typist. Phone 6050L. Box 7336, Colonist.

HOUSEWORK—TWO OR THREE DAYS a week, or afternoons. 5676L.

PETER PAN KINDERGARTEN AND DAY nursery, by Oak Bay Junction, or help to busy mothers. Phone 9277L.

SITUATION DESIRED BY LADY AS housekeeper to respectable gentleman. Phone 4774L.

YOUNG WOMAN WISHING TO RETURN to England would care for children in return for ticket. Write Box 7296, Colonist.

21 PERSONAL

ATTENTION — YOUR PROBLEMS solved. International expert. Apply Mobius Studio, Balmoral Hotel, 1109 Douglas. Phone 3780.

A TURKISH BATH WITH MEDICAL massage; benefits rheumatism, sciatica, neuritis, etc. 732 Yates. Phone 1784.

ARE YOU PARTICULAR ABOUT HAVing correctly printed wedding stationery? Consult The Colonist Printing Department. Phone 197.

CONSTIPATION SUCCESSFULLY TREATed by natural methods. G. Spence Matthews, Jones Building.

DO NOT OVERLOOK YOUR WEDDING invitations till the last minute. You will be pleased with our work and our prices are reasonable. The Colonist Job Printing Department, phone 197.

ECZEMA, ITCH, PIMPLES, PSORIASIS, piles, ulcerated legs. Try George Lee's Old Chinese Eczema Remedy. 1501 Government Street.

ENGLISH COUNTRYSIDE TEAS, WITH Devonshire cream, at Hamsterley Lakeside. Cosy fireside tearoom at Elk Lake.

EVERY WOMAN NEEDS "SECRETS OF the Ages," $1. From 211 Jones Bldg.

FOR RAWLEIGH PRODUCTS PHONE Chris Wade, 1425 Fort Street, 4806.

HIGH-CLASS PERMANENTS, SPECIALLY priced. Richmond Parlors. Ph. 2747.

IF YOUR WATCH DOES NOT GIVE satisfaction, bring it to the "Watch Bench." Mainspring, $1; cleaning, $1. Old gold bought. 1320 Broad Street.

HAMSTERLEY SAMPLE SALESROOM—Dress smartly, though inexpensively, by taking advantage of our stylish Scotch knitted costumes—pullovers, skirts, cardigans, etc. Every purchase a great saving. Prices at wholesale or less. Smart London-tailored overcoats, $20 discount. Hamsterley Lakeside.

LADIES OF OAK BAY—OUR PARLOR is equipped to take care of your every need; operators of many years' experience. The Hilda Hairdressing Parlor, at Newport and Windsor Road. Phone 2711.

MADAME OLIVIA, CLAIRVOYANT, front suite, 725½ Fort St. Phone 1396.

MARCEL, 50c. BELWIL BEAUTY PARlors, corner Burnside and Douglas.

MARCEL, 50 CENTS; HAIRCUT, 25 cents; in your home. Miss Waterhouse, Quadra. Phone.

MENZIES NURSING & CONVALESCENT Home. 130 Menzies St. Phone 4926.

MARCEL AND HAIRCUT IN YOUR home; experienced operator. 4061R1.

OLD GOLD AND SILVER BOUGHT, also diamonds. Watches and clocks repaired at moderate prices at Stoddart's, 1113 Douglas Street, opposite Spencer's.

REWARD—TWENTY-FIVE DOLLARS TO finder of situation (not temporary) for well-educated man; brains or muscle. Phone 4289X or write Box 7263, Colonist.

RAWLEIGH'S GOOD HEALTH PRODucts—1112 Government Street. Phone 5674; residence, 3457R.

SPIRELLA CORSETS—301 JONES BLDG. Phone 4465. Hours, 3 to 6.

VICTORINE POLISH, HARD WORK will abolish. Phone 5015Y.

23 EDUCATIONAL

B.C. DRAMATIC SCHOOL. Prepare for the Musical Festival now. Phone 4301R or 620.

COACHING BACKWARD CHILDREN OR entrance pupils, experienced teacher, B.C. first class. Phone 8637L.

ENROLL TODAY
AT SPROTT-SHAW SCHOOL
COURSES — Commercial, Stenography, Secretarial, Civil Service, Clerical, Radiotelegraphy, Preparatory. Complete equipment, competent staff. Individual instruction, positions for graduates.
James H. Beatty, Manager.
Sprott-Shaw Building, 1012 Douglas Street
Phone 628

FROEBEL AND MONTESSORI KINDERgarten, principal, Mrs. Read. Phone evenings, 7527O. 1144 Faithful Street.

PUPILS DESIRED BY EXPERIENCED teacher; French and German. Phone 9032R1 between 9 a.m. and noon.

ROYAL BUSINESS SCHOOL (OVER Campbell's, Government St.). Phone 6244. Principal, Miss E. W. Sayer. Full commercial and secretarial courses. No failures. Highest successes in the city.

SPANISH. AYTON, 634 MICHIGAN Street. Phone 7537O.

SEFTON COLLEGE, BOARDING AND day school for girls, 615 St. Charles Street, Victoria, re-opens April 22. Phone 7246.

SHORTHAND SCHOOL, 1011 GOVERNment Street. Business subjects, thorough tuition. E. A. MacMillan, principal. Phone 374.

THE NEW ERA BUSINESS SCHOOL
Hibben-Bone Bldg. Phones 2892, 8640L

SHORTHAND, TYPEWRITING, BOOKkeeping, Business Arithmetic, etc.

Preparation for Government examinations.

Summer term commences Wednesday, April 23.

THE STANDARD SCHOOL OF STENOGRAPHY AND TYPEWRITING
G. M. DICKSON
Night Classes Monday and Thursday, 7 p.m.
MT. DOUGLAS BLK., OAK BAY JUNCTION
TELEPHONE 3533

VICTORIA SCHOOL OF EXPRESSION
Public Speaking, Elocution, Plays, Singing, Preparation for Festivals.
MRS. WILFRID ORD, F.T.C.L.
1005 Cook Street Phone 329

YOUNG LADY TEACHER WILL GIVE primary, French and piano lessons to child or children in return for pleasant room in private home. Box 7359, Colonist.

Double Service in Want Ads

You can telephone your answers as well as your classified advertisements to The Colonist. Readers are often interested in Want Advertisements that do not carry the names or addresses of advertisers, but a Colonist box number. For the accommodation of those readers who find it inconvenient to write an answer, and to serve the advertiser better, we will take replies to Box Numbers over the telephone.

The Colonist service is available from 8 a.m. to 10 p.m., excepting Sundays. Phone 11.

23 EDUCATIONAL (Continued)

ART

COMMERCIAL ART SCHOOL, 739 YATES Street (over Herman's). Phone 73.

24 MUSIC

ATTFIELD—MANDOLIN, BANJO, GUITAR. B.C. Academy. Ph. 2647-5086Y.

BANJO, MANDOLIN, GUITAR AND ALL stringed instruments taught by W. G. Plowright, 1116 Broad Street. Phone 1653. Res. phone 8625R1. Hours, 1 to 9 p.m.; Saturday, 9 to 1.

MRS. B. TULLY — PIANO AND stringed instruments taught. Phone 2943.

24A PIANO

ADAM BOYD, PIANO AND SINGING, 1305 Yates. Pupils visited. Phone.

MISS FOX, TEACHER OF PIANO, 1140 Burdette Avenue. Phone connection.

75 CENTS—PIANO LESSONS, GENTLEman, your home optional, successful pupils. Phone 283 after 1 p.m.

24B VIOLIN

ERNEST SEMPLE, VIOLINIST AND teacher. Studio, phone 2647; res., 2199.

25 DANCING

ALL THE LATEST STEPS. MLLE. Louise, 8124L2; after midday, 2350.

BRUSH UP YOUR BALLROOM DANCing—You will enjoy it, so will your partners, if you learn just how, by Jose Farrington, Victoria Studio of Dancing; also ballet dancing. 635½ Fort Street.

28 DRESSMAKING

CHOKERS, FURS, REMODELED; MODerate charge. Phone 4165.

LOOSE COVERS FOR FURNITURE AND cars, dressmaking. Phone 7557R.

29 LOST AND FOUND

LOST—ON FORT STREET OR VIEW, A purse, Saturday afternoon. Reward. Phone 898.

LOST — TEN-FOOT ROWBOAT, WITH black gunwale; last seen off Trial Island. Phone 7882L. Reward.

LOST — ON SATURDAY AFTERNOON, between Oak Bay and Terry's, gold locket and chain. Finder please Phone 8562L1.

LOST—ON UPLANDS CAR, FRIDAY afternoon, handbag containing keys and small change. Phone 875, Monday. Reward.

LOST—CAMERA AND TRIPOD, NEAR sea wall, Ross Bay. Reward. Poole, Glenshiel Inn.

LOST — BLACK FEMALE COCKER spaniel puppy, collar marked "The Aleddin." Please phone 924, between 9 a.m. and 6 p.m. Reward.

LOST—SOMEWHERE IN VICINITY OF Christ Church Cathedral or in Cathedral, $20 bill. Owner cannot afford loss. Finder please return to Colonist office or Y.W.C.A.

LOST—BY WORKING GIRL, PART OF salary. Phone 7300. Reward.

STRAYED FROM 831 BROUGHTON ST., male grey Persian cat; answers to "Fluffy." Please phone information to 4451L.

30 TIMBER BROKERS

TIMBER FOR SALE. GIRDWOOD & CO., Pemberton Bldg.

31 MONEY TO LOAN

AGREEMENTS AND MORTGAGES PURchased. Money to loan. Foot & Manser, Barristers, Bank Nova Scotia Bldg.

MONEY TO LOAN ON FIRST MORTgage. Swinerton & Musgrave, Ltd., 640 Fort Street.

MONEY TO LOAN ON IMPROVED REAL estate at current rate of interest; strictly confidential; quick decisions; reasonable charges. P. R. Brown & Sons, Ltd., 1112 Broad Street. Phone 1076.

MONEY TO LOAN
ON IMPROVED PROPERTY AT LOWEST rates. Building loans accepted.
HEISTERMAN, FORMAN & CO.
608 View Street Phone 55

SEVEN PER CENT MONEY AVAILABLE in a limited amount on first mortgages, good improved residential property. The Royal Trust Company, Belmont House, Victoria.

$700; $1,000 AND $2,000 to loan on first mortgage. Royal Realty Co., 130 Pemberton Bldg.

32 WANTED TO BORROW

MONEY WANTED—WE HAVE FOR disposal some very choice first mortgages of $400, $500, $750, $1,000, $1,500 and $2,000 respectively, at the current rate of interest. If you have idle funds we shall be very pleased to show you our offerings. P. R. Brown & Sons, Ltd., 1112 Broad Street. Phone 1078.

37 MISCELLANEOUS

ARRIVING DAILY — FISHING BOATS, with good supplies of fish in season. Askey's Fish Market, 624 Yates Street. Phone 3619.

AUTO TRUNKS BUILT TO FIT YOUR car. Loose covers for cars a specialty. Furniture repairs and upholstery. Victoria Auto Trunk Works, 2013 Oak Bay Ave. Phone 9186.

ALL YOUR TRASH WILL BRING YOU cash, such as rags, bottles, also tools, stoves, furniture, or anything else. We call anywhere and pay best prices. Phone 6186.

LAWN MOWERS SHARPENED, COLlected and delivered. Elves Bros., 1423 Broad Street. Phone 3040; res. 6101L.

LAWN MOWERS! — WE SELL, EXchange, sharpen or repair them. Phone 446, Gill Bros., formerly Carver & Son, 738 Fort St.

LAWN MOWERS SHARPENED, $1; FREE delivery. Peden Bros., 1410-12 Douglas St., Phone 817.

SAWS, ALL KINDS, FILED, SET, gummed, etc. Phone W. Emery, 1567 Gladstone Avenue.

38 TO RENT—MISCELLANEOUS

FOR RENT—STORE, NORTH DOUGLAS Street, from March 1. F. M. Russell, 112 Pemberton Bldg.

GARAGE FOR RENT. 1322 YATES. Phone 2706.

STEAM - HEATED STORE, FAWCETT Block, corner Douglas and Kings Road; $30. Apply Foot & Manser. Phone 315.

40 FOR SALE, MISCELLANEOUS

40A BUILDING MATERIALS

A LARGE QUANTITY OF CORRUGATED iron, all sizes in pipe and fittings, also roofing paper. Victoria Junk Agency, 1314 Wharf Street, phone 1336.

FOR SALE—2x6, 2x8, 2x14, 2x18 LONG lengths. Phone Geo. Dodd, 2201.

USED LUMBER, WINDOWS, DOORS, stairs, mantels, brick, plumbing and wiring materials; good condition; low prices. Apply 855 Vancouver Street.

WOOD, CHEAP; FOR FENCING AND chicken houses. 1044 Burdett. 2061L.

40C FUEL

KINDLING, CEDAR BLOCKS, $2.50 cord. Phone 6948; night 2078.

40 FOR SALE, MISCELLANEOUS (Continued)

100 LBS. SACK COAL, 75c, DELIVERED. Phone 137 or 138.

40D FURNITURE

GOOD KITCHEN TABLE; DRESSER with long mirror; ivory enamel bed. Phone 4084Y.

IVORY ENAMEL BED WITH SPRINGS, dresser with long mirror, chest of drawers, kitchen table, Kroeler Davenette, bead portieres, lawn mower. 2047 Chaucer Street. Phone 4084Y.

WHITE HOOSIER KITCHEN CABINET. Enterprise six-hole range, Fawcett parlor heater. Phone 5977Y.

40E MUSICAL INSTRUMENTS

VICTOR ORTHOPHONIC
Regular $115, with selection of records
$65
ELECTRIC VICTROLA ORTHOPHONIC
Cost over $200, with selection of records
$95
RADIOLECTRIC, LIMITED
625 Fort St. Phone 3111

ACCORDION, $10; BANJO AND CASE, $35; E flat horn, $15; trombone, $17.50; violin, $7.50. Hickling, 741 Pandora.

FOR SALE—PIANO, EXCELLENT TONE, good, strong English made, a bargain, $150. Box 7334, Colonist.

VIOLIN AND CASE, $8; HALF SIZE; good condition. Phone 2132L2.

1,000 USED VICTOR RECORDS WANTED
10 CENTS ALLOWANCE on every Victor record for each new one purchased.
Bring In Your Old Records
MUSIC DEPARTMENT
DAVID SPENCER, LTD.

40F RADIO

ELECTRIC RADIOS FOR HIRE BY THE week or month. 561 Johnson Street; phone 735.

EXPERT RADIO SERVICE. ALL TYPES and models of radio sets repaired. Silver-Marshall Service Station; operator, E. P. Siddall, 320 Moss St. Phone 2396.

FOR SALE—KOLSTER RADIO; COST $255; first-class condition; $125. Phone evenings 7675Y.

GET A GOOD SECONDHAND RADIO AT a very fair price. All guaranteed. Call and see for yourself. S. Goucher, 758 Yates Street.

SPARTON REDUCED $42
HERE is your opportunity! The world's most magnificent radio at an outstanding reduction in price.
Let us demonstrate its wonderful tone, selectivity, volume, range—in your own home. Sparton is without a peer in performance. It was $261.50. It is now $219.50!
Convenient Terms Arranged
DAVIS & KING, LTD.
717 Fort Street Phone 711

RADIOLA "32," BEST ELECTRIC RADIO on the market, 1930 models, $94.50, complete, on easy terms. We also have a few second-hand electric sets, cheap. Victory Cycle Works, 581 Johnson Street, Phone 735. Opposite Red Cross Workshop.

40H NURSERY STOCK, PLANTS, ETC.

FOR IMMEDIATE SALE—1,000 STRONG rooted cuttings of Golden Chadwick chrysanthemums, also 2 fine beds of Grand Rapid lettuce. Apply 1751 Carrick Street. Phone 7440R.

MAGOON AND AROMA STRAWBERRY plants for sale. W. J. Houlihen, Gordon Head. Tel. 3F.

STRAWBERRY PLANTS, MAGOON AND Paxton; also limited number Mastadon, Kellog's, Beauty and Royal Sovereign. Spooner, Keating 41X.

500 LOGAN TIPS FOR SALE. PHONE Albion 12M.

40K BICYCLES AND MOTORCYCLES

BOY'S, LADY'S, 2 GENTS' BICYCLES, $10 to $12 each, in good condition. Shelbourne Garage. Phone 432.

IT'S EASY TO OWN A BICYCLE—$5 down and $5 per month. Expert bicycle repairs; thirty years' experience. Victory Cycle Works, 581 Johnson Street. Phone 735.

LATE MODEL INDIAN CHIEF, WITH side-car, good running order, $200. Call at 1417 Douglas.

1930 TWIN "45" HARLEY-DAVIDSON, fully equipped; used two weeks; owner leaving city; $350 cash. Phone 3453R.

40L STOVES AND RANGES

FOR SALE — TWO-OVEN MAJESTIC range; very little used; suitable for restaurant or tea-room; coil included. Apply Forest Inn, Shawnigan Lake.

IF BOILER, COIL OR WATERFRONT leaks, phone 2163 or 1628 for prompt attention. Carter's Stove Store, 622 Fort.

NEW BEACH STEEL RANGE, USED two months. Phone 6381X.

RANGE CASTINGS FOR ALL MAKES of ranges. B.C. Hardware, 718 Fort St.

RANGES—$2 PER WEEK. PHONE 4689. 715 Pandora Avenue. Sole agents for Findlay Ranges. McClary repairs.

40M GOAT DAIRIES

GOATS' MILK DELIVERED IN OAK BAY and district. C. H. Unwin. Phone 7507X2.

40X MISCELLANEOUS

A TWIN BABY BUGGY FOR SALE, IN good condition; also wicker chair buggy. Phone 2113X.

ALL MAKES VACUUM CLEANERS REpaired. 718 Yates. Phone 633.

BABY BUGGIES, NEW, $10; CHEAPEST in city; terms; buy now. Brown, 905 Hereward Road, Victoria West.

BOATS, LADDERS, PARK SWINGS, dog kennels, chicken houses. Jones Bros., 827 Fort Street. Phone 1692.

BURN ROCKGAS—COOKING, LIGHTING, HEATING, ANYWHERE. 565 YATES STREET.

BLACK GARDEN LOAM, CLAY, SAND, cinders, gravel, manure, delivered anywhere. Hauling, grading, fencing, etc. Phone 7225L2.

BANJO-MANDOLIN AND CASE, $12.50; portable gramophone, $6.75; large telescope, $5.50; 6-volt storage batteries, $4.50; shotgun, 12-gauge, S.B., $8.75; tennis racquets, $3.75; fishing rods, $2.75; Dunlop tires, $1.45; boys' bicycles, $12.50; gent's bicycle, $15; new Gillette razors, 75c; 201A tubes, $1.25; 5-tube King radio, $25; late style spectacles, to fit any sight, $2.75. Big stock of radio parts to be sold at any price. Jacob Aaronson's New and Second-Hand Store, 581 Johnson Street. Phone 735. Opposite Red Cross Workshop.

BEATTY ELECTRIC WASHER, COPPER tub, $79. 718 Yates. Phone 632.

BABY BUGGY, AS NEW, $15; PUSH cart, $5. Phone 5175L.

CREAM WICKER BABY BUGGY, GOOD condition, reasonable. Apply 2527 Fernwood.

COW MANURE, $1.75 PER YARD, DElivered; ploughing, harrowing. Ph. 166.

FOR SALE—NEW IVORY WICKER stroller buggy, cheap. 4313X.

KITCHEN STOVE, NEW BRASS COIL, $20; Franklin heater, $12; child's crib, $5. Phone 3461L.

Estd. 1908 Oldest Adv. Agency in B.C.

"Advertising is to business as steam is to machinery"

MAIL ADVERTISING
NEWSPAPER ADVERTISING
MIMEOGRAPHING AND MULTIGRAPHING
MAILING LISTS

Our work will be found most satisfactory. We do all kinds of duplicating, retail store price lists, legal documents, letters, addressing, postcards, ruled forms, illustrated circulars. Stores, clubs, lodges, societies, institutes and churches should obtain our special prices for weekly or monthly work. Prompt attention to out-of-town orders (write us now). We plan, prepare and complete all classes of mail and newspaper advertising.

NEWTON ADVERTISING AGENCY

Mail and Newspaper Advertising. Multigraph and Mimeograph Circular Letters and Postcards. Addressing. Mailing. Mail Advertising Planned, Printed and Mailed.

Suite 1, 604 Fort Street Phone 1915

40 FOR SALE, MISCELLANEOUS (Continued)

GARDEN LAWN ROLLER, WATERweight adjustable; also new auto tent outfit, complete, for two; National cash register, showcase; cafe combination range, gas and coal; cane chairs; mirrors, etc., as new, cheap. 1115 Yates Street. Phone 534.

RELIABLE ALARM CLOCK FOR 65C and Jameson's coupons to value of twenty or value of twelve and 75 cents. W. A. Jameson Coffee Co., Victoria.

RANGE CASTINGS FOR MOSTLY ALL makes. B.C. Hardware.

FOR SALE, CHEAP
SERVEL ELECTRIC REFRIGERATOR, in good condition.
MURPHY ELECTRIC COMPANY
PHONE 120

STOVES AND RANGES, MANY MAKES. We repair and install coils, waterfronts, parts, boilers, etc. Southall's Stove Exchange, 601 Fort Street. Phone 4239.

WESCO SHINGLE STAINS ARE PERmanent, economical, artistic and of a real preservative value. Made by The Staneland Co., Ltd., 840 Fort Street. Phone 27.

3 POUNDS OF SCOTCH AND BUDweiser malt, 1 packet hops, 3 lbs. Demerara sugar, 1 yeast cake—all for $1. Delivered anywhere. Hill's Grocery. Phone 137 or 138.

41 WANTED—MISCELLANEOUS

ABSOLUTELY HIGHEST PRICES PAID for rags, bottles, tools, stoves, furniture, or anything you wish to dispose of. We call anywhere, any time. Phone 6186.

ANTIQUES, OLD GOLD, DIAMONDS. Best cash prices. Strictly confidential. Rose, 1013 Government Street.

ABSOLUTELY BEST PRICE PAID FOR bottles, rags, furniture, stoves, tools, etc. Phone 1484; night phone 7761L.

CHICKEN FEATHERS IN ALL GRADES bought by the Victoria Bed & Mattress Co., phone 3146, 776 Topaz Avenue.

GOLD WANTED, BROCKINGTON, JEWeler, 44 Arcade Bldg.

MRS. JOWITT, 821 FORT STREET, buys and sells ladies' and gents' high-class discarded clothing, antiques of all descriptions. Best prices paid. Phone 2134.

ODDY'S, 857 FORT STREET—WE BUY good class furniture, china, silver, old jewelry and brassware. Good prices paid. Phone 2653.

PHONE 401—WE BUY GOOD DISCARDed clothing, household linen, china, silverware, jewelry. Best prices paid. We call. Shaw & Co., 735 Fort Street.

PHONE 6186—We PAY BEST PRICES for bottles, rags, tools, stoves, furniture or anything else you wish to dispose of. We call anywhere, any time. Try us.

VICTORIA JUNK AGENCY CO.
1316 Wharf St. Phone 1336.
Largest buyers of metals, sacks, iron, rags, bottles, pipe, machinery, tools and furniture. Phone calls promptly attended to anywhere.

WANTED—No. 0 OR 1 HYDRAULIC ram. Phone Keating 39G.

WANTED—A STRONG TRICYCLE FOR child of five; must be in good condition. State make and price to Box 7345, Colonist.

WILL PAY SPOT CASH FOR BICYCLE; must be in good condition and reasonable. Phone 8649L.

THE ISLAND EXCHANGE
WE BUY, SELL AND EXCHANGE NEW and second-hand furniture. Highest prices paid for all kinds of junk. Inspection invited. You can arrange credit. Call any place and deliver.
If you have anything to sell
PHONE 5605
1401 GOVERNMENT, AT JOHNSON

WE CALL AND COLLECT WASTE paper. Phone 7343L. 511 Johnson.

47 ROOM AND BOARD

A PLEASANT COMFORTABLE ROOM, board optional. 1423 Fernwood Road. Phone 2395.

ABERDEEN HOTEL, 941 McCLURE. Transient and residential; central. Running water in rooms. Phone 5018O.

BRIGHT FRONT BEDROOM, SUITABLE for two gentlemen, with or without board; home comforts; near James Bay Hotel. Phone 4281Y.

BRIGHT ROOM IN PRIVATE HOME, meals optional. Phone 9083L.

FIRST-CLASS ROOM AND BOARD, central, reasonable. 615 Vancouver St. Phone 5231Y.

PALL MALL HOTEL; MODERN ROOMS; home cooking. Phone 1546O.

SMALL, CHARMING HOTEL, OSBORNE Court, 817 McClure Street. Miss Ewing. Tel. 3973.

SUPERIOR BOARD RESIDENCE FOR two gentlemen, single beds; close to Parliament Buildings. Phone 5080X.

THE MAPLES, 1306 YATES STREET—Select room and board; garage. 7878L.

428 VANCOUVER—LARGE ROOM, TWO beds, near park and sea.

$7 WEEK — ROOM AND BOARD. 738 Pisgard Street. Phone 4049X.

49 ROOMS TO RENT

49A FURNISHED

BROADWAY ROOMS
Clean and Comfortable
75C NIGHT, UP, AND $2.50 WEEK, UP
Corner of Johnson and Broad Sts.

CECIL HOTEL
1322 BLANSHARD STREET
BRIGHT, comfortable modern rooms and bath. Reasonable rates. Phone 1318O.

CLOSE JAMES BAY HOTEL, BED-SITting-room, kitchenette; garage. 6009Y.

LARGE PLEASANT ROOM, NEAR PARK, town. 7648X. 142 Government St.

NICE BED-SITTING-ROOM, NEAR James Bay Hotel. Phone 4119R.

RITZ HOTEL, 710 FORT STREET—COMfortable, fully modern rooms, housekeeping rooms, suites. Phone 5f.

49B UNFURNISHED

UNFURNISHED TWO OR THREE rooms, every convenience; rent moderate; garage. Phone 3622R. 2056 Oak Bay Avenue.

51 HOUSEKEEPING ROOMS TO RENT

51A FURNISHED

ADULTS — CHEERFUL ROOM, $8, garage, $3.50. Apply 1025 Pandora.

AT 938 COLLINSON — CLEAN WELL-furnished housekeeping rooms, central. 7922L.

AT 412 PARRY STREET, SUNNY TWO and three-roomed apartments.

BRIGHTON LODGE, 1145 ROCKLAND Avenue—Comfortable and quiet housekeeping rooms. Phone 6987L.

COMFORTABLE HOUSEKEEPING rooms. 1206 Yates Street.

CLEAN COMFORTABLE HOUSEKEEPing rooms, with kitchenette. 1124 Port.

DELHI HOTEL—HOUSEKEEPING AND single rooms. 817 Yates Street. Mrs. Skelton.

FURNISHED FRONT ROOM WITH kitchenette, central. Apply 418 Belleville Street. Phone 902L.

FURNISHED AND UNFURNISHED housekeeping rooms; garage; large garden. Phone 4469.

FURNISHED HOUSEKEEPING ROOM, $10 per month. 1120 Vancouver St.

LARGE SUNNY FURNISHED HOUSEkeeping room, $20 month. Phone 3051L.

LIGHT HOUSEKEEPING, CLEAN, COSY, near city, park and sea. Phone 1914L. 625 Michigan Street.

WELL - FURNISHED HOUSEKEEPING rooms, all conveniences. 528 Michigan Street.

712 VANCOUVER STREET — WELL-equipped housekeeping rooms. Phone 3819Y.

819 COOK STREET — COMFORTABLE light housekeeping room. Phone 5865L.

52 HOUSEKEEPING ROOMS WANTED

52B UNFURNISHED

UNFURNISHED HOUSEKEEPING room, by working man, where party will look after five-year-old girl during man's absence. Box 7289, Colonist.

53 FLATS AND APARTMENTS TO RENT

AT GRICE APTS., 2109 VANCOUVER Comfortable suite, overlooking park, open fireplace, hot and cold water, heat, gas; garage. Phone 878.

AT 166, CORNER MEDINA-SIMCOE—Sunny, nicely furnished suite. Phone 2984.

ATTRACTIVE SUITE, FURNISHED OR unfurnished. The Stanley, Linden Avenue.

AT LELAND APARTMENTS—SUITE FOR rent. Phone 6137.

AT MODERATE RENTS—NICELY FURnished suites. LeRoy Apartments, 503 Montreal.

A FURNISHED APARTMENT, KITCHEN and bedroom. Close to High School. Phone 4703L.

AT MT. EDWARDS, VANCOUVER ST., furnished flat for rent. Phone 2342.

A FULLY-FURNISHED SUITE, FOR June, July, August, $35 per month. Apply Suite 2, Trebartha Apts., 1046 View Street.

CYN-DO-MYR — LARGEST AND BEST furnished apartments in the city. Separate entrances. 425 Michigan. Ph. 7652L.

CRESTA LINDA, CORNER FORT AND Linden — Combination dining-living-room, bedroom, kitchen; front and back entrances; hot-water heat. Ph. 4958, 6807Y.

CARLTON APTS., 711 PANDORA—FURnished suites; housekeeping rooms.

CAMOSUN APARTMENTS — THREE-room flat, $17.50. Phone 2293L2.

DE COSMOS APARTMENTS
HAS
ONE ONLY MAGNIFICENT SUITE LEFT IN THIS ULTRA-MODERN HOUSE.
MUST BE VIEWED TO BE APPRECIATED.
MANAGERESS ON PREMISES.
VICTORIA REALTY & BUILDING, LTD.
616 VIEW ST. PHONE 3036, 8146

FAIRFIELD DISTRICT — ADULTS — 3-room furnished flat; June, July, August. Phone 6418R.

THE NORGROVE
FACING SOUTH, overlooking Beacon Hill Park; garage; electric refrigeration; all modern conveniences; suite to rent. Apply Manageress, Park Boulevard and Cook Street.

FOR RENT — FURNISHED SUITE, IN quiet, home-like residence, near shopping district; reasonable rent. 1031 Pandora. Phone 1364.

FURNISHED TWO AND THREE-roomed apartment, private entrances, with bathrooms. Phone 4053R.

FURNISHED APARTMENTS TO RENT, very pleasant, close in. 225 Quebec Street. Phone 2714R.

HAMPTON COURT—WELL-FURNISHED, sunny apartment. Phone 3928R.

MARINE CHALET, OAK BAY — VICtoria's finest furnished apartments, steam heat, electric refrigeration; near beach, car line and golf links. Suite now available. Phone 2758.

NORMANDIE APARTMENTS — FURnished; reasonable rentals; immediate possession. Apply Janitor.

NORMANDIE APARTMENTS—DOUBLE suite, four rooms, furnished; occupancy April 1; $45. Apply Janitor.

STOBART APTS.—NEWLY FURNISHED; central location; hot and cold water; take elevator to third floor. 745 Yates.

SCOTT APARTMENTS
Furnished and Unfurnished Suites
SEACROFT — A BEAUTIFULLY FURnished sea view, all-electric apartment; garage. Phone 1062.

THREE-ROOM SUITE, UNFURNISHED; all modern conveniences, including hot and cold water and furnace heating. Phone 5029X.

NEXT DOOR TO EVERYTHING IN TOWN
THE BEVERLEY HOTEL APARTMENTS, 724 Yates Street. Second to none for a permanent or transient home. We specialize in light housekeeping rooms and suites, but also have nice bedrooms. Light, heat, gas, hot water and elevator service inclusive. Come in and see us—'twill be a pleasure to show you around; you will incur no obligation.
Managed by Jas. A. Griffith. Phone 2982

THREE-ROOM SUITE, VACANT APRIL 15, ground floor. Morrison Apts. 5779R.

UNFURNISHED FLAT, 4 ROOMS, OAK Bay Avenue, close to beach, on car line. Phone 7920R.

WITHIN EASY DISTANCE TO TOWN, on Fort Street; a part of house can be rented, furnished or unfurnished. Apply Box 7260, Colonist.

RICHMOND COURT
WARM IN WINTER, COOL IN SUMMER. Large, comfortable, furnished suite; must be seen to be appreciated. Apply Janitor.

WARM, SELF-CONTAINED SUITE; ALL home comforts. Apply 1721 Quadra.

55 HOUSES TO RENT

55A FURNISHED

OAK BAY
6-ROOM MODERN BUNGALOW, three bedrooms, living-room, dining-room and kitchen; fully furnished; close to beach and golf course; available for rent for three months at $80 per month.
PEMBERTON & SON
625 Fort Street Phone 288

ATTRACTIVE NEW STUCCO BUNGAlow; silver, linen, furnished; two bedrooms; oak floors, furnace, garage, garden, nice grounds, every convenience; high, wonderful view; rent $50 for six months. Apply any forenoon to 3002 Fifth Street, near Quadra School.

ATTRACTIVE FIVE-ROOM BUNGALOW, with good garden, $27.50; six-room bungalow, Fernwood district, $30; modern waterfront four-room bungalow, $45; excellent semi-bungalow home, for six months, nicely furnished, extra good district, $55. Immediate possession for all of these. Rosevear & Gordon, 212 Union Bldg. Phone 5900.

A COMFORTABLE WELL-FURNISHED seven-roomed fully-modern house, 618 Trutch Street; garden and small fruits. Phone, between 10 and 12 a.m., 1338L.

CLOSE TO SEA AND BEACH, MODERN four-roomed bungalow; very desirable. 1843 Crescent Road. Phone 8905L.

FOR RENT—EIGHT-ROOM FURNISHED house, four bedrooms, garage. Phone 5743X.

FINE UPLANDS RESIDENCE OF EIGHT rooms, with large and beautiful secluded garden. Four bedrooms and two bathrooms; oil-hot-water heat; well and comfortably furnished. Owner wants to rent from May 1 for three to six months at $175. He will keep up garden and pay half water bills. No small children allowed. Many other houses on our lists.
THE ROYAL TRUST COMPANY
Belmont House Victoria

FOR RENT, JULY AND AUGUST, TO responsible party—Nice home, fully furnished; 3 bedrooms; close to beach and park. Phone 5241X.

FULLY-FURNISHED 5-ROOM BUNGAlow. Oak Bay district, $40 month. Phone 6842X.

WELL-FURNISHED EIGHT-ROOM MODERN HOUSE AND GARAGE
GRANITE STREET, OAK BAY, for six months from May 1, $65 per month, including piano. References required.
JAMES DOWKER
208 Pemberton Bldg. Phone 1581

HOUSES, FURNISHED OR UNFURnished, for rent or for sale, on easy terms. Fred M. Russell, 112 Pemberton.

JAMES BAY—FULLY FURNISHED SIX-roomed modern house, every convenience. 6009Y.

LINDEN AVENUE, NEAR ROCKLAND—Comfortably furnished seven-room dwelling; possession May 1; rent $55. Heisterman, Forman & Co., 608 View St.

MODERN FURNISHED HOME, ALL electric, two bathrooms, hot-water heating, for Summer months; garage, Patio Court, Oak Bay. Telephone 7040X1.

NEW FIVE-ROOM STUCCO BUNGAlow, well furnished, close in, $65. Phone 2188R.

OWNER OF AN ESPECIALLY NICE five-roomed bungalow, who will be out of town until September 1, will rent to suitable tenant. This home has every convenience and needs to be seen to be appreciated. Phone 6507Y.

TO RENT — FOR FOUR OR FIVE months, cosy fully-furnished bungalow, linen, silver, radio, electric washer, gas; close to beach and street car. Phone 4822X.

TO RENT—FOR JULY AND AUGUST, fully furnished six-roomed house; piano and garage. Phone 7266L2.

55 HOUSES TO RENT (Continued)

TO LET—FURNISHED COTTAGE, MAY and June, very reasonable to responsible party. Call 68 Government Street.

TO RENT—6-ROOM BUNGALOW, BEAUtifully furnished, in high part of Oak Bay; hardwood floors, hot-water heat; sunroom, living-room, open fireplaces, sleeping balcony all glassed in, tiled bathroom with shower; electric range. Would give lease, six months, to desirable couple. Box 7333, Colonist.

WE HAVE SEVERAL WELL-FURNISHED homes now vacant. Phone 9177.

WELL-FURNISHED FIVE-ROOM BUNgalow, with garage, near Oak Bay beach, for three months, from May 10. Box 7026, Colonist.

WELL-FURNISHED HOME TO RENT, near park and beach, Fairfield district, must be reliable tenant. Phone 1509L.

7 ROOMS—SEA VIEW, PIANO, PHONOgraph, laundry trays, two lavatories, gas, garage. Call between 10 and 5, 154 Robertson Street.

55B UNFURNISHED

800 METCHOSIN STREET — Five rooms, two bedrooms	$20
947 MEARS STREET — Six rooms, three bedrooms	$25
1530 BANK STREET—Seven rooms, four bedrooms, garage, furnace	$30
438 DALLAS ROAD—Eight rooms, four bedrooms; hot-water heating; garage; good garden	$40

PEMBERTON & SON
625 Fort Street Phone 388

ALMA PLACE, JAMES BAY — SEVEN rooms, modern; laundry trays, two grates, gas; vacant May 1; adults. Phone 5842R.

EXCELLENT CONDITION SIX ROOM; furnace, hardwood floor, gas range, two gas fireplaces. Phone 8577R mornings.

EIGHT-ROOMED HOUSE, 704 Esquimalt Rd., close in; fine water. For only $25 per month. Vacant April 17. Apply to D. Fraser, Colonist office.

FOR RENT — 2109 WINDSOR ROAD, new six-roomed bungalow, hardwood floors; will lease; rent $45. Brown Bros., phone 3740.

NEAR JUBILEE HOSPITAL, SEVEN rooms, oak floors, furnace and garage, $35. Rosevear & Gordon, 212 Union Bldg. Phone 5900.

OAK BAY—ST. PATRICK ST., NEAR sea—New 5-room stucco bungalow; furnace; garage. Immediate possession. $50.
CHRISTY, HALL & CO., LTD.
640 Fort Street Phone 375

TWO HOUSES FOR RENT, ON MICHIgan Street, one $16 and one $35. Apply 569 Michigan Street.

803 HILLSIDE — SIX ROOMS, $16. Phone 6917L.

5-ROOMED HOUSE, FURNACE, GAS, garage. 420 Vancouver Street.

954 BANK STREET, SIX-ROOMED modern bungalow, $35 per month. Phone 6842X.

5-ROOMED HOUSE AT 2209 LYDIA ST., $18. Foot & Manser. Phone 315.

449 MOSS—SEVEN ROOMS, THREE bedrooms, all in first-class condition; gas; garage. Immediate possession. $40. Heisterman, Forman & Co., phone 55.

1539 RICHMOND AVENUE, SEVEN rooms, fully modern, fruit trees, etc.

57 WANTED TO RENT—HOUSES

57A FURNISHED

UNIVERSITY PROFESSOR REQUIRES furnished house, with garage, for July, near warm bathing beach preferred, within 12 miles Victoria. Reply Box 7297, Colonist.

WANTED — FOUR OR FIVE-ROOMED house, furnished or partly furnished, modern and reasonable rent, close to school, immediately. Phone 5017.

57B UNFURNISHED

WANTED — SIX OR SEVEN-ROOMED bungalow, unfurnished, by well-known business man; will lease; Fairfield preferred. Phone 4513X.

WANTED TO RENT—FOUR OR FIVE-roomed bungalow, Willows or Oak Bay district. Write, stating terms. Box 7251, Colonist.

WANTED—BY COUPLE, THREE OR four-roomed house, garage; moderate rent. Box 7113, Colonist.

WE HAVE A WAITING LIST OF TENants for unfurnished houses in all parts of the city. List with us for immediate results. P. R. Brown & Sons, Ltd., 1112 Broad Street. Phone 1076.

61 SUMMER RESORTS

61A COTTAGES AND CAMPSITES

EASTER SNAP—DELIGHTFUL LITTLE Summer cottage, fully furnished, including boat, with 100 ft. lake frontage and over an acre of grounds, quite close in, on paved highway. Phone Owner, 841.

FOR SALE, AT MAPLE BAY, V.I.—SIX-room panelled house, with bathroom and large veranda, electric light, good well, garage and badminton lawn; also one-room lined shack on property; two lots; beautiful view; one minute's walk to sea. Price reduced to $3,150 for quick sale. Apply Ian D. Mackenzie, Maple Bay, Duncan, B.C.

FOR SALE—150 FEET WATERFRONT, Glen Lake; beautifully treed; ten miles from city, paved road; cottage. Phone 545Y1.

FURNISHED SUMMER COTTAGE, ON Cordova Bay waterfront. Owner must sell. Phone 8442R.

ON A NICE QUIET LAKE WITHIN TEN miles of the city, sweet four-roomed bungalow, with wonderful view. Phone 1230.

63 POULTRY AND LIVESTOCK

63A POULTRY AND SUPPLIES

BARNEVELDER EGGS, NOW HALF price. Waddell, R.R. 4. 9158R.

BEST PRICES PAID FOR POULTRY. Seaview Poultry Farm, 422 Dallas Rd.

BOOK YOUR ORDER NOW FOR TWO-month-old White Leghorn pullets. Also hatching eggs and chicks. Arthur Adams, Lake Hill, phone 3745L3.

LEGHORNS, IN FULL LAY, FOR SALE. Phone 4326L.

LIGHT SUSSEX FLOCK—TWO PEDIgree pens; 50-60 rigidly selected birds from last year's pullets; chicks, various ages, about 700; open to offer for complete purchase only. Box 7211, Colonist.

6 LEGHORN PULLETS, ALL LAYING, with coop, $10. Phone 1412.

HATCHING EGGS

HATCHING EGGS FROM NOTED NEW Zealand Leghorns, 8c each. Also good laying hens, $1.50 each. A. V. Lane, Sevenoaks. Phone 2955L1.

JERSEY GIANT HATCHING EGGS, $2 for 15. A. R. Anderson, R.M.D. 1, Royal Oak, or West Saanich Road.

SEAVIEW POULTRY FARM, 422 DALLAS. Phone 6960. "The Old Reliable."

WHITE WYANDOTTE HATCHING EGGS, $8 per 100. Our pen consists of Jeffery hens, mated with cockerels from pedigreed male. Mather, Brookleigh Road, Elk Lake. Phone Colquitz 72Q.

WHITE WYANDOTTE HATCHING EGGS, Jeffery (3rd, V.I. contest) strain, $1.30 15 eggs; $6 per 100. Phone 6707X2.

63C CATTLE

FOR SALE—JERSEY COW, FRESH IN, heavy milker; high-class family cow. Phone 3916R.

FOR SALE—FRESH DAIRY COW, HEAVY milker. Witterby, Patricia Bay. Phone 87W, Sidney.

JERSEY COW, SECOND CALF, FRESH one week; rich milk, gentle and broke to chain. George Brown, Ralph Street, off Douglas.

TOP PRICES FOR GOOD BEEF COWS and veal calves. F. Hubbard. Phone 463R.

WANTED TO BUY—10 JERSEY COWS, due to freshen end of June. Apply by letter, Box 7315, Colonist.

YOUNG GUERNSEY COW, QUIET ON tether, calf five weeks ago, for sale. Phone 88P Colquitz.

63E GOATS

GOATS FOR SALE. 239 SUPERIOR ST. Phone 1192X.

YOUNG GOAT AND 2 NANNY KIDS, 3 days old, $18; another, due, $16. Mullard, 3107 Shelbourne St. Phone 432.

63F DOGS

AT STUD—ALSATIAN DOG, REGIStered 73846. Phone 3759.

FOR SALE—SMALL SPANIEL PUPPIES. 820 Princess.

A Mart for Busy Readers—House and Business Property for Sale and Exchange

63 POULTRY AND LIVESTOCK (Continued)

WANTED—CHESAPEAKE OR AIREDALE pup; must be cheap. Phone 5709L. 2050 Washington Avenue.

PIGS

YOUNG PIGS FOR SALE. TELEPHONE Sidney 122Y. Aylard, Horth's Cross-road.

YOUNG PIGS FOR SALE. PHONE Albion 40M.

63K CANARIES

GUARANTEED SINGING CANARIES, $4; hens for breeding, 75c; also mated pairs. Phone 6023R2. 3226 Wascana St.

65 AUTOMOBILES

EXPERT HUPMOBILE SERVICE—Empress Garage, 815 Government Street.

TIRE RETREADING

You save dollars when you let us retread your worn tires.
Best material used.
Modern equipment.
Half cost of new tires.
Your worn tire taken in trade on new tires.

DOUGLAS TIRE SHOP
2843 Douglas St. Phone 3241

65A FOR SALE

AUTO SPECIALS — A LATE MODEL Chandler coupe, $500. Essex six coach, $250. Hupp touring, rebored, $125. 1926 Star six coach, new paint, overhauled, $500. Garford truck, 3-ton, in real good condition, $500. Packard 3½-4-ton truck, latest model, $700. Two-ton Timken rear-ends. Buda engine, model T.U., 4¼ x 5½, rebored, cheap. Ask for "Mr. Junkie"

PACIFIC AUTO WRECKING CO., LTD.
937 View Street Phone 3336

AUTO BUYS — FORD 1928 TUDOR, extra good tires, mechanically perfect, mileage 15,000; equal to new in appearance, this car has certainly been carefully looked after; 1930 licence; a real buy at $485. 1924 Essex coach, good appearance, real good oversize full balloon tires, disc wheels, valves just ground; only $250. Jewett 1922 touring, runs good, lots of pep, $100. Chev. 490 touring, runs good and has lots of power, $25. Good 34 x 4, 38 x 4, and large solid tires. Two-ton Timken full floating rear-end. Parts, axles and wheels for trailers, solid or pneumatic tires. All parts of cars and trucks. We tear 'em up and sell the pieces.

W. FRANK CAMERON
TRUCK AND AUTO WRECKING
949-953 View Street Phone 1585

A DODGE TOURING, IN GOOD RUNNING order; licence; price, $65. Phone 3247X.

AUTO SNAP—1926 ESSEX "6" COACH, three new tires, completely overhauled, $290. Empress Garage, 615 Government Street.

BARGAIN—OWNER MUST SELL 1928 Chrysler four-door sedan, $550, perfect shape. Several $50 cars also. Cameron, Empress Garage, 615 Government Street.

SAVE $300

BETTER THAN NEW, PONTIAC CONvertible cabriolet; run 1,800 miles; full guarantee; terms. Phone 1370X; 1579 Hampshire Road.

BUICK SEDAN, FIVE-SEATER, IN FINE condition; sacrifice. W. G. Winterburn, 436 Central Building.

CASH FOR YOUR CAR. OPEN EVEnings. Cameron, 615 Government St.

CHRYSLER SEDAN, MODEL 62, PURchased late 1928; 6-cylinder; everything in perfect condition; paint like new; four-wheel brakes and four new tires; a real snap, $845; terms if desired. Phone 7325R, or call Apt. 3, 216 Menzies St.

CHEVROLET COACH, 1928, IN SPLENdid condition, $550. Box 7337, Colonist.

FEDERAL TRUCKS, CAMERON MOTOR Co., local distributors. Corner View and Vancouver. Phone 4633.

FOR SALE—OVERLAND; IF YOU WANT a good second-hand car, see this one; no reasonable offer refused. Phone 5855L.

FOUR-DOOR DE SOTO SEDAN, IN A1 shape, at low price. 1925 Star four-door sedan, $250. 1922 Willys-Knight, four new tires, $150. 1926 Star coupe, good tires and four-wheel brakes, $175. Federal-Knight, dual pneumatics, with licence, $700. Ten-ton low-bed trailer, suitable for heavy hauling, cheap. Parts for all makes of cars and trucks in stock at reasonable prices. One four-cycle two-cylinder engine, $75.
CLARKE'S GARAGE, 931 View St.

FOR SALE—TWO-SEATER SIX-CYLINder car, splendid condition; also garage. Box 7270, Colonist.

LATE MODEL PACKARD, 1930 LICENCE. Make offer to owner. Phone 2980.

2½-TON TRUCK

RECONDITIONED and in good shape. Will trade for car.

Reo Trucks, Passenger Cars, Buses

BELL MOTORS, LTD.
1321 Quadra Street Phone 5991

OLDSMOBILE COACH FOR SALE. Apply Uplands Garage.

PONTIAC—LATE 1926 COACH, A1 CONdition, cheap for cash. Phone 2851L.

EVE BROTHERS, LTD.
Phones 2552 and 2553

SPECIAL!

STAR TOURING, 1927—This little car has had the very best of care. Original paint, good side curtains and tires. Beautiful running motor. Price $435

CHRYSLER SEDAN, MODEL 52, 1927—A real nice little car, in first-class condition throughout. A snap at $675

EVE BROTHERS, LTD.

See the new Graham-Paige Town Sedan, fully equipped at Victoria, $1,395. SHATTER-PROOF PLATE GLASS in all windows. Absolutely ahead of any car at the price.

WE HAVE SEVERAL USED CARS around a $100 that are bargains and they must go, so come in and look them over.

McRAE, MELDRAM MOTORS, LTD.
Oakland—Pontiac
933 Yates Street Phone 1693

SWAP 1929 PLYMOUTH COUPE FOR sedan or coach, 1927 or 1928 model. 4380L.

STAR TOURING, 1924 MODEL; QUICK sale, cash, $80. Phone 8587R.

A. E. HUMPHRIES MOTORS, LTD.

YOU TAKE NO CHANCES

WHEN you use our written money-back guarantee in the purchase of a used car. Buy a car, drive it, give it every test. If, inside of three days, you are not satisfied, bring the car back and your money will be cheerfully refunded.

VALUE FOR TODAY

1929 FORD MODEL "A" COUPE, in perfect new car condition. Almost new tires, upholstery spotless. Has snappy Duco job that gives it beautiful appearance. Many extras. Save the first depreciation on a new car.

A. E. HUMPHRIES MOTORS, LTD.
925 Yates Street Phone 479
Open Evenings

JAMESON MOTORS, LTD.
SEE STUDEBAKER'S NEW DYNAMIC ERSKINE
Jameson's Used Cars Are Fully Guaranteed and the Best Values in British Columbia
740 Broughton Street Phone 2246

Our Special for This Week Is a 1926 STUDEBAKER Special Six Duplex Phaeton with roller curtains, open or closed car in thirty seconds. Fully guaranteed for only ... $595
1926 HUDSON Brougham Sedan, fully guaranteed for ... $845
1928 ESSEX Coach, like new. Fully guaranteed for $645
1927 CHEVROLET Sedan, fully guaranteed for $545

JAMESON MOTORS, LTD.
740 Broughton St.
Open Evenings Until 9:30

1929 BUICK SEDAN FOR SALE, NEW last July, in perfect condition, with 1930 licence and insurance paid up, for $1,500. Phone Owner at 7092L.

$75—FORD TOURING, QUICK SALE; engine excellent condition. Owner going East. Including licence. 855 Cormorant. Phone 5375R.

65 AUTOMOBILES (Continued)

TWO OLDSMOBILE SEDANS
Both traded in on new Oldsmobiles.
No. 1—Late 1926 model Oldsmobile four-door sedan $495
No. 2—1927 model Oldsmobile four-door sedan $550
THESE ARE BARGAINS
MASTERS MOTOR CO., LTD.
609 Yates Street Phone 372

A WHIRLWIND WIND-UP OF OUR BIG SPRING SALE

BEGG'S Spring Sale of "CERTIFIED" used car values is just about over, and all cars left in the showrooms are marked at still more attractive prices. See these today:

1924 FORD TOURING $75
1922 CHEVROLET TOURING $75
1923 FORD TRUCK $95
1919 McLAUGHLIN TOURING $85
1920 CHEVROLET SEDAN $100
1924 STAR TOURING $175
1923 CHEVROLET TOURING $160
1925 STAR TOURING $295
1924 CHEVROLET TOURING $195
1923 WILLYS-KNIGHT SEDAN $295
1923 DODGE TOURING $295
1926 ESSEX COACH $350
1927 CHEVROLET COACH $525
1927 ESSEX COACH $575
1925 HUDSON COACH $549

Open Evenings
BEGG MOTOR CO., LTD.
Yates at Quadra Street
Authorized Dealers for Cadillac, La Salle, Nash and Chevrolet Cars

IT'S SURPRISING HOW GOOD A CAR H. A. DAVIE, LTD., CAN SELL YOU FOR A VERY SMALL OUTLAY

1922 McLAUGHLIN-BUICK for $165
1926 FORD Coupe for $250
1926 STAR for $385
1926 FORD One-Ton Truck for $175

OTHERS—SOME LIKE NEW
ALL BARGAINS
H. A. DAVIE, LIMITED
McLaughlin-Buick and Marquette Cars
G.M.C. Trucks
880 Yates St. 851 Johnson St.
Phone 6900

THE WORDS REBUILT—GUARANTEED—CERTIFIED and RECONDITIONED have been used very recklessly in the automobile field without regard to their real meaning. We have some cars which have been rebuilt, some which we sell "as is," and our salesmen are instructed to have all verbal agreements written in the sales order.

"ASK ANY PLIMLEY USED CAR OWNER"

PLIMLEY—

1926 CHRYSLER MD. "70" SEDAN

ORIGINAL COST OF THIS CAR WAS $2,510. New Chrysler two-tone color scheme; fitted with slip covers; motor completely overhauled, new tires, and many thousands of miles of unused transportation yet remains in this quality-built four-door sedan at $985

MANY OTHERS
TERMS ARRANGED

THOMAS PLIMLEY, LIMITED
PHONE 697 1010 YATES ST.

DINSMORE BROS.' USED CAR BARGAINS
Late 1928 ESSEX Super-Six Four-Door Sedan, in fine shape. A snap at $750
Late 1927 ESSEX Super-Six Coach, in nice condition. This is a real bargain at $525
1926 ESSEX Coach, new paint, tires and upholstery in good condition. Here is a snap $350
Come in and see these snaps and save some money.
845 Yates Street Phone 144
Marmon and Roosevelt Dealers

SACRIFICE PRICES
1928 PONTIAC Imperial Landau Sedan. This car just taken in and will not stay long $875
1927 STAR Touring, excellent condition $525
1928 DURANT Sedan, completely overhauled $785
ATKINSON MOTOR CO., LTD.
313 Yates Street Phone 2933

A. W. CARTER, LIMITED
Sell Used Cars in Volume Because of
PROPER RECONDITIONING
PROPER GUARANTEES
PROPER VALUES
Drop In and See Them
1929 ESSEX CHALLENGER COUPE
1928 ESSEX SUPER-SIX COACH
1927 ESSEX SUPER-SIX COACH
1927 ESSEX SUPER-SIX SEDAN
1927 ESSEX SUPER-SIX COUPE
1926 ESSEX COACH
1927 PONTIAC SEDAN
1927 PAIGE 654 CONVERTIBLE COUPE
1927 CHEVROLET COACH
1926 CHEVROLET TOURING
1927 FORD COUPE
1924 CHEVROLET COUPE

A. W. CARTER, LIMITED
The Hudson Great Eight
The New Essex Challenger
831 Yates Street Phone 960

ISN'T IT A FACT

THAT A WELL-CONSTRUCTED, WELL-CARED-FOR HOME, TWO OR THREE YEARS OLD, LESS FIRST DEPRECIATION COST, IS A BETTER BUY THAN A NEW, CHEAP BUNGALOW, WHEN EVERY TIME THE FRONT DOOR IS CLOSED THE PANS FALL OFF THE KITCHEN SHELF?

SEE THE LOGIC?

"ASK ANY PLIMLEY USED CAR OWNER"

JUST A FEW SELECTIONS
1926 CHRYSLER MD. "60" SEDAN $695
1924 CHRYSLER MD. "6" BROUGHAM $635
1925 JEWETT DE LUXE SEDAN $835

MANY OTHERS

THOMAS PLIMLEY, LTD.
Phone 697 1010 Yates Street

1929 ESSEX CHALLENGER TOWN sedan, only run 8,500, $950, or close offer. Roy Simmins Garage, Johnson Street.

65 AUTOMOBILES (Continued)

USED CAR SPECIALS
All Cars Thoroughly Reconditioned
1924 CHEVROLET TOURING.
1926 STAR "4" COACH.
1926 STAR "4" TOURING.
1927 PONTIAC COACH.
1928 AUBURN 8-88 4-DOOR SEDAN.
AUBURN MOTORS, LTD.
1314 Quadra Street Phone 3327
Distributors Auburn, Cord Motor Cars

WHERE BETTER CARS COST LESS
1926 PONTIAC SEDAN
1928 DURANT SEDAN
1928 PLYMOUTH SEDAN
1928 WHIPPET ROADSTER
1927 ERSKINE SEDAN
1927 CHEVROLET SEDAN
THE MOTOR HOUSE (VICTORIA) LTD.
PHONE 443
YATES AND VANCOUVER STREETS

NATIONAL MOTOR COMPANY
USED CARS SALE
SEEING IS BELIEVING
WE HAVE TOLD YOU OUR CARS ARE BARGAINS
BE CONVINCED
COME IN AND SEE FOR YOURSELF
1926 FORD TOURING $225
1923 FORD PHAETON $450
1926 FORD ROADSTER $225
1927 BUICK BROUGHAM $975
NATIONAL MOTOR COMPANY, LIMITED
819 YATES STREET
FORD DEALERS
Phone 4900 Open Evenings

1928 FORD SPORTS COUPE. PHONE 5195R.

1928 FORD TOURING, GOOD CONdition. Apply 434 Simcoe Street. Phone 2964.

65B WANTED

WANTED—LIGHT COACH OR TOURing. Box 7287, Colonist.

USED CARS BOUGHT AND EXchanged. Masters Motor Co., Ltd.

69 BUSINESS OPPORTUNITIES

ADVERTISER WISHES TO PURCHASE a grocery, confectionery, rooming house or other light business. Box 7273, Colonist.

A WELL-ESTABLISHED GROCERY BUSIness, with living quarters attached; gas station and sub-postoffice included. A good living here for the small investment of $1,850, all of which is represented by stock and fixtures, including Frigidaire. Phone 5900, Rosevear & Gordon, 212 Union Bldg.

AN ESTABLISHED HIGH-CLASS CONfectionery business, best location in city; suit live couple. Joseph C. Bridgman, 604 Broughton Street.

COUNTRY STORE, TEAROOM, GAS pump, at prominent corner on main highway to Brentwood ferry and Butchart's Gardens; ¾ acre. New and well built with two bedrooms, large living-room, kitchen, electric light, phone. Furniture, including good range, crockery and stock, as a going concern. Only $2,750. This is a money maker. Bagshawe & Co., Sayward Building.

FOR SALE—BEAUTY PARLOR ON FORT Street, fully equipped, with or without permanent waving machine; low rent; steady clientele; snap. Apply Box 7135, Colonist.

FOR SALE—25 SHARES IN VICTORIA manufacturing firm; 1929 dividends, 17 per cent. Box 7245, Colonist.

WANTED TO PURCHASE FOR CASH

GROCERY, CONFECTIONERY or other light business; rooming house considered. Apply Box 7024, Colonist.

PARTY WISHES TO INVEST SEVERAL thousand dollars in profitable going concern in Victoria. Must stand strictest investigation. Give full particulars, Box 6529, Colonist.

WANTED, FOR WHOLESALE AND manufacturing business, allied grocery products, silent partner or associate. Box 7302, Colonist.

INVESTMENT OPPORTUNITY

$4000—FULLY FURNISHED ROOMING HOUSE, consisting of two suites, rented at $60 per month, and living quarters for owner as well. This shows 16 per cent on the investment. Always rented, as it is close in, is hot-water heated and in first-class condition.

W. J. GILLILAND & CO.
1303 Douglas St. Phone 5592

69C HOTELS, APARTMENTS, ROOMING HOUSES

COUNTRY HOTEL, TWENTY ROOMS, with beer licence, on Island Highway; big revenue; store in connection. Well-known tourist hotel, on waterfront, twenty rooms, beer parlor separate building, ten acres; fine business. And others. Full particulars from Bagshawe & Co., Sayward Bldg.

HERE ARE SOME GOOD ROOMING-house buys—Close to Cook and Fort, thirteen rooms, ten large, furniture and goodwill, $1,350; near Parliament Buildings, twelve rooms, $1,000; Cook Street, close in, thirteen rooms, $2,000; near City Hall, thirty-two rooms, steam heated, $3,000. Bagshawe & Co., Sayward Bldg.

70 BOATS AND LAUNCHES

ARMSTRONG BROS.—MARINE WAYS, expert machinists. 134 Kingston Street. Phone 2034.

BOATS BUILT, REPAIRED, CAULKED, etc. W. DeGruchy, 1752 Lee Avenue.

CABIN CRUISER, 36 X 3½ FT., JUST overhauled and painted. Complete with radio, fishing tackle, utensils, bedding, etc. Owner leaving, must sell. Felton, 3025 Albany Road.

DOUBLE-GEARED WINCH, IN PERFECT condition; suitable for boathouse or slipway; complete, mounted on skids, with half-inch wire cable, as new, $19; cost $45. Box 7265, Colonist.

FOR SALE—FORD, 1924 TOURING, $125, or will exchange for small launch or rowboat with outboard motor. Len Jones, phone 3714.

GORGE BOATHOUSE
Boats and Canoes for Hire
RODD BROS., PHONE 5721Y2

FOR SALE

JOHNSON SEA HORSE OUTBOARD MOTOR, 32-h.p., 4-cylinder, slightly used, at a bargain.

EVINRUDE SPORT TWIN, late model, in excellent condition, very cheap.

WALTER ADAMS
317 Johnson Street Telephone 8771
Victoria, B.C.

MARINE SERVICE STATION — HOME gasoline and kerosene, Home Diesel fuel and Eastern lubricating oils. Conveniently located at our wharf on Industrial Reserve, just south of Johnson Street Bridge. Walter Walker & Sons, Ltd. "A Fuel for Every Purpose." Phones 485-3667.

ONE 4-HORSEPOWER REGAL 4-CYCLE engine, $75; and one 6-horsepower Scriba 4-cycle engine, $85. Apply 331 View Street.

NOW THE FOLD-TITE

WORLD'S lightest twin outboard. Only 29 lbs. and folds like a jack-knife.

EVINRUDE motors, parts and repairs. Gray, Chrysler, Van Blerck Jr., Universal, Hall-Scott marine engines.

Boeing guaranteed propellers. They are cheaper, better, and made in B.C.

THE MOTOR HOUSE (VICTORIA, LTD.)
Phone 443 Cor. Yates and Vancouver

WANTED—18 or 20-FT. OPEN LAUNCH hull, good condition. Box 7254, Colonist.

To Out-of-Town Subscribers

Out-of-town subscribers who wish to answer advertisements in which only the telephone number of the advertiser is given may mail their replies to The Colonist, and The Colonist will communicate such replies to the advertiser.

70 BOATS AND LAUNCHES (Continued)

MARINE ENGINE BUYERS

THE FAMOUS KERMATH MARINE ENGINES, 1 to 8 cylinders, 3 to 200 horsepower.

JAMESON MOTORS, LTD.
Phone 2246 740 Broughton St.
Sole Distributors for Vancouver Island

71 BUSINESS DIRECTORY

AUTO RADIATORS AND FENDERS

AUTO RADIATOR, BODY AND FENDER Specialists. Workmanship that cannot be excelled.
BURGESS BROS.
1209 Quadra Street Phone 2287

BUILDERS AND CARPENTERS

ANYTHING IN BUILDING OR REPAIRS. Phone 1793. Roofing a specialty. T. Thirkell.

CHIMNEY BUILDER

CHIMNEYS, MANTELS, BOILER WORK, cement work. Herspool, phone 3549.

DRYGOODS—WHOLESALE

WHOLESALE DRYGOODS — TURNER, Beeton & Co., Ltd., wholesale drygoods importers and manufacturers. Men's furnishings, tents. "Big Horn" Brand Shirts, Overalls. Mail orders attended to.

EXPRESS AND TEAMING

JOSEPH HEANEY, LTD., 1205 WHARF Street and 460 Superior Street; phones 171 and 734. Safe and machinery moving a specialty.

EMBOSSED STATIONERY

PRIVATE STATIONERY, EMBOSSED IN any design or color. The Colonist Commercial Printing Dept. Phone 197.

FURNITURE MOVING

ABOUT FURNITURE MOVING, PACKing, shipping or storage, see Lamb Storage Co., Ltd., forwarders and distributors. Cut rates on freight to Eastern points. Office phone 1567.

MOVING? THE NEWEST AND LARGEST modern van in the city. Individual covers used. Phone 2420. Stocker's Transfer Co., Ltd.

FLOOR SURFACING

WESTERN FLOOR SURFACING CO.

ANYTHING IN FLOORS — LAYING, sanding, finishing. Estimates free. Address 454 Gorge Road. Phone 8718.

V.I. HARDWOOD FLOOR CO.
758 Fort Street Phone 7371
Victoria's Leading Floor Specialists
Old floors renovated with electric machines

LITHOGRAPHING

LITHOGRAPHING — LITHOGRAPHING, engraving and embossing. Nothing too large and nothing too small. Your stationery is your advance agent. Our work is unequaled west of Toronto. The Colonist Printing & Publishing Co., Ltd.

MULTIGRAPHING, ETC.

MAILING, ADDRESSING, TYPING. Hollins, 1318 Broad St., phone 2568.

ORGANIZATIONS

BRITANNIA BRANCH, CANADIAN Legion, B.E.S.L., general meeting, first Tuesday every month.

CLUB'S GENERAL MEETING, THIRD Thursday, 8:30 p.m., Army and Navy Veterans.

PRINTING

WHY SEND YOUR PRINTING ORDERS East, when you can get them done better, quicker, and at the same price at The Colonist Printing Department?

PUBLIC STENOGRAPHERS

ETHEL SEYMOUR, 207 CAMPBELL Building, Douglas Street. Phone 3901. Authors' manuscript, law and general. Strictly confidential.

PLASTERING

J. ALLEN, PLASTERER — ESTIMATES given on plain or ornamental plastering, cement work, repairing, etc. Phone 6296. 2359 Beach Drive.

SANITARY SYSTEMS

AIR-WAY

AIR-WAY BRANCH, VICTORIA DIVIsion. Distributors of Air-Way Sanitary Systems. 811 Bank of Toronto Bldg. Phone 2948.

TAILORS

ENGLISH RIDING BREECHES, RIDING habits. Tom Fisher, Arcade Bldg. 1704.

YOUR OWN MATERIAL MADE UP. Rankin, the Tailor. 1112 Government.

TYPEWRITERS

RENT A TYPEWRITER, ANY MAKE. Special students' rate. Phone us, 9134. B.C. OFFICE EQUIPMENT CO., LTD. 720 Fort Street

TYPEWRITERS FOR RENTAL

STUDENTS may rent typewriters from us at these special rates: One month, $3; four months, $10. FREE INSTRUCTION BOOKS. Increase your efficiency by taking advantage of this offer. No charges for delivery.

REMINGTON TYPEWRITERS, LTD.
1008 Broad Street Phone 6852

WOOD

ALL BEST DRY LAND FIR MILLWOOD that is better, never having been in water of any kind; from inland Island mills, all white labor, $5 cord. Ph. 1129.

ALL GLENEAGLES DRYLAND FIR wood is guaranteed never been in water, $5 cord. Phone 6948, night 2079.

BONE DRY MILLWOOD, $5.50 CORD. Slab, $5 cord. Phone 3041; 4101 night.

BEST FIR CORDWOOD, STOVE lengths, 2 cords for $15. Phone 1129.

BEST DRY CORDWOOD, INSIDE WOOD, mill wood, kindling, coal. Phone 1995, A. Vowles.

BONE DRY MILLWOOD, $5.50 CORD. Dry land millwood, $5 cord. Phone 3041.

DRY MILLWOOD, $4 PER CORD; KINDling, $6; in city limits. Phone 584.

SPECIAL, FOR A FEW DAYS ONLY, dry-land wood, never been in water, at $4.75 per cord. Phone 5087Y.

SHAWNIGAN LAKE FIR, STOVE lengths, half-cord, $2.50; one cord, $4.75; two cords, $9. Kindling, $3 half-cord. Inside blocks, $6 cord. We have sole agency for this wood. Phone 2998.

UP-ISLAND MILLWOOD — RODGER Wood Co. Phone 2064; night 6580L.

72 PROFESSIONAL DIRECTORY

AUCTIONEER

A. H. McPHERSON, CITY AUCTION Mart—Sales conducted anywhere. Phone 5365L1.

BARRISTERS

FOOT & MANZER
Barristers, Solicitors, Notaries, Etc.
Members of Manitoba, Alberta and British Columbia Bars. Phone 315.
Bank of Nova Scotia Bldg., Victoria, B.C.

HEALTH HOME

HELIOTHERAPY, DIET, HYDROTHERapy, massage, convalescent cases a specialty. Victoria Vitatorium Health Home, 1294 Montrose Avenue. Phone 1666.

MEDICAL

DR. E. A. SCHILLING, SPECIALIST, 120 Kincaid St., Mount Vernon.

OSTEOPATHIC PHYSICIAN

DR. VERNON B. TAYLOR, REGIStered and licensed. 406-7-8 Belmont Building, phone 2864.

PATENT ATTORNEYS

W. C. WARNER, REGISTERED PATENT attorney, 319 Central Bldg., Victoria.

76 EXCHANGE—REAL ESTATE

A CLEAR TITLE — FULL-SIZED LOT (close in) to exchange for five or seven-passenger closed car. Box 7209, Colonist.

CHARLES F. EAGLES, REAL ESTATE exchange specialist. 526 Sayward Block. First-class exchanges.

EQUITY IN NEW 7-ROOM HOUSE, value $10,500, Shaughnessy, Vancouver, 125x175, for revenue-producing Victoria property. Box 7305, Colonist.

EXCHANGE—LOVELY STUCCO SEMI-bungalow, Dunbar Heights, Vancouver; five rooms, modern; garage; for similar home in Victoria; forty-foot lot; price, $55. Smaller house with cash preferred. Box 7242, Colonist.

EXCHANGE—GOOD SIX-ROOM HOUSE with five choice lots, in orchard and garden, high ground, with splendid view. Owner will accept home in the city to equal value.

FOUR-ROOM BUNGALOW, with two choice lots, Finlayson district, for small acreage, close in, with small bungalow.

W. J. GILLILAND & CO.
1303 Douglas Street

OWNER HAS HALF ACRE ON GORGE, with waterfrontage; would exchange for Summerhouse. Box 7254, Colonist.

OWNER WILL SELL SUBSTANTIAL SIX-room bungalow on large lot, within 1½-mile circle. Will accept waterfront Summer cottage part payment, balance easy terms. Phone 944. Box 7190, Colonist.

PROPERTY FOR SALE IN TACOMA, OR would exchange for property in Victoria. Box 7294, Colonist.

77 LISTINGS CANCELED

NOTICE—SECTIONS 19, 20, 75 OFF THE market temporarily. Lakelands, Millstream, April 15, 1930.

78 HOUSES FOR SALE

FOR QUICK SALE—7-ROOM HOUSE; cement floor basement; James Bay; $2,500. F. M. Russell, 112 Pemberton Bldg.

MODERN NINE-ROOM HOUSE—MODern throughout; high location; lovely garden and grounds. Phone 1031Y.

MODERN 4-ROOM BUNGALOW, BUILT-in features, open fireplace; lovely garden; beautifully situated. Phone 8325L.

NICE FOUR-ROOMED BUNGALOW, close to the city, $1,400, with small payment. Phone 1330.

OWNER HAS SIX-ROOMED HOUSE IN first-class shape; newly decorated; Pembroke Street; $2,000, on terms. Box 7253, Colonist.

SIX-ROOM BUNGALOW, IN VERY GOOD condition (older type); three bedrooms, excellent garden, many fruit trees, two lots; splendid location; price, $3,250. Box 7189, Colonist.

THIS IS A GENUINE BARGAIN—FIVE-room bungalow, concrete basement and sidewalks. Paneled living-room, open fireplace, Dutch kitchen, dinette, garage, etc. $1,500 cash; or $1,700, terms, $300 cash, balance as rent. Box 7362, Colonist.

TO CLOSE AN ESTATE—7.40 ACRES, with 5-room modern bungalow; barn, 18x18, with loft and stalls for 3 cows, and chicken house for 100 birds; four acres in garden, balance in pasture and nicely treed, with some rock. Property all enclosed with wire fencing. Situated on the 3½-mile circle on paved road, with city water and electric light available. Close to head waters of Portage Inlet, with access to beach. Coach Lines service every thirty minutes. Property stands high and has a beautiful view and is very private and secluded and would make an ideal gentleman's home. Property has been unoccupied for some time and buildings are all more or less out of repair. Actual value of improvements as they stand today, $2,000. Adjoining acreage selling at $500 per acre. Price for quick sale, $3,000. Apply Liquidator, Box 7333, Colonist.

WELL-BUILT SEVEN-ROOM HOUSE—Boulevarded street, block from street car. With few alterations would convert into duplex. Rent for $30 a month easy. Buy for $1,300 and save agent's commission. Apply 2546 Blanshard.

$2700 — FIVE-ROOMED MODERN cottage, Fairfield near Cook. Apply Owner, phone 7183X.

78A AGENTS' OFFERINGS

OAK BAY WATERFRONT HOME

UNEXCELLED VIEW PROPERTY

ABSENTEE owner instructs us to sell immediately. House has six rooms and two lots. See us today and we will wire your offer. Cash or terms. Monthly payments considered.

BRANSON, BROWN & CO., LTD.

OAK BAY

A BEAUTIFUL STUCCO SEMI-BUNGALOW (built by McClure), standing on half an acre of land, with lovely shade trees. Vestibule, hall, drawing-room in white enamel finish, open fireplace and built-in seats. Cosy dining-room with bookcases and open fireplace; kitchen and pass pantry in white enamel, with every conceivable fixture. Three large bedrooms. First bedroom has fireplace, hot and cold water and built-in cupboards and drawers. Three-piece bathroom with hot and cold shower bath. This house has just been papered throughout, and has a sea view from practically every room in the house. Cement basement with furnace and two coal bins. Good garage, and nicely laid out grounds. The cost of this was between $13,000 and $14,000, and new can be bought at the very low figure of $8,500, terms, or $9,000 cash.

B.C. BOND CORPORATION, LTD.
1200 Government St. Phone 343-340

A COSY LITTLE HOME ON QUARTER-ACRE GARDEN LOT, excellent soil. Four rooms, newly decorated. Two bedrooms, three-piece bathroom. Saanich taxes; 2½-mile circle. Terms at $850

CHARMING MODERN BUNGALOW, on large garden lot. Open fireplace, basement, furnace and garage. In excellent condition. Low taxes. Good location. Price $1950

OAK BAY

NEW STUCCO BUNGALOW OF FIVE ROOMS, open fire in living-room, built-in buffet in dining-room, modern Dutch kitchen, two bedrooms, basement and furnace. Close beach and transportation, with excellent marine views. Price $3250

ROSEVEAR & GORDON
Phone 5900 212 Union Bldg.

A DUPLEX HOUSE, ESQUIMALT, OVERlooking golf links. Two suites, each separate bathroom and entrances. Price $3500

AN IDEAL FAMILY HOME of seven bright, sunny rooms, cement basement, hot-water heating. About 1 1-3-acre garden lot, barn, etc. Within three-mile circle. Paved road. Price $3500

JOSEPH C. BRIDGMAN
604 Broughton St. Established 1858
Albert Burdon, Real Estate Dept.

A SUPERIOR FAIRFIELD HOME, CONsisting of a six-roomed stucco bungalow of exceptional merit, with garage and all the usual modern conveniences. Cost over $6,000 to build on a $1,000 lot. Price $4800

SUPERIOR STREET, near Parliament Buildings. Seven-roomed dwelling at the remarkably low price of (terms) $1400

OAK BAY—Six-roomed bungalow, on Hampshire Road. A thoroughly up-to-date home for $4200

PACIFIC UNDERWRITERS & BROKERAGE, LTD.
1002 Broad Street Phone 1778

$1,600—CADBORO BAY

A COSY four-room bungalow, living-room, granite fireplace, 2 bedrooms, clothes closets; 3-piece bathroom; kitchen and pantry; dry lot and garage. Close to beach and stores. Total price
$1600

JOSEPH C. BRIDGMAN
Exclusive Agent
604 Broughton St. Estab. 1858
Albert Burdon, Real Estate Dept.

OAK BAY SPECIAL

A LOVELY LITTLE HOME with nice grounds, lawns, fruit trees, etc. There is a hall, a big front room with open fireplace and built-in glass bookcases; nice bedroom, kitchen, pantry. Garage. In fact, a place that is hard to find. Price, on terms, $1,400. $200 down, balance as rent. You had better hurry.

For Appointment to View
PHONE SAANICH REALTY, 7200X1

HOUSES BUILT ON INSTALLMENT plan. Modern homes for sale on easy terms. D. H. Bale, contractor. Fort and Stadacona. Phone 1140

78 HOUSES FOR SALE (Continued)

CHEAP BUNGALOW, STRICTLY MODern, attractive appearance, well-designed interior, nice location, near Foul Bay, school and car line, paved street, 5 attractive rooms, modern bathroom, separate toilet, living-room with fireplace and beamed ceilings, built-in features, electric fixtures, concrete basement, pipe furnace, garage. Taxes $89. A rare bargain, $2,500. Clear title. Terms.
T. P. McCONNELL, Pemberton Bldg.
To Loan—$500 to $3,000, on improved property. No delay.

ESQUIMALT WORKMEN, ATTENTION! Situated near car line and sea, a six-roomed house is offered for sale for $1,000; terms about half cash, balance by monthly payments. All the rooms are in beautiful condition, clean as a new pin, not a cent need be spent on it, purchaser can move right in. Sitting-room and dining-room have open grates; kitchen with all kinds of cupboards and conveniences; separate bath (white enamel) and toilet. Hot and cold water. Light and phone. Robert Grubb & Co., Mahon Bldg., 1112 Government Street.

$7500

SELECT OAK BAY HOME

EXCEPTIONALLY good home of 7 rooms, well constructed and in perfect condition. Entrance hall and vestibule; handsome drawing-room of good size, with French doors to neat dining-room; den with fireplace; pass pantry; bright kitchen, wired for electric range. Specially good oak floors in main rooms and hall. Three good bedrooms with ample closet accommodation. Latest plumbing, including built-in bath, pedestal wash basin, etc. Efficient hot-water heating plant. Full cement basement, laundry room and storeroom. Secluded location, near cars and school.

$2300

FURNISHED HOME

THIS is a very good buy in a four-room home. Accommodation: Hall, living-room with fireplace, 2 bedrooms, 3-piece bathroom, kitchen, pantry, basement, furnace, garage. Without furniture, price is $2,100.

HEISTERMAN, FORMAN & CO.
Phone 55 608 View Street

FAIRFIELD — NEAR BEACON HILL Park—6-room bungalow, with three bedrooms, dining and living-rooms, pass pantry, kitchen, full cement basement and furnace.
Price, on terms.................. $2750

OAK BAY—Near beach and car—5-room cottage, with open fire and sunroom. Fine large garden lot and garage. Price, furnished...... $2625

VICTORIA WEST — 4-room bungalow, with enclosed stairway to two more rooms upstairs. Open fire in living-room. Full cement basement and brand-new furnace.
Price, on terms.................. $2100

ROBERT S. DAY & SON, LIMITED
1124 Broad Street

SEVEN-ROOMED HOUSE

IN EXCELLENT CONDITION, Gladstone Avenue, near Belmont; just painted; entrance hall, drawing-room, dining-room, kitchen, pantry, three bedrooms, bathroom.

$2650
On Easy Terms

WISE & CO., LTD.
Phone 2641 109 Pemberton Bldg.

CLOSE TO ST. MARGARET'S SCHOOL

JUST OFF BELMONT AVENUE, in a nice quiet neighborhood, is a very nice eight-room house with large garden, good soil and no rock. There are five rooms downstairs, including a very nice bedroom and bathroom with separate toilet, also den, living-room and dining-room, each with a fireplace, and kitchen and pantry, while upstairs are three more bedrooms. Full-size basement with cement floor and good furnace. This property is well located and will make a very comfortable home for anyone who wants to have a nice garden, in a nice residential district, and at a very reduced price $3700
(Easy terms can be given and also immediate possession.)

THE ROYAL TRUST COMPANY
Real Estate Department
Belmont House Victoria

6-ROOM BUNGALOW; SITTING-ROOM and den with open fireplaces, two bedrooms, kitchen and pantry. Full concrete basement, hot-air furnace. Garage. High location, with good views. Fully furnished (chesterfield suite) $3150

UNFURNISHED, $2,850.

HIGH FAIRFIELD. New six-room stucco bungalow with entrance hall, large sitting-room with open fireplace, sunroom, dining-room, two bedrooms, kitchen with many built-in features. Room for two more bedrooms upstairs. Full basement with hot-air furnace, and garage. A very good buy at the reduced price of $5250

A. W. JONES, LIMITED
Established 1883
1212 Broad Street Phone 193

SUMMER HOMES
FOR SALE

ON LANGFORD LAKE—Four-roomed bungalow, bathroom, city water. Garage. Forty feet frontage on best part of lake. Good beach, safe for children $2500

ON GLEN LAKE—New four-roomed cottage, large open fireplace. Lot with nice trees $2000

ON GLEN LAKE—Four-roomed cottage, furnished, water piped to house; large veranda and living-room. One hundred feet waterfrontage; one and one-quarter acres of land, timbered $1700

GILLESPIE, HART & CO., LTD.

OAK BAY BUNGALOW BARGAIN — Modern five rooms, two large bedrooms, living-room with fireplace, sliding doors to dining-room, built-in bookcases, buffet; basement, furnace. Painted outside and in; just like new. Near Monterey School. Only $3,700. Bagshawe & Co., Sayward Bldg.

NORTH QUADRA

SPLENDID four-roomed almost new bungalow, large living-room (15 x 16), with hardwood floor, granite open fire, built-in features; two good bedrooms, cabinet kitchen, small pantry, three-piece bathroom. Half acre of garden, with all kinds of fruit trees and vegetables. Nice lawn. See this and you will buy it. Price $3500

NEAR OAK BAY NEW HIGH SCHOOL. This well-built semi-bungalow has entrance hall, sitting-room with open fire, dining-room, open fire; nice kitchen and pantry. Two bedrooms down, also three-piece bathroom. Two bedrooms upstairs. Splendid cement basement. Garage and lawn to lane.
Price $4000

OAK BAY. Another dandy buy, close to beach, school and car. Six rooms, in splendid condition. Good grounds and garage $4200

Also several good lots on St. Patrick Street and half acre, close to beach, cheap.

E. S. WOODWARD
Estate Agent
1118 Broad Street Phone 1765 and 8712

SACRIFICE SALE
$2750

WELL-BUILT HOUSE of five rooms and closed stair to two other bedrooms. In ideal high location, overlooking city, sea and mountains. Very easy terms arranged. See it at once.

ROYAL REALTY COMPANY
130 Pemberton Bldg.

$3750—SIX-ROOM STUCCO BUNGALOW with cement basement, furnace, garage. Large living-room with fireplace and hardwood floor, cabinet kitchen, breakfast nook, two nice bedrooms, three-piece bath, all on ground floor. Two nice bedrooms in attic. Large lot, nicely fenced. Close to Finlayson School and bus, on high ground. This home has just been built and is in perfect condition.

W. J. GILLILAND & CO
Exclusive Agents
1303 Douglas Street Phone 5592

78 HOUSES FOR SALE (Continued)

ESTABLISHED 1863

OAK BAY

WE SPECIALIZE IN OAK BAY PROPERTIES. IT WILL PAY YOU TO SEE OUR EXTENSIVE LISTINGS BEFORE PURCHASING.

ARE YOU FOND OF ROCK GARDENS? Would you like one of the prettiest in Oak Bay, together with a very attractive stucco house? It is situated on one of the highest parts in this district, with really remarkable views of Mount Baker and sea. There are six fine rooms on ground floor, with space in the attic for two more and bathroom. The spacious living-room will appeal to you; the view from this room is superb. The house is fully modern and the price is only $12,000

ANOTHER OAK BAY HOUSE

SITUATED near golf links, with very fine views of sea and mountains. The house is modern in every respect, extra large living-room opening into a charming sunroom with plate glass windows looking out towards the sea. There are three large bedrooms upstairs. Plumbing and electric fixtures of the best. Price $11,500

STADACONA PARK DISTRICT

HIGH PART OF CITY, close to schools and cars, walking distance of town. A nice residential area, especially Belmont Avenue, on which street we offer a DISTINCTIVE HOUSE of eight rooms, compactly arranged yet roomy, a very bright house with plenty of windows. Attractive living-room, about 20 x 21; a fine paneled dining-room, 13 x 22, and a comfortable library, 16 x 18, with fireplace and bookcases. Upstairs, a master bedroom, 21 x 18, fireplace, and three other bedrooms. All ground room floors, except kitchen, are hardwood. COAL AUTOMATIC HOT-WATER FURNACE. This house is exceptionally well built and in excellent condition. Two lots, 100 x 110, backing on the park. The garden just now is a perfect picture of daffodils, two large lawns and a big oak tree. THE OWNER WILL EITHER SELL OR TRADE FOR OTHER PROPERTY (no cash required on a trade). A REMARKABLY GOOD BUY AT $9000

OAK BAY

AN ATTRACTIVE NEW HOUSE AT AN INTERESTING PRICE, situated on nice street, faces west, good surroundings. House contains eight rooms, with two bedrooms down and two upstairs. Hardwood floors and hot-water heating. This house will stand the closest inspection and the price is $9500

B.C. LAND & INVESTMENT AGENCY, LTD.
322 Government St. Phone 9100

WHY NOT OWN YOUR HOME?

SPECIAL EASTER OFFERINGS

EASY TERMS

$3000 — HILLSIDE DISTRICT. Let us show you this splendid five-room bungalow, with space in the attic for additional rooms; full cement basement, furnace, etc. This home has just been redecorated and the exterior painted. THE LOCATION IS IDEAL. THE DWELLING IS IN GOOD CONDITION. THE PRICE IS RIGHT. TERMS CAN BE ARRANGED TO SUIT.

$3800 — NORTH QUADRA, HIGH GROUND. HERE IS ANOTHER SPLENDID BARGAIN on Quadra Street, overlooking the city and surrounding districts and close to school. Five-room bungalow and attic; cement basement, furnace and garage. Nice garden, assorted fruit trees. Newly decorated and is a real snap at $3,800, on very easy terms.

$3150 — OAK BAY IS A POPULAR RESIDENTIAL DISTRICT. A very pretty four-room bungalow, nestled in a grove of oaks. Large sleeping porch, open fireplace; basement, etc. Surrounded by expensive homes, one block south of the Avenue. PRICE CUT TO $3,150, on terms.

$1250 — BURNSIDE SPECIAL SNAP. A five-room cottage with basement, barn and chicken house. Also a three-room cottage, at present rented at $7 per month. Three large lots, all fenced. Near car, store and school. Taxes only $24. A DANDY BUY AT $1,250. LIVE IN ONE AND RENT THE OTHER.

$2000 — JAMES BAY IS CLOSE TO THE CITY. Situate two blocks from Beacon Hill Park and within two blocks of the sea, comfortable six-room home, with usual modern conveniences. Taxes only $45. Price cut to $2,000, and we can give exceptionally good terms.

$600 — VACANT LOTS IN OAK BAY. We are offering an extra large lot on Monterey Avenue (if divided would make two good homesites). Close to school and within two blocks of the beach. PRICE ONLY $600, OR VERY NEAR OFFER.

P. R. BROWN & SONS, LTD.
Real Estate, Financial and Insurance Agents
1112 Broad Street Phone 1076

AMOS AND ANDY SAY
"THIS IS OAK BAY'S BEST BUY"
"CHECK AND DOUBLE-CHECK"

SIX-ROOM NEW STUCCO BUNGALOW, extremely well built, modern in every way, good situation. This home can be bought, on easy terms, at a saving of many hundreds of dollars to you. The owner must have immediate action, so the price is reduced to a ridiculously low figure.

$5800
OR BEST OFFER

VICTORIA REALTY & BUILDING, LTD.
818 View Street Phone 3036-3146

HANDYMAN'S OPPORTUNITY

$1100 FOR THIS FIVE-ROOM COTTAGE, on large lot, Fairfield district, which needs some small repairs, is a real bargain. It is close to car and beach and can be made into a very nice home. Easy terms can be had.

$3000—ON EASY TERMS, buys this extra nice five-room bungalow, Foul Bay, on full lot. This is a very attractive home and well worth the price asked.

$4200—LINDEN AVENUE HOME of six lovely rooms, on one floor, with full cement basement and garage. Everything in perfect condition, within walking distance to business district. A home you can be proud of.

W. J. GILLILAND & CO.
1303 Douglas Street Phone 5592

MEHAREY-ROE'S BEST BUYS

$5000

5-ROOM stucco home, fully modern, in Oak Bay. Hot-water heating, hardwood floors, plate-glass windows. Location is high, overlooking the Olympic Mountains and Straits. One of the few homes left with a panoramic view.

$3750

5-ROOM modern home, in one of Victoria's choicest districts. Large rooms, with view overlooking the water. High lot, full basement, furnace, garage.

$1250

3 ROOMS and large sunroom, in a high part of Victoria. Living-room, bedroom, kitchenette, toilet and shower. Large lot with oak trees and lawn. Garage. $200 cash handles.

WATCH OUR ADS

MEHAREY, ROE & CO., LTD.
624 Fort St., cor. Broad St. Phone 3306

FIVE GOOD BUYS

4-ROOM STUCCO BUNGALOW, JAMES Bay, all modern, on good lot and street, on terms, $2,500. Four-room stucco, Oak Bay, large lot, $5,200. Four-room, Marigold, basement, two lots, on terms, $1,800. Four-room cottage, close in, on good street; terms, $1,250. Five-room, Oakland district, all modern, $2,500.

T. B. MONK & CO.
613 View St. Room 11, Arcade Bldg.

78 HOUSES FOR SALE (Continued)

OAK BAY

IN THIS HOME DISTRICT we offer a seven-roomed house, with hardwood floors in the main rooms and with hot-water heating, for $7,500. The assemblage on the main floor shows reception hall with cloakroom, library or den with fireplace, spacious living-room with fireplace, French doors to dining-room, pass pantry, breakfast nook and cabinet kitchen. Upstairs there is a landing or lounge-room and three splendid bedrooms, bath and toilet separate. There is also a second toilet in the basement, with laundry and fruit-room. Well-kept garden. Situated amongst Oak Bay's best homes, high elevation, and within one block of the Avenue.

IF YOU HAVE $2,350 CASH we can put you in possession of the best buy there is in the Fairfield district. Five rooms downstairs and two bedrooms up (one with hand basin). Full basement, furnace. Good lot, with lane at the rear.

BRETT & KER, LIMITED
Real Estate, Insurance and Financial Agents
1205 Government St. Phone 132

GORGE DISTRICT

8-ROOM SEMI-BUNGALOW, standing on 2 lots, in excellent condition; full cement basement, with furnace; numerous fruit trees and shrubs. Taxes $35. Price $3,800. Or will exchange for house in Vancouver.

5-ROOM stucco bungalow in Oak Bay Municipality. Just completed. With hardwood floors, cement basement, garage, garden completed. Price $4,200, on terms.

MARLBOROUGH STREET, FAIRFIELD—8-room stucco residence, in excellent condition; hardwood floors, hot-water heating; full cement basement; double lot. Price $6,800. This home could not be duplicated under about $10,000.

H. G. DALBY & CO., LTD.
Phone 1706 634 View St., opp. Spencer's

SPECIAL BUYS
Terms to Suit Purchasers

$3800—OAK BAY STUCCO BUNGALOW, five rooms, oak floors in main rooms, very modern, full basement, cemented. Nicely situated. Garage. It has to be seen to appreciate the value.

$2500 — VICTORIA EAST STUCCO BUNGALOW, four rooms, very modern. Owner says sell, therefore the reduced price. Nice garden lot with garage.

$2500 — HIGH LOCATION, within walking distance. Semi-bungalow of six rooms. Just received word from the South to sell. Price is very much below the real value.

$7000 — REAL HOME OF SEVEN ROOMS, large entrance hall to living-room, large dining-room and cosy den with fireplace, all with oak floors; pass pantry to a bright, convenient kitchen; three large bedrooms and sleeping porch, with tiled bathroom and toilet separate; also plumbing on first floor and basement. This home has a splendid basement and is hot-water heated, and is situated in one of the high, good locations in Victoria and convenient to school and car line.

E. E. HEATH
623 Yates Street Phone 374

CRAIGDARROCH

HIGH, COMMANDING POSITION

7-ROOM modern semi-bungalow, in excellent condition. Hot-water heating and hardwood floors. Three bedrooms and sleeping porch. Owner leaving city, reduces price.
One of the few homes for sale in this exclusive district.

$7000

CHRISTY, HALL & CO., LTD.
640 Fort Street Phone 375

HOMES OUR SPECIALTY
OAK BAY

$4200—EASY TERMS. Just finished, five-room stucco bungalow, hardwood floors, open fireplace, cement basement, furnace, and all modern conveniences. Lawns and garden planted.

THE CITY BROKERAGE
714 View Street Phone 315

A WONDERFUL BUY

$2500 CASH, OR $1,500 CASH, BALance mortgage, buys five lovely rooms; three-piece bathroom down, two up, all finished; nice basement, new furnace; great sacrifice; high location, view of mountains; on street car; garage.

W. O. WALLACE & J. W. ARCHER
1239 Broad Street Phone 1745

MUST BE SOLD—OWNER PACKED UP, READY TO GO

$2200—HALF ACRE, all in nice garden, fruit trees. Four rooms, nicely laid out with bathroom, fully modern, basement and furnace. Good garage, woodshed, lots of flowers and roses. High location and near bus line.

G. E. DEAKIN
734 Yates Street Phone 2284

$4000
DANDY STUCCO BUNGALOW

CONTAINING four rooms and extra bedroom upstairs. It is exceptionally well built and very tastefully finished. Nice garden lot, with lawns and garage. SITUATED ON NICE QUIET STREET, TEN MINUTES' WALK FROM CITY.

$2500

FIVE-ROOMED BUNGALOW AND STORE

WITH some fixtures. Situated on garden lot, INSIDE 2½-MILE CIRCLE.

For further particulars apply to
ALFRED CARMICHAEL & CO., LTD.
1210 Broad Street Phone 5806

TREMENDOUS REDUCTION FOR CASH
16 ACRES AND GOOD HOUSE,
Hot-water heating, electric light, outhouses, etc.
A GOOD BUY AND VERY CHEAP
CROSS & CO.
Belmont House Opposite P.O.

EASTER SNAPS
NEW STUCCO BUNGALOW
$5250 REDUCED TO $4700
This is a wonderful buy.
Also seven-room house, Victoria West
$2500
HIRST REALTY SERVICE
810 Fort Street Phone 917

$1890 — EASY TERMS. BELMONT Avenue, five-roomed modern bungalow, cement basement, open fire; nice lot in fruit trees; near Fort Street car; just reduced from $2,800; clear title.

$1500 — EASIEST of terms. Near Quadra and Tolmie, strictly modern, large three-roomed bungalow, bathroom, solid cement foundations and basement. Newly painted, cream, white trimmings. Clear title.
Patterson Realty, 655 Yates. Phone 973.

TWO WONDERFUL BARGAINS

$5250—LYALL ST.—Ten-room modern house, standing on 3 large lots. The rooms are good size, well arranged, and in splendid condition, with solid oak floors; cement basement, furnace and garage.

$4000—FOUL BAY—Eight-room semi-bungalow, on good street, near sea and street car. The interior has been newly decorated, so it is clean and nice to move right in. Cement basement, furnace and garage.

These are worth your inspection, as they are very low priced and can be bought on easy terms.

We write all kinds of insurance except Marine.

THE GRIFFITH CO.
Arcade Building Phone 1461

YOU CAN WALK RIGHT IN

$2200 — FURNISHED FIVE-ROOM BUNGALOW, on 2½-mile circle. Half acre of choice land; garage, barn, fowl houses, etc. City water, light and phone. Full plumbing, two fireplaces. Terms arranged.

$3700 — FURNISHED. Just outside city, on main road. Modern seven-room house, cement basement, furnace, garage. Half acre in orchard, etc. Owner being called to England sacrifices for quick sale. Quick possession. Terms arranged.

ANDREWS REALTY
1406 Douglas St. Phones 3736 or 2660X

78 HOUSES FOR SALE (Continued)

WE WRITE ALL CLASSES OF INSURANCE

HIGH FAIRFIELD

AN EXCEPTIONALLY WELL DESIGNED AND CONSTRUCTED, LARGE FIVE-ROOM STUCCO BUNGALOW. Barrett roofing. Sunroom. Two bedrooms downstairs, and two more can be completed upstairs. Many built-in features; large living-room; oak floors; hot-air furnace and open fireplace. Full cement basement and garage. Price $5500

BARGAIN

AN EXCELLENT SEVEN-ROOM HOUSE, in splendid condition. Drawing-room with fireplace, dining-room, kitchen, bedroom and bathroom on ground floor. Three bedrooms and bathroom upstairs. Hardwood floors in main rooms; Panelled walls and beamed ceilings in dining-room and hall. Laundry tubs and toilet in basement; hot-air furnace. THIS FINE HOME HAS BEEN REDUCED FROM $5,500 TO $4,200 FOR QUICK SALE.

SEE US FOR

OAK BAY WATERFRONT AND VIEW LOTS IN VICINITY OF GOLF LINKS AND HOTEL.

PEMBERTON & SON
625 FORT ST. PHONE 388

78D SAANICH

SAANICH

TWO SAANICH HOUSE BARGAINS

ABOUT HALF ACRE GOOD SOIL, bearing fruit trees, excellent well-built house, in good condition, four rooms, basement, plumbing. Fixtures have been supplied this week showing owner's expenditure over $4,500. Taxes only $28. For quick sale and small first payment $2650

HALF ACRE, NEXT BLOCK CITY LIMITS, high situation. Six-roomed, modern and well-built plastered house, basement and furnace. New chicken house, brooder house, bearing fruit and good garden. Part on monthly terms $3750

PEMBERTON & SON
Fort Street Phone 388

DEEP COVE WATERFRONT RESIDENCE

OVER TWO ACRES of beautiful park land, with excellent frontage on secluded bay with good deep-water anchorage; garden and orchard; landscaped grounds; modern house, with wide veranda. $6000

SPARLING
Estate Agent, Sidney Telephone One

79 WANTED TO BUY—HOUSES

DO YOU WISH TO SELL YOUR PROPERTY? We have clients waiting for suitable homes. List with us for results. Rosevear & Gordon, 212 Union Bldg. Phone 5900.

HAVE YOU A HOUSE YOU WISH TO rent or property to sell? If so, list it with us, and we will do our best to give you satisfaction. Gillespie, Hart & Co., Limited.

I AM IN THE MARKET FOR A MODern home of seven rooms. Must be in high location, secluded and with good garden. Oak Bay preferred. Home must be fully and conveniently laid out. Box 7275, Colonist.

I WANT A MODERN BUNGALOW SITUated in good location. It must be up to date and in good condition. State lowest price. Box 7274, Colonist.

LISTINGS OF HOUSES AND LOTS wanted. Victoria West and Esquimalt. Send your listing. J. C. Bridgman, 604 Broughton Street.

NORTH QUADRA, BETWEEN CITY limits and Lake Hill—Small place by working man that $200 will handle. Box 7326, Colonist.

WANTED — FIVE OR SIX - ROOMED bungalow, about $3,500; must be good value. Phone 1330.

80 PROPERTY FOR SALE

BEACH DRIVE RESIDENTIAL DISTRICT —Two lots, $1,000 each; no agents. Box 6941, Colonist.

CHOICE WATERFRONT LOT AT VIEW Royal, Esquimalt Harbor, with fine view. Water and light available. Price $850. J. Greenwood, 1405 Douglas Street.

FOR SALE — A MONEY-MAKER; 1½ acres of good garden soil, southern slope; fifteen bearing fruit trees and chicken houses for 200 birds, barn, workshop, garage; four-roomed furnished house, with bath, pantry and glassed-in large veranda; city water, light, phone. Will sell cow, calf, chickens, all implements as going concern for $4,000; $2,000 cash, balance $25 month. Apply Owner, 2143 Admirals Road, Saanich. Phone 845112.

FOR SALE — LOT 38, 50 X 120, ON Irwin Street; or exchange for acreage around Los Angeles, California. Apply Crawford, 306 East 7th St., Los Angeles, California.

CORDOVA BAY
NOW IS THE TIME TO BUY YOUR SUMMER HOME

FULLY-FURNISHED BUNGALOW with one acre land; sixty feet waterfrontage; garage; city water, light and phone; beautiful location and view.

For short period only
$3000
CHRISTY, HALL & CO., LTD.
640 Fort St. Phone 375

MONEY-MAKERS

LOT 56 x 105, with old vacant house, Cadboro Bay Road, opposite Old Men's Home. House needs repairing. To close an estate, price $250

EIGHT LOTS, off Oak Street, Saanich, near Cloverdale Avenue, all cleared. Average size 50 x 100. Sacrifice price for the eight. $300

TWO FULL-SIZE CITY LOTS in James Bay, one block from Dallas Road, on corner. For the two, only $450

THREE-ROOMED COTTAGE and two level lots, corner Foul Bay Road and Bourchier Street. Light, water, sewerage. Garage. Sacrificed at $525

We Write Fire and Automobile Insurance.
SWINERTON & MUSGRAVE, LTD.
640 Fort Street

SOOKE DISTRICT — WE HAVE LISTings of houses and property for sale and for rent in this attractive district, ranging from farms of considerable acreage to small lots with and without waterfrontage. Our thorough knowledge of the district is at your disposal. Gillespie, Hart & Co., Ltd.

$130 SNAP BUYS A LOT AND GARage, Gorge. Phone 3324R2.

THREE BUILDING LOTS BELOW MARKET VALUE

$250—LOT on Denman Street, 50 x 106, one block from Jubilee Hospital.
$525—LOT on North Hampshire Rd., Oak Bay, 55 x 152.75.
$840—LOT on Harbinger Avenue, 50 x 148.5. The only lot on this desirable street.

J. A. WALKER & CO., LTD
1108 Government St. Phone 1466

81 PROPERTY WANTED

WANTED—CHEAP LOT, PREFERABLY Esquimalt; small house, shack, garage, etc., no objection. State price and details of location to Box 7293, Colonist.

WANTED—GOOD HOUSE AND LOT, OR small improved acreage, close in Victoria, under $4,500; for six-room stucco bungalow, Vancouver City, always rented. Owner, 816 South Main, Santa Ana, California.

82 ACREAGE FOR SALE

ACREAGE — MAGNIFICENT COUNTRY homesite of 8¾ acres of red loam, no rock; 2½ acres parklike and cleared, with small fruits, etc.; plenty wood. Standing high, fine sea view; 7½-mile circle. Low taxes. $1,850, forced sale. Accept half cash, balance mortgage or arranged. Box 7369, Colonist.

SUBURBAN SNAP
$2250
ON very easy terms. Six-room bungalow, full plumbing. One acre good land, fruit, chicken house, etc. Good bus service. About three miles out. This place will be sold right away as it is a genuine bargain. Was $3,500. See us at once.
ROYAL REALTY COMPANY
130 Pemberton Bldg.

82 ACREAGE FOR SALE (Continued)

STANDING IN ABOUT SIX ACRES, with wide waterfrontage, house containing sitting-room, kitchen, pantry, two bedrooms, bathroom, veranda. Splendid water supply. Excellent garden, boathouse, shack; good anchorage. Price $4750
C. WALLICH
Real Estate and Insurance Agent
Cowichan Station, E. & N. Ry.

SELL OR RENT, 25 ACRES, SUITABLE mixed farming; house, barn, dairy; $3,000, easy terms. Girling, Thetis Lake Rd.

SALE OR TRADE—80 ACRES, GOOD timber and land, near Victoria. Owner, 357 Sylvia Street, Victoria, B.C.

WE HAVE BEEN ENTRUSTED WITH the sale of one of the choicest country homes in Saanich, and only five miles out. Five acres, with commanding view. Land is partly cultivated to fruit, lawn and garden, balance is parklike. Very fine bungalow of five rooms, with all city conveniences. The usual outbuildings, with garage. Circumstances force this property on the market and it is offered at the very low price of $6,000.
JOHN GREENWOOD
Bank of Toronto Bldg., 1405 Douglas St.

5½ ACRES; 15 CLEARED, BALANCE timber and rough pasture. Six-room semi-bungalow, excellent condition, water piped into house. Frame barn, chicken houses for 300 birds. All fenced. Close to school, station and stores. $3,300, terms. J. Johnson, Shawnigan Lake, B.C.

83 ACREAGE FOR RENT

FOR SALE OR RENT—14 ACRES, FOUR-room bungalow, out buildings; 15 miles main road. Enquire evenings, 1151 View St.

84 ACREAGE WANTED

WANTED—LARGE LOT OR SMALL acreage. State location, class of soil, taxes and price. Box 7214, Colonist.

85 FARMS FOR SALE

LARGEST AVAILABLE CHOICE OF FARMS AND COUNTRY PROPERTY

ABOUT TWO ACRES, WITH MODERN HOUSE of four rooms, panelled sitting-room, open fireplace, city light and water, plumbing; 4½ miles out $2750

ABOUT 24 ACRES, EXCEPTIONALLY CHEAP. City water past and near sea. Only $150 an acre. Easiest of terms to suit.

9 ACRES AND MODERN 7-ROOMED HOUSE. High situation, 4½-mile circle. Excellent orchard, tennis court. Barn, garage, chicken house. City water and light. Terms $8500

7 ACRES, NEAR ELK LAKE. All cleared, with barn, bearing fruit. Reduced to sacrifice price $3500

SAANICH DEPT.
PEMBERTON & SON
Phone 388 Fort Street

FOR SALE—WELL-CULTIVATED SMALL farm, 26 acres, 14 cleared, 6 of which are in orchard, revenue-producing; good clay-loam soil; never-failing creek runs through property. Bungalow, six rooms, with basement; greenhouse, garage, barns. Cow, chickens, implements, truck, if desired. Situated eight miles from Nanaimo. Low taxes. Church, schools, stores, within three miles. Further particulars apply owner, Jenkins, Green Lake, Wellington, B.C.

$3675 — GORDON HEAD FARM, nearly four acres; sweet cottage; level ground, outbuildings. Ring 1330.

86 FARMS FOR RENT

TEN ACRES

IN ORCHARD AND SMALL FRUITS; seven-room modern house; city water and light; barns, chicken houses, workshop, garage; well situated. Inside four-mile circle, near school and postoffice.

J. N. HOLLAND
303 Pemberton Blk.

OAK BAY BUNGALOWS
SOUTH OF THE AVENUE

Five rooms, stucco, sunroom, Oliver Street $4,750
Seven rooms, stucco; Victoria Avenue; garage, etc. $5,800
Five rooms, stucco, Zero Street; absolutely modern $5,800
Five rooms, stucco; hot-water heat, hardwood floors, electric range, electric Frigidaire, automatic electric water heat, sunroom and nook; 90 x 120; none better $6,500

NORTH OF AVENUE

$200 cash, $30 per month, is all you pay on this stucco bungalow, four rooms, hardwood floor, open fire, two bedrooms. A real cosy home. Garage, etc. $2,750
James Bay Special—Six-room bungalow, garage. Sit in the window and watch the boats go by. $400 cash down $2,400

ARTHUR E. HAYNES, LTD.
Fire and Auto Insurance, Collections, Loans
725 FORT STREET
Phones
Real Estate Dept., 319; Evenings 3741R

SPECIAL!
Waterfront Lot on best part of Cordova Bay, with Garage. Reduced for quick sale to $425.00
PEMBERTON & SON

Albert Head Lagoon
Beautiful sandy beach, nicely timbered waterfront lots. Also many splendid lots adjoining. Exceptionally low prices. See these over the week-end.
A. S. BARTON
710 Pemberton Building Phone 2081

"LAND REGISTRY ACT"
Section 160

In the Matter of Lots 8, 9, 10 and 11, in Block 5, of Section 75, Victoria District, Plan 992

Proof having been filed in my office of the loss of Certificate of Title No. 2064-I to the above-mentioned land in the name of Helen Rothney Cross, and bearing date the 26th day of July, 1910, I hereby give notice of my intention at the expiration of one calendar month from the first publication hereof, to issue to the said Helen Rothney Cross, a provisional Certificate of Indefeasible Title in lieu of such lost Certificate.

Any person having any information with reference to such lost Certificate of Title is requested to communicate with the undersigned.

Dated at the Land Registry Office, Victoria, B.C., this 21st day of March, 1930.
H. J. CRANE,
Registrar.
Victoria Land Registration District.

"LAND REGISTRY ACT"

In the Matter of East Part (50 Ft. x 150 Ft.) of Lot 4, Block 5, Hillside Extension of the Work Estate, Victoria City, Plan 132.

Proof having been filed in my office of the loss of Certificate of Title No. 10946-F to the above mentioned land in the name of Eileen Brown, and bearing date the 11th day of June, 1913, I hereby give notice of my intention at the expiration of one calendar month from the first publication hereof to issue to the said Eileen Brown a provisional Certificate of Title in lieu of such lost Certificate.

Any person having any information with reference to such lost Certificate of Title is requested to communicate with the undersigned.

Dated at the Land Registry Office, Victoria, B.C., this 29th day of March, 1930.
H. J. CRANE,
Registrar.
Victoria Land Registration District.

COAST BREWERIES, LIMITED

Dividends of Coast Breweries, Limited, are payable quarterly on the first days of February, May, August and November, to shareholders of record on the 20th day of the month next preceding.

The transfer books of the Company will accordingly be closed between the 21st and 30th of April, 1930, both days inclusive.

NOTICE OF LICENSE SCALERS' EXAMINATION

Examination for licensing scalers under the provisions of Section 64 of the "Forest Act," will be held in the Court House, Vancouver, B.C., at nine (9) o'clock A.M. on May 1st and 2nd, 1930.

Further particulars may be secured from the District Forester, Court House, Vancouver, B.C.

F. Z. CAVERHILL,
Chief Forester.

ROYAL COMMISSION ON STATE HEALTH INSURANCE AND MATERNITY BENEFITS, B.C.

Open meetings of the above Royal Commission will be held as hereunder indicated, at which meetings full opportunity will be afforded for the expression of opinions and the presentation of material as to the subject matters of the Commission's inquiries.

All organizations and individuals interested in health insurance and maternity benefits are invited to attend and give the Commission the benefit of their information and views, these being the only meetings to be held by the Commission in the several localities indicated for such purpose.

Duncan..... Monday, May 5, 10:30 A.M.
Nanaimo..... Monday, May 5, 8:00 P.M. (For Ladysmith-Nanaimo)
Cumberland.... Tuesday, May 6, 2:30 P.M. (For Courtenay-Cumberland)
Port Alberni. Wednesday, May 7, 3:30 P.M. (For West Coast District)

By order,
C. H. GIBBONS,
Secretary.
Victoria, B.C., April 14, 1930.

GOVERNMENT LIQUOR ACT

Notice of Application for Beer Licence

NOTICE is hereby given that on the 10th day of May next, the undersigned intends to apply to the Liquor Control Board for a licence in respect of premises being part of the building known as the Goldstream Hotel, situated at Goldstream, upon the lands described as the Northwest part of Section 2, Goldstream Land Registry District, in the Province of British Columbia, for the sale of beer by the glass, or by the open bottle, for consumption on the premises. Title No. 30096 I.

Dated this 10th day of April, A.D., 1930.
MAY GREENING MILLER-SMITH,
Applicant.

"GOVERNMENT LIQUOR ACT"

Notice of Application for Consent to Transfer of Beer Licence

Notice is hereby given that, on the 4th day of May next, the undersigned intends to apply to the Liquor Control Board for consent to transfer of Beer Licence No. 1540 and issued in respect of premises being part of a building known as the Colwood Hotel, situate at Colwood upon the lands described as Parcel L of Section 1, Map 2749, Victoria Land District, in the Province of British Columbia, from May Greening Miller-Smith to George Thomas Quincy, of Victoria, British Columbia, the transferee.

Dated at Victoria this 4th day of April, A.D. 1930.

Applicant and transferee,
GEORGE THOMAS QUINCEY.

TENNIS COURTS

THE CORPORATION OF THE TOWNSHIP OF ESQUIMALT

For rent—Three Grass Tennis Courts, in the Esquimalt Memorial Park. For full particulars communicate with the undersigned.

G. H. PULLEN, C.M.C.,
Municipal Hall,
Esquimalt.

MAYNARD & SONS
AUCTIONEERS

Our rooms at 727 Pandora Avenue will again be full of

New Consignments For Wednesday

Sale to commence at 1:30, and among the numerous pieces will be found nicely upholstered 5-piece French Gilt Parlor Suite with two very pretty China Cabinets to match; Drop Head White Sewing Machine; Fumed Oak Frame Davenport with Mattress; Upholstered Chairs; 2 very nice Windsor Chairs; Oak Roll-Top Desk; Oak Hall Seat with Morror to match; splendid French Wilton Carpet Square; several nice Congoleum Art Squares and lot of good Inlaid Linoleums; small Oak Dining-Room Suite, consisting of splendid Drop-Leaf Table, Glass-Front Buffet and 5 Chairs; a very fine combination Oak Buffet and China Cabinet; also a Glass-Front China Cabinet in Oak Frame; also other Dining-Room Pieces; several Simmons All-Brass and White Enamel Beds with Springs and Mattresses; Dressers and Stands; a very fine Mahogany Chest of Drawers; Couches; Bed-Lounges and Tables and Chairs; Kitchen Tables, Chairs and Cooking Utensils; Lawn Mowers; Garden Tools; Hose; nice Refrigerator; large House Jack; Carpenter's Kit of Stanley Tools, etc. A complete list later. Also our usual morning sale at 10:30 of Poultry, Potatoes and Vegetables, Fruit Trees, etc.

MAYNARD & SONS
Auctioneers Phone 837

STEWART WILLIAMS CO.

Will hold their next Sale at their Saleroom on

Monday, April 28th

And Household Furniture for this sale will be received or sent for at any time during the week.

Indian Mirzapore Rugs in sizes 4x7 to 9x13, are on view at our salerooms and can be had on approval.

Stewart Williams
The Auctioneer
312 Sayward Building, Phone 1324
527 Yates Street, Phone 3404

Phones 1611, 924

ANTIQUES
Art Furniture, Etc.
Bartholomew's
Largest Selection on Pacific Coast
1115-19 and 1053 Fort Street

McCloy & Co.
Auctioneers and Valuators
ATTRACTIVE AUCTION
Wednesday, 1:30 P.M.
At 550 Beach Drive
Superior Modern Furniture

Duly instructed by Miss Ross Milne (formely of Ceylon), we will sell the almost new contents of this residence including a Choice Collection of Genuine Cylonese and Indian Brasses in beautifully carved and incised trays, vases, figures, etc.; 2 Canteens Silverware; Old Country Plated Articles; almost new William and Mary style Walnut Dining Set; Kroehler Chesterfield Davenport; Easy Chairs; Writing Tables; Old Dutch Frau's Treasure Chest (used in Dutch occupation of Ceylon); Carpets and Rugs; Pictures; Cloisonne Enamels and Bric-a-Brac; lot of good Household Linens; almost new Simmons Beds with nice Felt Mattresses; good Bureaus; Chest of Drawers; Mirrors; boxes of Chessmen; new Kitchen Cabinet; good Wardrobe Trunk; Fawcett Range; Culinary Requisites; Crockery; Glassware; Hose, etc.

On view Tuesday afternoon and Wednesday forenoon.

McCLOY & CO.
Auctioneers Phone 1461

Note—Usual weekly sale of Good Furniture in our Auction Halls, Thursday at 1:30 p.m.

Rigby's Storage Co.
PACKING CRATING STORING SHIPPING
Reasonable Rates Reliable Service
721 Courtney St. Ph. 1608, Res. 3515R

Trade In Your Old Watch
As Part Payment on a New One. Balance Arranged. Old Gold and Silver Bought for Cash.
First-Class Watch and Jewelry Repairing.
MITCHELL & DUNCAN, Ltd.
JEWELERS

COLLINGWOOD
Our New Subdivision on Esquimalt Harbor, Only Four Miles From Town—Waterfront Lots
GIRDWOOD & CO., LTD.
618 Broughton Street Pemberton Building Ground Floor

POLICE IN CLASH WITH COMMUNISTS

Lively Scenes on Streets of San Francisco When Protesting Crowd Demonstrates

(Associated Press)

SAN FRANCISCO, April 19. — Five men and one woman were arrested here today after a clash with police during an alleged Communist demonstration in front of the Customs House. The six were members of a group gathered to protest against the deportation of Communists arrested in recent unemployment parades.

Although police, gathered to forestall any attempts to harass government officials, used no clubs, Jesse Andrews received a lacerated scalp and was treated at an emergency hospital before being booked with the others on charges of obstructing the sidewalks and disturbing the peace.

The paraders, led by Ida Rothstein, forty-five, and carrying banners in Japanese and English, refused to obey a police order to move on and an argument led to the melee. Besides Andrews and Mrs. Rothstein, who claimed to be district organizer for the International Labor Defence League, those arrested were George and Hiroshi Nagura, Japanese; Richard McLory and Leonard Garber.

Miss Lomas Entertains Three Grades

LAKE COWICHAN, April 19.—On Thursday afternoon, Miss Lomas, junior teacher, entertained Grade I and Grade II at a very jolly party, when covers were laid for twenty pupils. The table had been daintily decorated with Easter favors, golden daffodils and green streamers. During the afternoon the children searched for two treasures, which had been hidden in the garden. John Olson found one and Margaret Fielding the other. Helen Stewart and Rosaline Bonlet won small Easter favors for their recitations.

Again in the evening Miss Lomas entertained Grade III, when covers were laid for twelve. Before it grew dark these pupils scrambled for peanuts and hunted for an Easter treasure, which was found by Douglas Alexander. After dark, contests and games were indulged in, when Charles Stewart and Preston Weir won the favors for the "Brain-fags." During the evening, Vivian Blade, who has been a pupil of the Cowichan Lake School for the past three years and is leaving for Goldstream, was presented with a small token of love from Grade III and her teacher.

ST. PAUL'S CHOIR PRESENTS CANTATA

NANAIMO, April 19.—Before a good congregation last night, St. Paul's Church choir gave a splendid and very effective rendition of the Easter cantata, "Penitence, Pardon and Peace," all parts blending well, doing great credit to the organist and choirmaster, Mr. Joseph Hinton, in the manner in which they shaded their voices to the desired tone in the various expressions needed. Mr. Hinton is to be congratulated on the high standing to which he has brought his choir.

The solo parts were well taken by Mrs. Charles J. Trawford and Mr. C. R. Lee.

The hymns, with which the cantata is interspersed, were joined in by the whole congregation.

At the close of the service the choir sang the beautiful vesper hymn, "Through the Day Thy Love Has Spared Us," the tune to which was composed by Mr. Joseph Hinton.

Competed in Junior Cycling Event

—Photograph by Chapman.

IN THE above picture is shown the lineup for the junior race, under fourteen years, at the Good Friday racing event promoted by the Victoria Cycling Club. Left to right, James Haslem, winner; Teddy Bailey, third; Chief of Police Fry, who started the eve nts; Eric Charles, second; and Stanley Hulford.

High Tribute Is Paid Memory of Late Magistrate

VANCOUVER, April 19.—The death of Magistrate Alexander was commemorated by Magistrate Paul McD. Kerr and members of the bar in police court this morning. Magistrate Kerr paused before opening court and paid his tribute to the integrity, ability and kindly character of the deceased.

"He was known intimately to many members of the bar here," said the magistrate, "and he was known to all as one who was particularly kind to the younger lawyers. I myself appeared before him as a law student and personally knew his kindness.

"Magistrate Alexander was also a man of profound convictions, and his decisions were clear cut. He always upheld the dignity of the law. He was a credit to both bar and bench. His passing is to be regretted deeply."

Mr. J. R. Nicholson, speaking on behalf of the lawyers, said that the death of Magistrate Alexander would be keenly felt, especially by the young men. He spoke also of the deceased's unfailing courtesy and his great ability.

Will Speak Here for Education Fellowship

Under the auspices of the local branch of the new Education Fellowship, recently organized here following the visit of Mrs. Ensor, a public meeting will be held at Victoria College on Tuesday, April 29, at which the speaker will be Mrs. J. Stuart Jamieson, judge of the Juvenile Court, Burnaby. Her subject will be "The Modern Education Movement in Europe."

Mrs. Jamieson is very favorably known here as a lucid speaker with an independent and logical style of address, and her talk is calculated to furnish food for thought. Following her talk there will be a general discussion, to which any person may contribute. Last Summer Mrs. Jamieson was in Geneva, when she represented the New Era League, Vancouver, and the University Women's Club of Canada, and gathered a great deal of interesting information both there and elsewhere in the course of her travels about Europe. In England she visited a number of the schools where educational experiments are being carried out, and made a point of investigating the Dalton method, the Mason Schools, the Bakule Schools in Czechoslovakia, and others. She is on the executive of the Vancouver branch of the new Education Fellowship, and is showing an active interest in its promotion.

Opera by Students Is Now Under Rehearsal

In connection with the interesting programme of operatic music which her pupils will present on Wednesday evening, April 30, at the Shrine Auditorium, Mme. Eva Baird will have the assistance of two orchestras, one of which, Mrs. Attfield's, is composed of mandolins; and the other of four violins, two violas, two 'cellos, a double bass and piano, will be conducted by Mr. W. A. Willett, of Duncan. Mrs. Attfield's orchestra is specially required for the Mexican number, "Estreillta," to be sung by one of the students in front of the curtain, as a prologue. In the same way the special atmosphere of Massenet's "Herodiade" will be emphasized by some Babylonian dances characteristic of the period, these to be supplied by Mrs. Wilson's Russian School of the Ballet. The music from "Aida" will be supplemented also by dances by Moorish slaves.

Although the performance makes no pretence of being anything but an entertainment by amateurs, for their sake as well as that of the patrons of the affair, serious attention is being given to the costuming and staging. Both, so far as used, will be in strict accordance with tradition, even the wigs having received a special study. Great assistance is being given by Comte de Suzannet and Mr. Sidney Oliver in connection with the staging and lighting.

Milk is to be sold in Copenhagen by the foot following recent experiments at a Danish farm. Tests have shown that the natural water may be withdrawn from cow's milk and the remaining pulpy substance rolled into sheets similar in appearance to paper. The rolling is done by special machines, and the milk becomes so highly concentrated that it is a food in itself. When required in liquid form it is easily dissolved in boiling water.

Ship Canal Of Welland To Be Used

ST. CATHARINES, Ont., April 19. —With the huge locks already manned by operators-in-training, the Welland ship canal faces its unofficial opening on Monday morning with Port Colborne harbor completely filled with waiting craft.

At Port Weller, the northern terminus of the canal, all is quiet. The majority of the first day's lockages are expected to be downward.

The official opening of the ship canal will take place on July 1, by which time the twin locks at Thorold will be in operation. Until that time the Thoroid section of the present canal will not be utilized.

Dominion Power Taken Over by Ontario Hydro

HAMILTON, Ont., April 19.—Without a dissenting vote, shareholders of the Dominion Power & Transmission Company, meeting here today, agreed to accept the offer of the Ontario Hydro-Electric Commission for the company's assets. There was practically no discussion. The meeting passed a resolution authorizing the payment of preferred dividends until the company is wound up, and approved a by-law for the said winding-up of its affairs.

Soviet Aviators Planning Flight From Japan Home

SEATTLE, April 19.—Commander Navrick Slipenov and his mechanic, Fabio Fahrig, Russian aviators who played important roles in spectacular search for the American flyers, Carl Ben Eielson and Earl Borland, in the Arctic Coast of Siberia, announced here today that they will return to Moscow by plane from Japan. They arrived here last night on the steamship Yukon from Seward, Alaska.

Dean of Lincoln Clergyman From London Diocese

(Canadian Press Cable)

LONDON, April 19.—Rev. Robert Andrew Mitchell has been appointed Dean of Lincoln in succession to the late Very Rev. T. C. Fry, who died a few weeks ago.

Rev. Mr. Mitchell is vicar of St. Michael, Chester Square, and of St. Philip's Church, Buckingham Palace Road. He is a member of the standing committee of the London Diocesan Conference, and is noted among other things for his work on behalf of the poor.

Will Try Flight From Australia To Motherland

(Associated Press)

SYDNEY, Aus., April 20. — Two Australian aviators, David Smith and Lieutenant Shiers, took off from Wyndham at 5:15 a.m. today in an attempt to fly from Australia to England. They will make several stops en route.

The flyers made a similar attempt at the end of March, but were forced down in the wild country of Northwestern Australia and lost for three days in the brush. They were rescued and taken to Wyndham on April 1.

Justifies Pilot Of Airplane in Friday's Crash

NEW YORK, April 19.—Officials of Colonial Airways said today that John Salway, pilot of the plane which crashed into a high tension wire yesterday at Jersey City, N.J., killing four persons, was justified in flying despite the heavy fog.

They asserted that Mr. Clarence M. Young, assistant secretary of Commerce for Aviation, issued a bulletin on January 27, stating that aircraft carrying passengers for hire were required to maintain a minimum ceiling of only 500 feet. The ceiling yesterday was 900 feet.

USE OF GLASSES QUITE ANCIENT

Assumed to Date From Thirteenth Century—Used by Monks, Though Censored

Although the Chinese Emperor is said to have used convex lenses to view the stars more than 2,000 years before the time of Christ, no record of their having been known to antiquity exists, and at present they are assumed to date from the 13th century, when they came into use simultaneously in the Orient and in Europe, Dr. S. H. McKee told the Rotary Club of Montreal. He reviewed swiftly the history of glass, ten of lenses, explaining that not until the 19th century were any other than convex lenses made.

The city of Sidon, in Phonenecia, was founded on a glass industry, the speaker said. Its folks were pleased with the appearance of the pretty substance they had discovered by accident, and they used it for trading with savages like the British. According to Pliny, they had learned the art of working glass from the Chinese.

When convex lenses came into use in the Orient, they were of much the same structure as those used today. The lenses were mounted in tortoiseshell frames that fastened behind the ears. In Europe the first to leave any record of his knowledge of glasses was Roger Bacon, who seems to have understood refraction. Glasses came into use among the monks, who were busy reading and writing, as a corrective measure for defective eyesight which occurs between the ages of forty and fifty years. The church viewed their use with disapproval, but they became popular in spite of censorship.

The speaker explained that the monocle, sometimes alleged to be the earliest design employed, was not the first, but came later as an affectation, the round lens spectacle antedating its use.

Parallel rays of light should meet on the retina of the eye, Dr. McKee said, but in abnormal eyes they fail to do so. In the 19th century it became known that persons affected with astigmatism could be treated by providing corrective cylindrically ground lenses, and this gave the manufacture of glasses a new impetus and launched the science of ophthalmology on its way. Until then glasses had been made for those who were short-sighted or long-sighted, and Benjamin Franklin had made for himself a pair of bi-focal glasses, which were the first of their kind, but in general the use of glasses were limited to elderly persons; now they found application even with the very young, whose defective eyesight could thus be corrected.

In conclusion, the speaker briefly discussed the modern uses of glasses and their industrial applications. He also showed a series of slides made from photographs of the earliest glasses still in existence, which are now in a German museum. Other pictures were of early Italian paintings, in which scholars were shown wearing glasses in proof of their learning and doctorial ability.

"All Quiet on the Western Front" has created a near-war in Rawtenstall, England. The Town Council refused to permit the book in the public library. Alderman S. Compton, eighty-six-year-old father of the council and chairman of the library committee, declared he would resign rather than be a party to permitting young people to read such an "unclean book." The Rawtenstall Trade Council has bombarded the council with letters and circulated a petetion demanding that the book be made available.

WORK IN CANADA IS MANY-SIDED

Slavation Army's Activities of Great Account in Social and Religious Life

The place occupied by the Salvation Army in religious and social life of Western Canada may not be realized to its fullest extent by the general public. It may perhaps be a surprise to many to learn that in its five maternity hospitals between three and four thousand patients are cared for annually. The total births registered in these institutions since their inception would populate a city larger than Winnipeg. Four children's homes accommodate some 300 neglected or deserted children and a large number of delinquent girls are looked after and given a chance to make good in the Women's Industrial Homes.

On the men's side of affairs the Army has nine working men's hostels, accommodating over 700 men, where good, clean beds are to be had at moderate prices.

Other activities include Eventide Homes for aged people. Prison and police court work, Missing Friends Bureau, eight free Employment Bureaus, Christmas dinners and Winter relief and a young women's boarding house, where working girls find good, home-like accommodation at small cost. Evangelistic work is carried on at 210 corps, societies and outposts throughout the West, where meetings in the open air and indoors are held regularly. These are the centres of many helpful activities, such as: League of Mercy, Life-Saving Scouts and Guards, Young People's Legions, bands, songsters, Home League, etc.

At the Training Garrison in Winnipeg young men and women are annually prepared for officership, and at the Grace Hospital, Winnipeg, a number of young women are trained each year as nurses.

BRITISH PREMIER LEAVES SCOTLAND

Prime Minister Cuts Holiday Short but No Importance Attached to His Action

LONDON, April 19.—Prime Minister Ramsay MacDonald will leave Scotland for London tomorrow, returning a day sooner than expected for the final plenary session of the Naval Conference which has been fixed for 10:30 o'clock Tuesday morning.

"My holiday has been cut short," the Prime Minister said today. He spent this afternoon immersed in work connected with the conference.

The Prime Minister's decision to return to London tomorrow aroused speculation whether any hitch had occurred in final approval of the London Treaty by the five powers concerned, but preparations continued for the signing ceremony on Tuesday.

PRESS COMMENT

The London Sunday newspapers reviewed the conference as a successful accomplishment.

"The mere fact that human nature regrets failure to achieve maximum success illustrates the tendency of public opinion," says The Sunday Observer. "That tendency is in the right direction. It is immensely important that a small five-power treaty and a big three-power treaty have been negotiated. It is the first step and others are likely to follow."

The Sunday Times says the British-American-Japanese agreement marks another long step toward the distant ideal of naval disarmament.

HEADMASTERS TO COME NEXT WEEK

British Educationists Due to Reach Pacific Coast Toward End of Coming Week

VANCOUVER, April 19. — Seventeen headmasters of Britain's most famous public schools will arrive in Vancouver on Thursday and before they leave for Victoria two days later, they will have seen as many things and met as many people as it is humanly possible to do within that space of time.

Incidentally, their stay in Vancouver will be longer than in any other city of the Canadian tour. The members will also be in Vancouver for a few hours on Monday, April 28, before entraining for the East.

Successful Contestants

NANAIMO, April 19.—Miss Nancy and Lily Brankston, daughters of Mr. and Mrs. W. Brankston, Dixon Street, were successful competitors at the Welsh Eistoddfod held in Vancouver last night.

Nancy took first prize in the girls' solo competition and she and Lily won first place in the girls' junior duet. In the opening competition, while not obtaining a place, they were highly complimented by the adjudicator.

Mrs. Brankston has tutored the girls herself.

The Air Ministry of Italy has established three schools where members of the Avanguarddisti, the Fascist Boy Scout movement, are taught glider flying.

An Exceptional Opportunity
The Agents of the Wilshire
I-ON-A-CO
Belt, having decided to close down their local offices, have placed the remaining NEW Belts in the hands of
ESTABLISHED 1903 Stewart Williams & Co AUCTIONEERS PHONE 1324
for disposal. These Belts must be sold and can be obtained at a GREAT REDUCTION to clear.
Offices: 312 Sayward Bldg. 527 Yates St. Phones: 1324 3404

COLONIST DAILY COMIC FEATURE

MUTT AND JEFF -:- Officer Augustus Mutt -:- By BUD FISHER

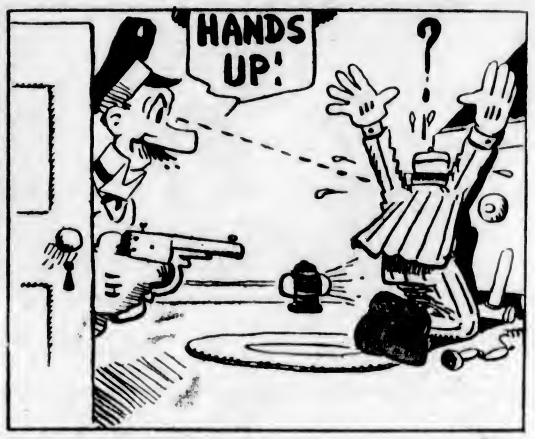

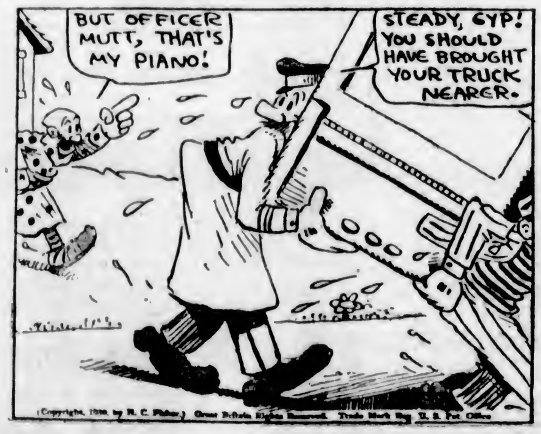

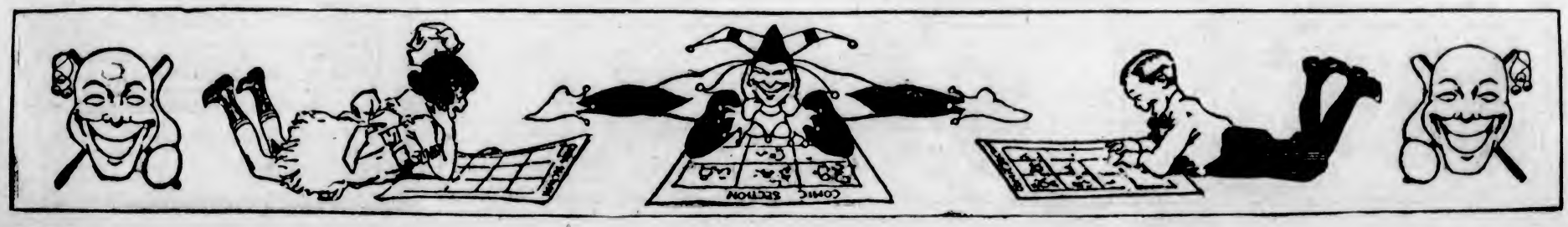

THAT CERTAIN PARTY

Is That Nice?

By Jack Wilhelm

POLLY AND HER PALS

Elmer Takes a Whack at Being Boss

By Cliff Sterrett

TILLIE THE TOILER

Still Doing Her Stuff

By Westover

S'MATTER POP

Little William's Home-Work

By C. M. Payne

DIXIE DUGAN

Too Many Optimists

By J. P. McEvoy and J. H. Striebel

SKIPPY

Part of Story Only

By Percy L. Crosby

KRAZY KAT

JUST LIKE A WOMAN

EMBARRASSING MOMENTS

IN A FIX

"Hallo, Johnny!" said the neighbor. "Can I see your father for a little while?"

The little boy thought hard for a moment.

"I'm afraid you can't, sir," he replied. "He happens to be wrapped up in his work at the moment."

"Oh, I see," replied the neighbor. "I didn't know your father was so studious. Tell him I'll call again tomorrow."

"But dad's not studious," Johnny hurriedly replied; "he's only papering the parlor."

IN THE RADIO WORLD

Activities of Radio Enthusiasts in Canada, United States and Foreign Lands

THREE GUEST ARTISTS FOR SUNSET HOUR

Health Talk and Easter Service Will Be Broadcast Today—Agriculture Wednesday

PIANO SELECTIONS PLAYED EACH NIGHT

MR. JACK SMITH

Another busy week is before CFCT, with a promise of many interesting events to be offered for the approval and enjoyment of discriminating radio listeners. The first of these will take place at 11 o'clock this morning, when the local broadcaster will release the morning service of the Victoria City Temple. At 7 o'clock this evening the Vitalorium health programme, introducing beautiful music and a short address, "Correct Posture Is Essential to Health," will be presented. Then at 7:30 the evening service of the Victoria City Temple will be broadcast to many listeners.

The arrival of 6:15 tomorrow night will mark the inauguration of a new week of nightly "Sunset" programmes, and the Sunset Concert Orchestra will be the featured group. At 7:30 a half-hour entertainment of choice recordings will be enjoyed.

The Sunset Trio will entertain CFCT's audience during the dinner period on Tuesday evening, while at 11 o'clock the Crystal Garden Orchestra will be featured in an hour of dance music from the south ballroom.

Wednesday evening will find the Sunset Concert Orchestra again in the studio of Victoria's radio station, to regale lovers of good music with an hour of classical and semi-classical offerings. At 7:20 the weekly radiotorial will be announced, informing listeners that "The Tourist Trade Made a Record Last Year," with facts and figures to substantiate the statement. Promptly at 7:30 the Provincial Half Hour will be presented by the Department of Agriculture, and it is expected that Mr. John A. Mooney, general manager of the World Grain Show, of Regina, will address the radio audience on "The World Grain Show and Congress of 1932." The Provincial Orchestra will entertain. Following this feature, and commencing at 8 o'clock, lovers of the favorite melodies of days gone by will enjoy a programme by the Barnstormers' Old-Time Orchestra.

ORGAN RECITAL

The Sunset organ recital is programmed for presentation at 6:15 Thursday night, when Mr. Jack Smith will be the guest organist. In that hour's programme Mr. Smith will be assisted by Miss Marjorie Watson and Miss Carol Menzies.

CFCT will be on the air at 5:30 Friday evening, for at that time the boys and girls of the unseen audience listen to Auntie Babs. The Sunset Trio will offer an hour of music for violin, 'cello and piano, commencing at 6:15, while at 7:30 a half-hour of selected recordings will be broadcast. CFCT's Friday evening studio presentation will follow at 8 o'clock, and radio enthusiasts will enjoy a variety programme. Later, between 11 and midnight, the latest dance music by the Crystal Garden Orchestra will ring out over CFCT's ether lane.

At 6:15 Saturday night the Sunset Concert Orchestra will offer the last "Sunset" hour for this week, and between 11 and midnight the Crystal Garden Orchestra will again be featured from the south ballroom.

These interesting and entertaining events, along with Bert Zala's nightly piano solo offerings at 7:20, complete a most varied schedule of activities taking place over CFCT, Victoria's radio station.

Rudy Vallee and His Orchestra Is Heard Across Sea

From across the Caribbean Sea comes word that Rudy Vallee's programmes are enjoyed as far away as the West Indies. W. T. Barnes, who lives in Bridgetown, Barbadoes, West Indies, receives the programme every week on regular long wave transmission.

The Ins and Outs During Rehearsals in CBS Studios

Description of How H. C. Browne Directs the Radio Dialogue Practices of the Ward's Tip Top Club Head Over the Columbia Network

Have you ever attended a rehearsal of a radio dialogue? This is rather an impertinent question to ask, inasmuch as no one ever has except the people concerned in it. It seems the world has always been shut out of rehearsals, no matter how eager it may be to attend the private practice of a stage show, a movie or a concert. With sufficient influence, people can sometimes break into these rehearsals. But only invisibility would enable one to visit a microphone rehearsal.

In the first place, the players are secreted in a large room with a door so heavy and ponderous, so tightly closed, that the combined strength of three men would be necessary to push it open without a noise. For noise is taboo in radio circles. It is the forbidden word and every activity having to do with the rehearsal is carried out in the midst of a complete silence. The players, even though there may be as many as eight or ten concerned in Ward's Tip Top Club, which meets every Thursday night at 7:30 o'clock over WABC and the Columbia Broadcasting System, seem a little forlorn in the great area of space and quietude. But the players themselves are all animation and earnestness. Indeed there is never such earnest attention in the theatre as these Columbia players give to their director, Harry C. Browne.

First they read their dialogue with the script in front of them and how conscientiously they planned almost instantly for the parts assigned them; for Mr. Browne, knowing their capabilities through many past performances, has cast them accurately and well. "You're supposed to be a sentimental one," he says to one player, and as he does so every other player laughs in kindly agreement, knowing that the person assigned to this role will put the necessary inflections on the proper words and give the plaintive note when the phrase demands. How carefully too, these players analyze their short sentences, a great contrast again to the stage player. He often is accused of taking liberties with the text, changing some of the fine lines that skillful writers have built for him. Not so these Ward Tip Top players. No sentence is too simple for their full regard, no thought too slight for emphasis. There are times when Mr. Browne stops his players to discuss the place of a conjunction, a droll bit of information were it not fraught with so much significance to the unseen audience which literally hangs on every word. And sometimes in the midst of a really dramatic scene when Evan Evans or Marie Gerard are enmeshed in a phase of the story, Mr. Browne stops a moment, saying to one of the players, "By the way, Miss Gerard, be sure and stand up closer to the microphone next time so that they can get every word you say."

A new world of rehearsal is this indeed with an invaluable lesson having to do with the artist's integrity to his part and the duty he feels to his unseen audience.

LIBBY CONCERT HAS VIOLINIST

BROADCAST GOES OVER AIR ON TUESDAY THROUGH N.B.C. NETWORK

Mme. Renee Chemet, French Musician, Heard During Round-the-World Tour

MME. RENEE CHEMET

Favorites from the musical literature of France are interpreted by Mme. Renee Chemet, foremost woman violinist of that country, during her appearance as guest artist on the imaginary musical pilgrimage made to her native land by "Around the World With Libby" Concert Ensemble, Tuesday afternoon from 5:30 to 6 o'clock (Pacific standard time), over stations KGW, Portland; KGO, Oakland; KOMO, Seattle; KSL, Salt Lake City, and a coast-to-coast network of stations associated with the National Broadcasting Company.

Perhaps the spirits of departed genius will be watching over Madame Chemet as she plays Massenet's "Meditation from Thais," Thome's "Extase" and the "Serenade" of Gabriel-Marie, for these men had an active part in shaping her musical career when she was regarded as the "wonder-child" of the Sorbonne. In addition, Mme. Chemet plays Hahn's "Si Mes Vers Avaient des Ailes."

At the age of twelve, Madame Chemet played the famous "Meditation" with the composer at the piano and he, struck by the child's great talent, constituted himself her godfather. Thome also evinced a great interest in her work and the two often played together for weddings or funerals. Madame relates with a smile how they played the same pieces for each event, varying them in tempo to suit the occasion. Gabriel-Marie she played with a year before his death and the composer Hahn she met a number of times.

Under the direction of Josef Pasternack, the concert orchestra interprets a number of the celebrated works of French composers, including Saint Saens' "Danse Macabre" and the "Bacchanale" from his "Samson and Delilah."

1, Carillon L'Arlesienne (Bizet), Libby Concert Orchestra; 2, Overture, Raymond (Thomas), Libby Concert Orchestra; 3, Meditation from "Thaie" (Massenet), Mme. Renee Chemet, violinist; 4, Danse Macabre (Saint Saens), Libby Concert Orchestra; 5, Aragonnaise "Le Cid" (Thome), Mme. Renee Chemet, violinist; 6, (a) Extase (Thome), (b) Si Mes Vers Avaient des Ailes (Hahn), (c) Serenade (Gabriel-Marie), Mme. Renee Chemet, violinist; 7, Bacchanale from "Samson and Delilah" (Saint Saens), Libby Concert Orchestra.

Following revelations that Omagh, Ireland, had built forty municipal houses far from any water supply, the council has decided to employ a water diviner to ascertain if any is available

Popular Duetists Starred on Kodak "Week-End" Friday

One of the most popular musical comedy duets ever written, "Tea for Two," is presented by Countess Olga Albani, mezzo-soprano, and Jack Parker, tenor, during the third of the new Kodak week-end programmes heard Friday evening, 7:30 to 8 o'clock, over stations associated with the National Broadcasting Company.

Countess Albani also sings the popular number, "What Is This Thing Called Love?" from a recent Broadway success.

Under the talented baton of Nathaniel Shilkret, the orchestra and male quartette, consisting of Jack Parker and Frank Luther, tenors; Phil Dewey, baritone, and James Stanley, bass, present "Sylvia" and "Get Happy."

A brass quartette selected from the orchestra personnel, performs Shilkret's own arrangement of Italian airs, chosen from the masterpieces of opera and concert music. In addition, a "signature" or musical stamp is given each selection of the programme by the brass section of the orchestra.

KGO, Oakland; KGW, Portland, and KOMO, Seattle, will release this programme.

INSTALLATION OF TRAIN RADIO SETS IS PLAN OF C.N.R.

MONTREAL, April 19.—With the completion of twelve new observation lounge cars, at present under construction for the Canadian National Railways, a new feature in radio train equipment will be introduced, it has been announced here. The new cars will be "trainlined," by which means radio programmes received on sets installed in these new cars will be received in the compartment cars operated on the same train.

The new observation-lounge cars in course of construction will have built-in alternating current radio and gramophone equipment, and in the compartment cars with which they will be operated provision has been made for an outlet phone circuit from the radio-gramophone which will be entirely independent of the lounge car circuit. Twenty-two jack outlets for headsets will be provided in the compartment car and thirty-six in the lounge car. This installation will require the use of only one radio set to serve both cars. In the compartment cars provision is made for two headsets in each compartment or chambrette, and three headsets in each drawing-room.

Civilization Is Brought Close to Arctic by Radio

EDMONTON, Alta., April 19.—Life at Herschel Island in the Arctic Ocean is not altogether without its compensations, for a recent report from the Mounted Police stationed at that post states that radiocasts were received at Herschel from all over the world. Sitting on top of the world, as it were, this station in the past year picked up radiocasting stations in London, Copenhagen, Stockholm, Yokohama, Tokio, Stuttgart and Koenigsberg. In addition, they connected up with thirty-seven stations in the United States.

There were many more foreign stations picked up by this police detachment in the Arctic circle, but, owing to the difficulty in understanding the foreign language, they were not recorded.

Strange to say, the report stated that only four Canadian stations were picked up at Herschel Island. It was found that the reception in the Winter months was much better than at any other time of the year.

VANCOUVER TO GIVE CONCERT

CNRV ARTISTS WILL APPEAR ON CNR HOOK-UP THURSDAY EVENING

First Time in Radio Career the Terminal City Will Be Heard Across Canada

VANCOUVER, April 19.—For the first time in history the voices of Vancouver singers and the music of Vancouver musicians will be heard across Canada from the Pacific to the Atlantic when, on Thursday evening, April 24, from 7 to 8 p.m., Pacific standard time, CNRV will broadcast the first West-East radio programme to be attempted over the Canadian National Railways network.

Yesterday George Wright, manager for CNRV, completed arrangements whereby an orchestra of forty pieces, under the baton of Calvin Winter, will render a programme which will go over the C.N.R. chain from here to Halifax. Eighteen stations are embraced in this network, the longest one on the continent, covering five time zones. In keeping with the policy of the Canadian National radio department, standard musical numbers will be offered with one or two popular interpolations. The details of the programme will be issued shortly. The two soloists will be featured for the occasion. Walter Bates, tenor, will be one of these; while a soprano, yet to be chosen, will also be included in the programme. An additional feature of the broadcast will be concerted singing by a specially trained ensemble of twelve voices. These singers will join in various orchestral numbers, where the score would permit vocal work and where the number will be enhanced by singing. The orchestra has been chosen from among the leading musicians of the city, and will be the largest radio orchestra ever used over a local station.

The programme, which is being carefully considered, will contain music of a type calculated to appeal to lovers of good and bright numbers.

MISS OELHIEM TO SING OLD TUNES

Other Artists Will Be Presented During Kodak "Mid-Week" Programme on Thursday

MISS HELEN OELHEIM

Helen Oelheim, contralto, and George Rasely and Victor Edmunds, tenors, present as solo selections, songs of memory ranging from melodies with nursery rhyme themes through romantic favorites of yesterday on the Kodak Mid-week programme heard Thursday evening, from 7 to 7:30 o'clock over stations KVI, Seattle-Tacoma; KHJ, Los Angeles; KFRC, San Francisco; KOIN, Portland and the internation network of the Columbia Broadcasting system.

Miss Oelheim sings "All Around the Mulberry Bush" and "Tying Apples to the Lilac Tree." Mr. Rasely's numbers are a selection from "The Dollar Princess" and Little Grey Home in the West." "Sonny Boy," the song made famous by Al Jolson, is interpreted by Mr. Edmunds.

A special orchestra under the direction of David Mendoza, former leader of the Capitol Theatre orchestra of Major Bowes, performs "Ten Little Fingers and Ten Little Toes" and concludes with selections from "Stepping Stones," Fred Stone's latest show.

One of Edgar Guest's poems of childhood, especially written by this famous poet for this broadcast, will be read by announcer, Hugh Walton.

Full details of the gift of 500,000 cameras to children of twelve years of age, in celebration of the fiftieth anniversary of Kodak, will be given on this programme.

A special Pacific Coast broadcast over the Don Lee group of stations will be heard from 9 to 9:30 p.m. (P.S.T.). On this programme, stars of the West Coast will be heard.

The complete programme is as follows: Selection from "Dollar Princess"; "Little Grey Home in the West," George Rasely, tenor; "Ten Little Fingers and Ten Little Toes," orchestra; Special Edgar Guest poem, "All Around the Mulberry Bush," "Tying Apples to the Lilac Tree," Helen Oelheim, contralto; "Sonny Boy," Victor Edmunds, tenor and ensemble; selections from "Stepping Stones," orchestra and ensemble.

The Mexican Government is considering a plan for the purchase of 200 tractors to be used in connection with the cultivation of irrigated lands at the Calles and Don Marting reclamation projects

Composes and Plays Music

PHIL Cook, who writes all of his own songs and can compose music and lyrics while you wait, is also known as a versatile character actor. On several occasions he has written comedy skits involving anywhere from four to eleven characters and has played all the roles himself before the microphone. Cook is heard as the Aunt Jemima man six mornings a week through a National Broadcasting Company network.

Radio Broadcastings

By Courtesy of Radio Doings

Sunday's Programme

CNRV, Vancouver, B.C. (291m)
Canadian National Railways
7:00 p.m.—Imperial Oil hour of fine music. (Transcontinental network.)

National Broadcasting Company
8:00 to 6:00 a.m.—Easter Sunrise Services
12:00 noon to 1:00 p.m.—National Youth Conference.
1:00 to 2:00 p.m.—Dr. S. Parkes Cadman.
2:00 to 3:00 p.m.—Sunday concert.
3:00 to 4:00 p.m. — Catholic Religious Hour.
4:00 to 4:30 p.m.—Western Artists' Series.
4:30 to 5:00 p.m.—Duo Disc programme.
5:00 to 5:15 p.m.—Enna Jettick Melodies.
5:15 to 5:15 p.m.—Collier's Radio Hour.
6:15 to 7:15 p.m.—Atwater Kent Hour.
7:15 to 7:45 p.m.—Studebaker Champions.
9:00 to 9:30 p.m.—Borden programme.
9:30 to 10:00 p.m.—The Reader's Guide.
10:00 to 11:00 p.m.—The Gay Classics.
4:30 to 5:00 p.m.—Inspirational talk.
5:00 to 5:30 p.m.—Violin, harp and piano.
5:30 to 7:30 p.m.—C.B.S.
7:30 to 8:30 p.m.—Orchestra.
8:30 to 9:00 p.m.—"Melody Hour."
9:00 to 11:00 p.m.—Garden Orchestra.
11:00 p.m. to 12:00 midnight—Organ recital.

KPO, San Francisco (440.9m; 680k)
10:30 to 11:30 a.m.—Church services.
12:00 noon to 12:30 p.m.—KPO Sequoians.
12:30 to 1:30 p.m.—Temple of the Golden Hour.
3:00 to 5:15 p.m.—N.B.C.
5:00 to 7:30 p.m.—N.B.C.
7:15 to 7:30 p.m.—Talk, "Science and Invention."
7:30 to 8:30 p.m.—Concert orchestra.
8:30 to 9:00 p.m.—Concert orchestra.
9:00 to 10:0 p.m.—Abas Birns Quartette.
10:00 to 10:30 p.m.—"Scatty" Merriland.
10:30 to 11:30 p.m.—Dance orchestra.

KSL, Salt Lake City, Utah (9"; 3m; 1,130k)
7:00 a.m.—Informal programme; "Sunny Side Up."
10:00 a.m.—Utah Educational Department.
10:30 a.m. to 12:00 noon—N.B.C.
1:00 p.m.—Tabernacle services.
2:30 p.m.—Instrumental ensemble.
3:30 p.m.—Studio programme.
4:30 to 7:30 p.m.—N.B.C.
7:00 p.m.—Church services.
7:30 p.m.—Roman Catholic discourse.
8:00 p.m.—L.D.S. Church services.
8:45 p.m.—"Television" concert.
9:00 p.m.—N.B.C.
9:30 p.m.—Utah Hour.
10:30 p.m.—"Vagabond of the Air."

KNX, Los Angeles, Cal. (285.5m; 1,050k)
9:00 to 11:00 a.m.—Musical programme.
11:00 a.m. to 12:30 p.m.—First Presbyterian Church.
12:30 to 1:00 p.m.—Louise Johnson, astroanalyst.
1:00 to 2:00 p.m.—International Bible Students.
2:00 to 4:00 p.m.—Musical programme.
4:00 to 5:00 p.m.—First Radio Church of the Air.
5:00 to 6:30 p.m.—Talk.
6:30 to 7:00 p.m. — Hollywood Humanist Society.
7:00 to 7:30 p.m. — Scriptural Research Bureau.
7:30 to 8:00 p.m.—KNX artists.
8:00 to 9:00 p.m. — First Presbyterian Church.
9:00 to 10:30 p.m.—Master violinist, pianist and 'cellist.

KFI, Los Angeles (468.5m; 640k)
10:00 a.m.—Church programme.
10:30 a.m.—Baptist Church.
12:00 noon—Violin melodies.
12:30 p.m.—"Temple of the Golden Hour."
1:30 p.m.—Sylvia's Happy Hour.
3:00 p.m.—Francis Sullivan, "Books I Kept."
3:30 p.m.—Kealoha Trio.
4:00 p.m.—Genevieve Behrend, "Science of Life."
4:15 p.m.—Margaret Ruth Kernen, soprano.
4:30 p.m.—Leila Castberg talk.
5:00 to 7:00 p.m.—N.B.C.
7:45 p.m.—Symphony orchestra.
8:45 p.m.—Keri Cass, baritone.
9:00 p.m.—N.B.C.
9:30 p.m.—Violin recital.
10:00 p.m.—Dance orchestra.

KOA, Denver, Colo. (361.3m; 830k)
5:00 to 5:15 p.m.—Enna Jettick Melodies.
5:15 to 6:15 p.m.—Collier's Radio Hour.
6:15 to 7:15 p.m.—Atwater-Kent Hour.
7:15 to 7:45 p.m.—Studebaker Champions.
7:45 to 8:15 p.m.—Sunday at Seth Parker's.
8:15 to 8:45 p.m.—The Solitaire Cowboys.
8:45 to 9:00 p.m.—Everett E. Foster, baritone.

Monday's Programme

CNRV, Vancouver, B.C. (291m)—Canadian National Railway
10:30 a.m.—Morning hour of music.
10 p.m.—Genesis, Chronicle, Willie and Euphonious, Four Continental Limited Porters.

National Broadcasting Company
10:15 to 10:30 a.m.—Josephine Gibson Feed Talk.
10:30 to 11:30 a.m.—Woman's Magazine of the Air.
11:45 a.m. to 12 noon—The Hour of the Canny Cook.
1 to 2 p.m.—Pacific Vesabonds.
2:30 to 3 p.m.—Pacific Coast School of the Air.
3 to 3:30 p.m.—Mormon Tabernacle Choir and Organ.
3:45 to 4:15 p.m.—California Federation of Women's Clubs.
3:30 to 3:45 p.m.—Studio Personalities.
4:15 to 4:45 p.m.—Evening Reveries.
5 to 5:30 p.m.—The Hot Spot of Radio.
6 to 6:30 p.m.—Ted Florito and his Mayfair Orchestra.
6:30 to 7 p.m.—General Motors Family Party.
7 to 7:30 p.m.—Strombers-Carlson programme.
7:30 to 8 p.m.—Empire Builders.
8 to 8:15 p.m.—William Don.
8:15 to 8:30 p.m.—Sons of the Harp.
8 to 8 p.m.—Rudy Seiser's Shell Symphonists.
8:30 to 8:45 p.m.—Amos 'n' Andy.
8:45 to 9 p.m.—Ole and the Girls.
9 to 9:30 p.m.—Voice of Firestone.
9:30 to 10 p.m.—The Clear Band.
10 to 10:15 p.m.—Literary Digest.
10:15 to 10:30 p.m.—The Music Box.
10:30 to 11 p.m.—House of Myths.
11 p.m. to 12 midnight—Dance Orchestra.

KOMO, Seattle, Wash. (275.9m; 920k)—
7:30 a.m.—Organ recital.
10:15 a.m.—NBC.
11:30 a.m.—Orchestra, vocalists.
1 p.m.—Orchestra, vocalists.
2:30 p.m.—Pacific Coast School of the Air.
3 p.m.—NBC.
3:30 p.m.—Artistic Ensemble.
4 p.m.—Stock quotations, vocal ensemble.
4:30 p.m.—Garden Patch children's programme.
5 p.m.—NBC.
5:30 p.m.—Artistic Ensemble vocalists.
6 to 10 p.m.—NBC.
10 p.m.—U. of W. Educational Hour.
11 p.m.—Dance orchestra.
12 midnight—Organ recital.

KJR, Seattle, Wash. (300.1m; 970k)
8 a.m.—Devotional services.
10 a.m.—Elmore Vincent, tenor.
12 noon—Musical programme.
3 p.m.—Glen Eaton, tenor.
3:30 p.m.—Orchestra; Glen Eaton.
4 p.m.—Hometowners' Orchestra.
4:30 p.m.—Spencer Adams, xylophone.
7 p.m.—Washington Fire & Marine Insurance Aces.
8 p.m.—Mission Orange Aces.
8:30 p.m.—Elmore Vincent, tenor.
9 p.m.—Jewel Box programme.
9:30 p.m.—Wrestling match.
10:30 p.m.—Glen Eaton, tenor; Elmore Vincent, tenor.
11 p.m.—Club Victor Orchestra.
12 midnight—Midnite Revellers.

KGW, Portland, Ore. (483.6m; 620k)
2:30 to 3:45 p.m.—NBC.
3:45 p.m.—Traffic talk.
4:15—NBC.
5 p.m.—Vocal and instrumental.
5:30 p.m.—Talk.
6 to 10:15 p.m.—NBC.
10:15 p.m.—Ben Belline's Boys.
11 p.m.—Dance Orchestra.

KGO, Oakland, Cal. (379.5m; 790k)
5:30 to 7 p.m.—General Motors Family Party.
7 to 7:30 p.m.—Strombers-Carlson programme.
7:30 to 8 p.m.—The Empire Builders.
8 to 8:30 p.m.—Song of the Harp.
8:30 to 8:45 p.m.—Amos 'n' Andy.
8:45 to 9 p.m.—Ole and the Girls.
9 to 9:30 p.m.—The Voice of Firestone.
9:30 to 10 p.m.—"The Clear Bond."
10 to 10:15 p.m.—Prohibition Poll.
10:15 to 11 p.m.—Music Box; House of Myths.
11 p.m. to 12 midnight—Dance orchestra.

KFRC, San Francisco, Cal. (461.3m; 650k)
6 to 6:15 p.m.—Bobs, sports authority.
6:15 to 6:30 p.m.—"Your Financial Problems."
6:30 to 7 p.m.—Charles W. Hamp for S. & W.
7 to 7:30 p.m.—Melodies of Broadway.
7:30 to 8 p.m.—CBS.
8 to 10 p.m.—"Golden State Blue Monday Jamboree."
10 to 10:10 p.m.—"Musical Forget-Me-Nots."
10:10 to 11 p.m.—Orchestra.
11 p.m. to 12 midnight—Los Angeles Biltmore Orchestra.
12 midnight to 1 a.m.—Dance music.

KNX, Los Angeles, Cal. (285.5m; 1050k)
6:30 to 7 p.m.—KNX Little Symphony.
7 to 7:30 p.m.—KNX artists.
7:30 to 8 p.m.—One-act play.
8 to 9 p.m.—Laborlaki Musical Trio.
9 to 9:30 p.m.—Rio Grande Oil programme.
9:30 to 10 p.m.—KNX feature programme.
10 p.m. to 12 midnight—Kentucky Serenaders.
12 midnight to 1 a.m.—Dance hour.

KFI, Los Angeles, Cal. (468.5m; 640k)
1 p.m.—Kalani Hawaiian Trio.
1:30 to 10 p.m.—NBC.
7 p.m.—Virginia Fishrl, songs.
9:30 p.m.—Cafe Max Fisher.

KSL, Salt Lake City, Utah (265.3m; 1130k)
1 to 10 p.m.—NBC.
3 p.m.—Organ recital.
8:30 p.m.—NBC.
11 p.m.—"Vagabond of the Air."

CFCT, Victoria, B.C. (473.9m; 633k)
11:00 a.m.—The morning service of the Victoria City Temple.
7:00 p.m. — Presenting the Vitalorium health programme: "Correct Posture Is Essential to Health" will be given.
7:28 p.m.—The West Coast Information Service and correct time signal.
7:30 p.m.—The evening service of the Victoria City Temple; official weather report and forecast; resume of programme for the week.

KJR, Seattle, Wash. (300.1m; 970k)
12:00 noon—Classical concert.
3:00 p.m.—Emmaneul Tabernacle.
3:00 p.m.—Elmore Vincent and Marjorie Robillard.
4:30 p.m.—Lyric Trio.
5:30 p.m.—Tenor and piano.
6:00 p.m.—Broadway Quinette.
7:00 p.m.—Hometowners.
8:00 p.m.—Imperial Grand Orchestra.
9:00 p.m.—Los Gauchos Argentine; Ed Sheldon, mandolin; Elmora Vincent, tenor.
10:00 p.m.—Angelus Ensemble.
11:00 p.m.—Harmony Aces.

KOMO, Seattle, Wash. (275.9m; 920k)
9:00 a.m.—Theatre organ.
10:00 a.m.—International Bible Students' Association.
11:00 a.m.—Vocal recital.
11:15 a.m.—Plymouth Congregational Church.
12:15 to 7:45 p.m.—N.B.C. programmes.
7:45 p.m.—Vocal recital.
8:00 p.m.—First Church of Christ, Scientist.
9:00 to 11:00 p.m.—N.B.C.

KGW, Portland, Ore. (483.6m; 620k)
8:30 a.m.—Organ concert.
9:30 a.m.—American Legion programme.
10:00 a.m.—International Bible Students' programme.
11:00 a.m.—Church service.
12:00 noon—National Youth Conference.
1:30 to 3:00 p.m.—N.B.C.
4:00 p.m.—Optometry talk.
4:30 to 7:45 p.m.—N.B.C.
7:45 p.m.—Baker Rhythm Boys.
8:15 p.m.—Baby Boudoir programme.
8:30 p.m.—Edwards Furniture.
9:00 p.m.—N.B.C.
9:30 p.m.—First National Bank orchestra.
10:00 p.m.—Little Symphony concert.
11:00 p.m. to 12:00 midnight—Fox Hollywood Theatre organ.

KFRC, San Francisco, Cal. (461.3m; 650k)
9:00 a.m. to 12:00 noon — "Home Sweet Home" concert.
12:00 noon to 1:00 p.m.—Concert.
1:00 to 3:00 p.m.—"Jean and Her Shadows."
2:00 to 2:30 p.m.—C.B.S.
2:30 to 3:00 p.m.—Song recital.
4:00 to 4:30 p.m.—C.B.S.

CFCT, Victoria, B.C. (473.9m; 633k)
7:30 a.m.—The morning market trends.
8 p.m.—The closing quotations.
8:15 p.m.—The Sunset Concert Orchestra will play: Overture to "Titus" (Mozart); a collection of popular melodies from "Sweethearts" (Harbert); "A Russian Rural Scene" (Friml); "Only a Year Ago" (Alberti); a concert waltz, "Sky Glances" (Ancliffe); "Mazurka Russe"; the eme from "The Student Prince" (Romberg).
7:15 p.m.—"What's Doing in Town"; Garden Bulletin; weather report and forecast; Bert Zala at the piano; West Coast Information Service; time signal.
7:30 p.m.—Half hour programme.

DECLARES BUDGET MAKING IS SIMPLE

The budget's the bugaboo of many a young homemaker. Yet nine times out of ten it is merely a case of Old Dog Tray suffering under an unjustly bestowed bad reputation. For budget making is not nearly as difficult as it is famed as being—that is, if the beginner does not attempt too much and lets common sense be her guide in checking up on the incoming shekels.

When Mary Hale Martin goes on the air on Wednesday morning, promptly at 7:45 o'clock Pacific Standard Time, the programme to be broadcast over the National Broadcasting Company's network of affiliated stations, she will tell her coast-to-coast audience of interested housewives how to budget their meals. According to this well-known dietitian, all too many housewives fail to realize that the penny saved on purchasing canned foods is a penny earned for the family exchequer.

Stations broadcasting this programme are KOA, Denver; KSL, Salt Lake City; KGO, Oakland; KFI, Los Angeles; KGW, Portland; and KOMO, Seattle.

Radio Licences for New International System Are Issued

WASHINGTON, April 19.—Licences to maintain international radio communication were granted last week by the Radio Commission to the Globe Wireless, Ltd., of Garden City. The commission granted licences to cover operation on thirteen frequences with 20,000 watts power, and for operation on eleven others with 30,000 watts.

The funny thing about a conscience is that those who need it most don't seem to have one.

How the Chase and Sanborn Choral Orchestra Originated

Frank Black and Gustave Haenschen Formed Society—Mary McCoy, Frank Luther, Welcome Lewis, Jack Parker and Phil Dewey are Soloists

MR. PHIL DEWEY

When the sponsors of a new programme were debating the kind of radio entertainment they would put on the air some time ago, they brought their troubles to Frank Black and Gustave Haenschen, those musical wizards who have carved for themselves a particularly deep niche in the broadcasting hall of fame.

As the tale unfolded, the dark, velvety eyes of Black glistened and Haenschen's deep blue ones, almost the tint of the lakes of Scandinavia, twinkled as an idea hit them at the same time.

"Why not a choral orchestra?" Black, or it might have been Haenschen, demanded.

"What radio needs right now," said Haenschen, or it may have been Black, "is something new. Radio is in a rut. Let's help it get out."

So they did find something new in radio and they called it as they had at the beginning, a choral orchestra. Every radio listener from coast to coast is probably familiar with the Chase & Sanborn Choral Orchestra, heard each Sunday evening over the National Broadcasting Company. It is a musical potpourri of orchestral and vocal numbers, interspersed with the two-piano musical lightning of Ohman and Arden. In a single piece they introduce a wide variety of musical moods by presenting part of the selection as an orchestral number, a duet, an ensemble or solo.

Black was admirably equipped for this work, for one of the highlights in a distinguished musical career had been the training of The Revellers, a quartette that probably is the finest of its kind in the world.

But Black, ever ambitious where all things musical are concerned, wanted to even eclipse this by introducing still finer ensemble work. His newest idea was to treat the voices as musical instruments to secure a flexible tonal quality unlike anything else that ever had been attempted in musical colorings.

DISCOVERING TALENT

With this idea clearly outlined and approved, Black was faced with the task of finding artists who could carry out his musical ideas. This appeared easy until Black and Haenschen began to experiment and found that many voices of established singers were trained in just one method of singing and were too set to change. So new singers had to be developed in most cases.

Their acquaintance among musicians was tremendous, and soon hundreds of artists were being tried out. Under the searching tonal scrutiny of the two maestros, the present personnel of the Choral Orchestra began to emerge.

Mary McCoy, light opera star and protege of Madame Schumann-Heink, became soprano. Frank Luther, tenor, became her partner at singing duets. Welcome Lewis, often referred to as a crooner because of her especially deep, bell-like contralto, had a voice that blended admirably with the rest. Jack Parker, the most famous boy soprano heard in a New York church in fifty years, became "top tenor." Phil Dewey, baritone soloist on many weekly programmes and a Juilliard Music School product, assumed that part in the vocal group, and for bass Black and Haenschen chose that old master, James Stanley, a well-known concert star who has turned his talents to radio and sound pictures. Like a mellow organ tone, Stanley's voice gives a tonal richness to the ensemble numbers quite as vibrant as that of Miss Lewis. To spice the whole, Black and Haenschen introduced the sprightly fire and dash of Ohman and Arden, whose two-piano renditions are probably the most popular ever to be heard over the air.

For the orchestra, Black and Haenschen had an easier task, for they could gather about them the best of the musicians that had appeared with them on the other prominent hours they direct.

ALTERNATIVE CONDUCTING

Last but not least are the directors themselves, who keep the tempo up to a high point by taking turns on the conductor's stand each week. Black directs with a resistless surge of quiet power that keeps every eye constantly on his slightest gesture. Haenschen, the debonair, conducts with a light-hearted camaraderie that wins the regard of of the most temperamental musician. Numbers heard from week to week are so planned that they strike that modern note so sought after in all studios, a happy medium between the ultra-classical and the "diggadigga-doo" school of jazz. Probably the happiest discovery of all has been the introduction of the so-called "Muted Singers," in which the voices of the singers are blended with certain orchestral instruments to make an entirely new musical tone, which is particularly effective in negro spirituals.

How well this idea of a choral orchestra has been accepted by the radio audience can best be judged by audience reaction. So far listeners-in have shown their approval by establishing one of the best fan-mail records for a programme that carries on from week to week with the same performers.

Nanaimo District Offers Attraction To Touring Public

Busy Centre, Chiefly Associated With Industry, Has Beautiful Scenery Around It, Including Famous Malaspina Gallery on Gabriola Island—Departure Bay Is Attractive Neighborhood

Delightful Spots Easily Reached by Automobile

WITH the reputation of a thriving coal city established, the many natural advantages of Nanaimo from the scenic and vacational point of view are often overlooked. As the second largest city on the Island it is also second only to Victoria in age, with the natural abundance of points of historical interest. The first white men to reach Nanaimo with the object of settlement arrived in 1849. When the discovery of coal brought instant recognition to Nanaimo the Hudson's Bay Company built fortifications, the last remaining remnant of which survives in the Nanaimo Bastion, now one of the most valued relics of early days.

Nanaimo is admirably situated from the point of view of access. seventy-seven miles from Victoria, an excellent stage service is maintained on a bi-daily schedule in addition to the trains. From Vancouver, a distance of only thirty-six miles by water, the Canadian Pacific Railway Company maintains a daily service of fast and modern boats. To the North, the island largely depends upon Nanaimo as the principal town, and is easily reached by stage or train.

MALASPINA HOTEL

Within the last few years the imperative need for a new and up-to-date hotel in order to cope with the rapidly increasing tourist trade, has been met by the erection of the Malaspina Hotel, which occupies a commanding view of the harbor. No thought or effort has been spared to bring this to a point of perfect comfort, convenience and beauty.

In the vicinity of Nanaimo, many beauty spots draw large numbers of tourists every year. The Nanaimo River Canyon is famous throughout the country, spanned by the railway bridge, which, when the older structure was recently replaced by a steel erection, the traffic was not discontinued, so swiftly was the work completed. The Nanaimo Lakes are situated in almost untouched woods, yet are easily reached in a short drive from the city over excellent roads. Fishing, hunting, and boating are available throughout the district.

GOLF COURSE AVAILABLE

A well-equipped auto-camp lies just outside the city, close to a well-laid-out golf course. City water, electric light and all facilities are offered to the visitor. Within a few miles' drive are splendid bays and beaches, suitable for bathing, boating and salt-water fishing.

From Mount Benson, to the West of the city, a gorgeous view may be secured of the Gulf, looking across to Vancouver, over the intervening islands of Hornby, Lasqueti, Gabriola and Texada. Despite the reputation as a coal-mining area, Nanaimo in reality serves a very considerable agricultural area and lies at the centre of hundreds of fascinating drives through fields, and beside rivers and sea shore. On Gabriola Island, within a short run of Nanaimo, is the famous Malaspina Gallery.

ROADS NORTHWARD

Leaving Nanaimo, the road runs north through several picturesque villages en route. Arlington, Lantzville and Somerset Hotels, all are to the fore in offering accommodation to the traveler. The highway dips down through an avenue of trees, with Departure Bay on the right, climbs again to a level where the eye is caught by snowcaps on the far away mainland. Swinging close to the sea once more, Nanoose, the site of the Straits Lumber Company operations, breaks into view. Here the road passes practically through the yards of the great mill, where the fresh-smelling lumber whines overhead in the grasp of the carriers and like monsters of the sea, dripping logs are drawn from the water to disappear into the maw of the shrieking mill. Across the harbor the shore of Powder Point, once the site of the powder works, but since abandoned, shows green and inviting.

Nature's Miracle Continues to Gain Public Admiration

A SIGHT which yearly draws hundreds of visitors to the Nanaimo district is the Malaspina natural gallery of rock on the northwest part of Gabriola Island. Though there are several such formations in the vicinity, this is reckoned as the best example of curious natural carving. The rock has been subjected to salt-laden wind and spray for centuries, which has acted upon the calcareous cement of the stone, causing corrosion and cutting away the sandstone until lace work, honeycombs and caves with patterned walls have been fashioned.

Fortifications of Earlier Day

ONE of the few remaining relics of the days when protection was necessary for settlers. Armed with muzzleloading artillery the moral effect upon the Indians was tremendous. Erected by the Hudson's Bay Company, this bastion is now maintained by the City of Nanaimo as a historical landmark which incorporates a museum, under the custody of the Native Sons of B.C. Post and the Native Daughters of the Province.

SAND BEACHES AND OYSTERS

A few miles south of Nanaimo the attractive town of Ladysmith is built on the slopes above Oyster Harbor. The shoreline for miles in either direction is broken up into a series of sweeping beaches that are lapped by the clear waters of the Gulf, warmed by passage over sandbars and flats until they are the warmest and safest bathing of any on the Island. Directly opposite the town lies Shell Beach, as attractive a stretch of sand and shingle, backed by sloping picnic grounds, as any to be found, no matter what the district.

The town itself is directly on the Island Highway, served by train and stage. The development of the oyster beds in the harbor forms a notable industry here, the product being sent to different points such as Victoria, Vancouver and Pacific Coast towns in the United States. The demand is far in excess of the supply, though that is of no mean dimensions. Ladysmith is the only place in Canada where the Japanese oyster has become acclimatized and is being developed. Throughout the district are many small fruit and dairy farms.

IS SURPRISED AT INTEREST

BRITISH COLUMBIA'S SCENIC WONDERS ARE WIDELY ADVERTISED

Canadian Pacific Official Predicts Heavy Volume of Tourist Traffic This Summer

VANCOUVER, April 19.—"I was genuinely surprised by the widespead interest being taken in British Columbia as a Summer tourist resort by the people of California. Everyone down there seems to be talking about British Columbia and there is every evidence that this province will see an unusually heavy volume of tourist traffic from that direction," said Mr. N. R. Desbrisay, general passenger agent of the Canadian Pacific Railway, on his return from a seasonal trip through Washington, Oregon and California.

British Columbia's scenic appeal appears to be well known all along the West Coast, and Californians particularly are taking keen interest in this region, especially in view of improvements which Canadian transportation companies are making in their British Columbia and Vancouver Island services, Mr. Desbrisay said. The fact that the Canadian Pacific is adding their two new steamers to the service between Vancouver and Victoria and also, in July and August, to the Vancouver-Nanaimo service, and that the reconditioned Princess Victoria will augment the auto and passenger ferry service between Seattle and Victoria, is already well known along the coast and is helping to draw business. The company's new pier at Seattle is also attracting attention as a proof of improved service and expanding traffic to British Columbia points.

Many thousands of American Shriners along the West Coast who are going to the Shriners' great conclave in Toronto during the Summer are intending to travel by the Canadian route and will pass through British Columbia en route, he said.

Cars Show Large Increase In Three Years

During the year 1929 33,605 automobiles were transported to Vancouver Island, an increase of 7,073 cars over 1928. During the past four years the number of cars transported to Vancouver Island has increased from 12,547 in 1926 to 33,605 in 1929.

Records of automobile travel show that 60,000 automobiles came to the Puget Sound district during the past season, as compared with 50,000 cars in 1928, and 42,000 cars in 1927. These 60,000 cars brought 210,000 visitors, on the accepted basis of three and one-half persons to each car.

Beauty Spots Close to Island Highway

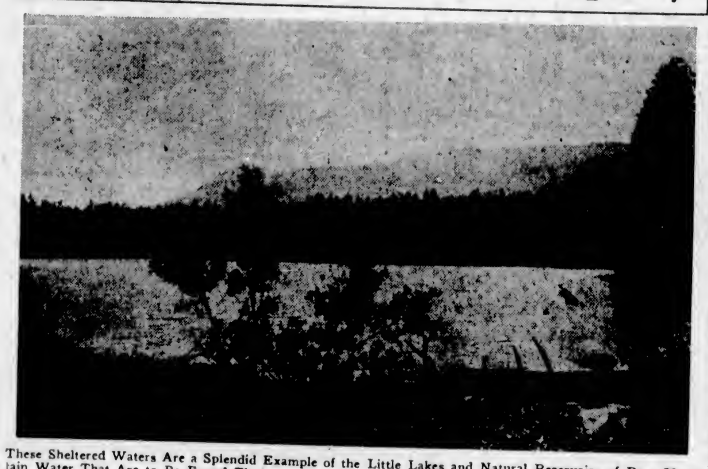

These Sheltered Waters Are a Splendid Example of the Little Lakes and Natural Reservoirs of Pure Mountain Water That Are to Be Found Throughout the Island. Game Trout May Be Caught in the Majority of the Lakes.

BEAUTY TEAMS WITH INDUSTRY

Chemainus, the extreme north of the Cowichan district, is some seven miles south of Ladysmith. Here is what is claimed to be one of the most modern sawmills of the world, belonging to the Victoria Lumber & Manufacturing Company. But despite the busy industrial air that is lent by this establishment, Chemainus holds a strong claim for beauty, both in the approach and actually in the town, where spreading maple trees shade the streets. The Chemainus River, crossing the Island Highway a few miles to the south of the town, rises behind a mountain range that offers all a sportsman could wish. Fresh water fishing in the swift waters of Copper Canyon, deer, cougar and bear hunting along the ridges of Mount Prevost, Sicker and Brenton—all are within easy hiking distance. Along the lower reaches of the river some excellent farms are situated, the highway winding between sun-filled hayfields beside the shore.

Beacon Avenue, Sidney's Main Street

Sidney Is the Landing Place of the Mainland Ferries, and Consequently of Increasing Interest to the Tourist World. Thousands of Visitors Arrive During Summer Months in This Rapidly Growing Town.

"Gee," muttered No. 99 to his fellow prisoner as they marched round and round in the same old weary circle. "I'm going to have a good time when I get out o' this rotten show. How about you?"

"I'm afraid I can't say, replied No. 98, a little diffidently. "You see, I'm in for life."

CAMPBELL RIVER

Everybody Stays at the **Willows** Campbell River — Fresh and Salt Water Fishing Hunting — Headquarters, Tyee Club of B.C.

VACATION GUIDE

Where to Go and What to Do on Vancouver and Gulf Islands

VICTORIA

Cadboro Bay Hotel — Cadboro Bay, V.I. — Special Sunday Chicken Dinner $1.00. Served 12:30 to 2:00. Phone 3848 for Reservation

The Dominion Hotel — Yates Street at Blanshard, Victoria, B.C. — Admirably Situated in the Business, Theatre and Shopping Centre. Fireproof Garage Opposite. Every Bedroom Is an Outside Room, Large and Well Furnished; Equipped With Box Springs and "Getmorest" Mattresses. 200 Spotless Rooms With Rates From $1.50. STEPHEN JONES, Prop.

HOTEL DOUGLAS — AAA Official Hotel. The House of Comfort and Hospitality. Modern and Fireproof — Centrally Located

Empress Hotel — VICTORIA, B.C. — The palatial Canadian Pacific Hotel. Dinner dance every evening except Saturday and Sunday in Tudor Grill. Supper dance Saturday evening, 9 to 12 midnight.

Hotel St. James — VICTORIA'S FIREPROOF HOTEL. Close to theatre and shopping district. Bus meets all trains and boats. Rates $1.50 up. Hot and cold water, public and private baths.

In Victoria It Is **THE METROPOLIS HOTEL** — MODERN — Rates, $1.50 Up. With Private Bath, $2.50 Up. — FIREPROOF. Yates Street at Douglas — Victoria, B.C.

HOTEL STRATHCONA — Modern—Fireproof—Popular Prices. Douglas and Courtney Streets

SAANICH PENINSULA

DANCING — OZARD'S 5-Piece Orchestra. EVERY SATURDAY NIGHT. English Country Teas and Lunches. Bus Leaves V.I. Coach Lines Depot Every Saturday 9:15 P.M. Returning 12:30 A.M. — HAMSTERLEY-LAKESIDE

The Chalet — Deep Cove, V.I. — Afternoon Teas and Lunches. Dinner Parties by Arrangement. First-Class Tennis Court. Phone Sidney 82F

Brenta Lodge — P.O. R.R. No. 1, Saanichton, Brentwood Bay, Saanich Arm — A beautiful vacation resort. Close to Butchart's Gardens, the Malahat and Brentwood College. Fishing, bathing, tennis, etc. Famed for its salmon and chicken lunches. The Mill Bay Ferry Stage passes the grounds. Phone Keating 7M — Harold Sandall, Prop.

Wilsona Inn — Deep Cove, V.I. — Modern seafront hotel. Dinners, afternoon teas and dancing. Good fishing, boating, tennis courts, half-mile from North Saanich Golf Course. Government jetty adjoining property. Write Wilsona Inn, Deep Cove, V.I. — Phone Sidney 86X. Vancouver Island Stage Passes Door Three Times Daily

Anchorage Tea Gardens — Brentwood Bay, Tel. 21F Keating — The most restful place on the Saanich Peninsula. Light lunches and teas. Private parties and dances catered for. New Summer cottages at very reasonable rates. Launches and boats for hire.

SOOKE

The Belvedere Hotel — SOOKE HARBOR, V.I. — One hour's drive to Sooke Harbor over perfect road. Afternoon tea, lunches and dinner. Riding. Robillard Bros., Prop. Phone Bevedere, Sooke Harbor

The Woodside Farm — SOOKE, V.I. — Chicken Dinner, $1.00. Parties specialy catered for. Phone for reservations. Modern accommodation for quiet holiday, enjoying real farm life. Private beach.

Sooke Harbor Camp — (Whiffen Spit Beach) SOOKE, V.I. — The ideal holiday resort for professional and business men and their families. Situated in virgin forest on the Straits of Juan de Fuca and Sooke Harbor, combining unrivaled scenic beauty with bracing sea air and restful surroundings. Tents and cabins.

SHAWNIGAN LAKE—MALAHAT

The Forest Inn — Shawnigan Lake, V.I. — "THE INN BEAUTIFUL" The Forest Inn is five minutes by automobile or launch from the Shawnigan Lake Station on the E. & N. Railway. Afternoon Teas Served—Saddle Horses. F. C. MASON-HURLEY, Owner

Mill Bay Inn — (Island Highway) Mill Bay, V.I. — For a pleasant drive give the Mill Bay Inn a call, 27 miles over the beautiful Malahat Drive, or take the Mill Bay Ferry. Cheery Week-Ends. Try Us Once. A. W. & J. R. Curtiss-Hurst, Props.

Hamsterley Malahat Tea Rooms — Malahat Drive — Afternoon Teas, Light Lunches. Ice Cream and Candy. Indian Curios and Postcards. See the beautiful Saanich Inlet from Hamsterley Malahat—the best view on the drive.

SHAWNIGAN LAKE—MALAHAT

KILMALU — MILL BAY — Only 31 miles from Victoria, making an enjoyable scenic drive via Malahat or Mill Bay Ferry for an afternoon's outing. Excellent teas served outdoors or in. Good accommodation, bathing, fishing, etc. For Terms Apply Rutt, Cobble Hill. Phone 5R3 Cobble Hill

COWICHAN BAY

Buena Vista Hotel — Cowichan Bay, V.I. — Under New Management. Entirely Redecorated. Fishing and Duck Shooting. Spend Your Week-End Here

Cowichan Bay Inn — Beautifully situated, private beach. Vancouver Island Coach Lines pass the door. Good fishing in Summer. Good shooting in Winter. Good meals all the year round.

COWICHAN LAKE

Riverside Inn — Lake Cowichan — Strictly modern hotel with private baths, good trout fishing, canoeing down the river, boating on the lake, rowboats and speed boats for hire. Swimming, tennis and outdoor badminton. Outboard motors for hire.

The Lakeside Hotel — Cowichan Lake, V.I. — *"Follow the Fish"* Spend Your Easter Vacation at Lakeside. Fishing is now good in the lake, many good catches having been made. Make your Easter reservations early and secure your boat to avoid disappointment.

NANAIMO

Malaspina Hotel — Nanaimo, B.C. — Captain R. S. Harrison, Manager — This hotel is situated on a commanding point of Nanaimo Harbor, affording the guest an unsurpassed view of the surrounding water and Gulf Islands; also a magnificent view of the snowcapped Coast Range mountains. The hotel is beautifully furnished, and the cuisine is of the best, making it a popular rendezvous for all visiting Vancouver Island.

QUALICUM BEACH

Qualicum Beach Hotel — Qualicum Beach, V.I. — Opens on April 17. Why don't you spend Easter playing golf there or trying to catch trout? The greens are about perfect. Rates from $5.00. 108 Miles North of Victoria on the Island Highway

Qualicum Beach Home Sites — Summer Cottages — P. H. BULLER, Resident Agent. Phones, 34X, 34Q

Ben Bow Inn — Qualicum Beach — Beautifully situated on the seashore with a refreshing background of cedar and maple. Wonderful view. Real comfort, and the best of home cooking. Select, yet inexpensive. All Stages Will Put You Off at the Door

Bayview Camp — Qualicum Beach, B.C. — Summer cottages and cabins. On most secluded part of Qualicum Beach. Special rates for May and June. Reserve early. For rates and particulars write G. Lane, Qualicum Beach.

SUNSET INN — Qualicum Beach — First-Class English Chef. Moderate Rates. Reservation Should Be Made for the Easter Holidays

Morgan Hotel — Qualicum Beach, V.I. — Qualicum's most comfortable and home-like hotel, situated right on the beach. Stages pass entrance. Phone 33Q

PORT ALBERNI

Somas Hotel — PORT ALBERNI — Noted for Its Comfort and Excellent Cuisine. District Headquarters for Tourists

Good Eats Cafe — "Ask Anybody" — Port Alberni's Leading Cafe. Tourist Information Bureau

ALBERNI

Arlington Hotel — ALBERNI — "A HOME ON THE ROAD" Centre of the Finest Tourist and Fishing District on Vancouver Island

Cameron Lake Chalet — Cameron Lake, V.I. — On the road to the famous "tall timber" at the head of a lake which mirrors green from surrounding hills. Starting Point for the Mount Arrowsmith Climb (5,975 ft.) "The Fisherman's Paradise"

COMOX

"The Elk" — An English Country Inn, Comox Bay, Train or Stage to Courtenay — Good Headquarters for Forbidden Plateau. Golf, 3 Minutes From the Elk. Tennis, Fishing, Saddle Horses and Mountain Ponies. COME ONCE!

THIRD SECTION

The Daily Colonist.

(ESTABLISHED 1858)

MAGAZINE FEATURES

NO. 112–SEVENTY-SECOND YEAR

VICTORIA, BRITISH COLUMBIA, SUNDAY, APRIL 20, 1930

Great Britain and the Dominions Overseas

FLYING CROOK TO BE CHASED BY AIRPLANES

Specially Trained Men for This Duty Will Be Included in British Police Force Pursuit

DETECTIVES TO BE SPECIALISTS

Police-airmen, able to pilot airplanes in pursuit of criminals leaving the country by air, and detective analysts, especially trained by Home Office experts, are among the reforms which may be expected in the British police force this year.

Young officers are in future to be trained as specialists, and the old system of selecting members of the C.I.D. from smart and enterprising uniformed men without any particular tuition is to be scrapped.

In future every detective will have to pass out from Scotland Yard after satisfying severer tests than those which older officers had to face.

They will then be retained for duty at headquarters or drafted into the divisions according to requirement. It is proposed also that the training at the "Yard" shall be greatly increased in scope.

MAY BECOME SPECIALIST

According to suitability and inclination, a man will master in conjunction with his general training the special technique of expert motor driver or mechanic. He may also become a specialist in what is termed "medical detection," and analysis and languages.

The most interesting departure is that a certain number shall become air pilots and mechanics. It is only a matter of time before the C.I.D. possesses its own airplanes in wireless communication with the "Yard," as at present are the tenders of the Flying Squad. Airplanes have already been used for the transport of officers.

The detective, like everyone else, is bound by railway time tables, and only in extraordinary circumstances would the cost of chartering a special train be incurred. The use of airplanes would obviate all such difficulty.

CRIMINALS USE PLANES

In addition, the possibility that criminals may use airplanes for the purpose of escaping justice cannot be overlooked.

There have already been instances of their crossing from one country to another by ordinary passenger air services.

The new course proposed for young detectives under Home Office analysts is likely to prove of first-rate usefulness.

When trained, the young "detective-analyst" will accompany his seniors on an investigation, and through his knowledge will be able to prevent the neglect or effacement of clues which might often, in the absence of a qualified expert, pass unnoticed.

TRACKLESS TRAMS BEING PLANNED

Experimental Service to Be Run in Kingston District in Order to Speed Up Transit

The people who keep on declaring that the tramcar is doomed and that it is only a matter of time before it disappears from the streets, don't realize how hard the tramway experts are working on new ideas to improve their services.

Plans are now being prepared for the "speeding up" of some of the London tramway systems and motors have been perfected which will allow the cars to move much faster than at present. The old type of car is not suitable for use with these motors, but now types are being evolved that will be.

Trackless trams are also being planned and it is intended, when the necessary preliminaries have been completed, to run an experimental service of these in the Kingston district. Another idea now under consideration is that of express trams, with a limited number of stopping places. The tracks for these may be separate from the ordinary roadway and to the side of it.

THEIR MAJESTIES HONOR CENTENARIAN LADY WITH VISIT

Their Majesties the King and Queen, before leaving Sandringham, recently honored Mrs. A. Ashton, of Castle Rising, Norfolk, with a visit to congratulate her on her approaching birthday, May 24, when she will attain the age of 101 years. Queen Mary brought a special gift in the shape of a Paisley shawl for the centenarian.

Mrs. Ashton's daughter, Mrs. L. Dove, is a resident of Victoria, at 1826 Crescent Road, and Mrs. Dove's daughter, Mrs. C. W. Lovell, also lives in this city, at 1828 Crescent Road.

Phone Boxes Foil Motor Bandits in London Districts

POLICE telephone boxes in Richmond and Wood Green have proved so successful in frustrating motor bandits that Scotland Yard has decided to extend the system to other areas. It is understood that the erection of the boxes in other parts of the Metropolitan police area will begin immediately. The authorities state that the boxes have not only enabled the police to check the activities of criminals, but have also been used in cases of serious accident.

EX-SERVICE MEN IN GOVERNMENT JOBS TOTAL 148,297

A total of 148,297 ex-service men were employed in the various Government departments on January 1, according to a White Paper recently published in England. Of these, 103,422 come under the heading "established"; 27,888 "unestablished whole time"; and 16,987 "unestablished part time." The total number of persons employed in all departments on January 1 was 303,956, of whom 75,469 were females.

COMFORT IS TO BE CONSIDERED

No Money Is Being Spared to Make New London Buildings Attractive In Interior

RECONSTRUCTION GOING ON APACE

When a countryman who had been sightseeing in London for the first time was asked what he thought of the big city, he hesitated for a moment, then replied:

"It'll be a fine place—when it's finished."

In all this welter of reconstruction, the most striking building of today is the new headquarters of Lloyds Bank in Cornhill, right in the heart of London's commercial life. It is not so much the architectural splendor as the interior arrangements that call for comment.

In the basement, for example, rooms will be flooded with artificial sunlight during working hours, a series of wall panels, covered by special glass panes, being illuminated to give the impression of a Summer morning's light.

The fresh air system is so arranged that after drawing in from the roof it is passed through a filter or conditioning plant, and then blown by fans through metal distributing ducts to the various rooms in the building. The air will be changed four times every hour, being cleansed and heated for recirculation by means of fine water sprays.

Seventeen strong-rooms are being erected in this new bank, each with a door three feet thick and weighing fifteen tons. They are suspended so delicately, however, that they can be moved at a touch.

DANCING ON GRASS IN ENGLISH PARKS IS RECOMMENDED

Mr. Lansbury, first commissioner of works, addressing a London Co-operative Society rally at the Central Hall, Westminster, said that he hoped the co-operative movement would give entertainments and dances in the parks on the grass.

"Our ancestors gave Morris dances in the open. We are asked to believe that the climate has so changed that we cannot do it now; but you can, if you will." He added that more shelters were needed in the parks, and invited the movement to make a contribution.

Old Shamrock Day Ceremony in London

Above Is Princess Mary Presenting Shamrocks to the Officers of the Irish Guards Who Are Stationed at the Tower of London on Shamrock Day.

BRITAIN WILL GIVE UNEMPLOYED MEN TRAINING IN WORK

Local authorities in England and Wales henceforth are expected to provide training in useful work, classes in physical training and classes of an educational character for persons in receipt of poor relief because they are unemployed, and able-bodied men seeking such relief will be required to attend these courses, it is laid down in new rules issued by the Ministry of Health.

An explanatory memorandum which accompanies the order states "prevention and relief of distress among the able-bodied is one of the most difficult and responsible tasks facing the poor law authorities." It adds: "A primary objective should be to maintain the employability of those able and willing to work so when opportunity offers these men may have no difficulty in resuming their places in industry."

TOO MANY WANT TO BE TEACHERS

Boys' Selection of Careers Show Lack of Inclination Towards Adventure

Atholl Muckart, a Dunfermline schoolboy, was judged the winner of the prize of £100 offered for an essay on "What I Want to Be, and Why," by the Economic League, in conjunction with The Journal of Careers, and the prize was presented at a luncheon given recently in Edinburgh.

Mr. A. Crawford, who was one of the three judges, said that the object of the competition was to find out what the young people were thinking about their own future.

The result had been interesting but disappointing, as he thought that it revealed that the youth of the country was being tainted with the depression which had affected industry and commerce. No fewer than 28 per cent had chosen teaching. This indicated that there was too great tendency to merely intellectual development and not enough toward adventure.

EXPORTS IN MOTOR VEHICLES IN GREAT BRITAIN INCREASE

A considerable increase in the production of British motor vehicles in 1929 is reported by the Society of Motor Manufacturers and Traders. It is estimated that 182,256 private cars and 57,576 commercial vehicles were built in British factories in that year, as compared with 165,352 private cars and 46,525 commercial vehicles in 1928.

The total value of the motor vehicles exported in 1929 showed an increase of about £1,300,000, and that of the vehicles imported fell by about £400,000.

"TALKIES" BAD FOR CHILDREN

English Headmaster Urges More Vigorous Exclusion of Youth From Picture Shows

The influence of the cinema was discussed by members of the Incorporated Association of Headmasters at a conference in London at which Dr. W. Edwards, headmaster of Bradford Grammar School, sent some notes which were read by Mr. Jenkyn Thomas. Dr. Edwards said figures of the attendance of children at cinemas were such as to allow of one attendance per week for every school child. That frequency of attendance was to be deplored because of the physical effect on children who were forming the cinema-going habit when they would be much better employed playing games in the open air, and still more important was the psychological effect of the emotional disturbances caused by watching scenes of crime and passion.

It was no answer to criticism to say that the film had a good moral ending because the ill-effect was produced by watching the incidents depicted. They had to consider the "talkies" and their powerful debasing influence on the speech of the children. He could see no other remedy than a more vigorous exclusion of children from cinemas.

Mr. F. R. Hurlstone-Jones, headmaster of Holloway School, said that inquiries were made recently into the decay of apprenticeship, and it was stated that in the case of new industries they had come into being so quickly that apprenticeship was impossible and unsuitable. Employers laid stress on the fact that what they most wanted was a well-educated boy who was adaptable.

If, therefore, the new central schools in which the leaving age would be only fifteen interfered with the secondary schools, they would cut off the supply of recruits who were very much needed in industry. Employers said that there was a shortage of boys to fill positions between the directors and managers and the workpeople—that was, the sub-manager type. For these they must look to the secondary school.

MANCHESTER CANAL HAS SPLENDID YEAR

Increase in Receipts and Traffic Borders on Record—Working Expenses Lower

An increase in receipts, a sea-borne traffic that bordered on a record and a reduction in the working expenses of the canal were the significant items in the 1929 report of the Manchester Ship Canal Company, just issued.

Canal tolls and dues are ahead of 1928 by £11,766; the sea-borne traffic totaled 6,344,055 tons—the second largest total in the company's history, and the year's working expenses have been reduced by £17,340. The net receipts amounted to £854,225, and miscellaneous receipts brought the total to £902,004. The balance available for dividends totaled £396,001.

TUNNEL SCHEME UNDER SOLENT IS NOT PRACTICABLE

The Isle of Wight County Council, under the presidency of Sir Godfrey Baring, has adopted a report of the Parliamentary Committee which stated that on financial grounds the question of constructing a Solent tunnel between the Isle of Wight and the Mainland must be finally dismissed as impracticable.

The Southern Railway Company said that among its objections was the fact that the present cost of providing a tunnel would be such as to make it unlikely that an adequate return would be forthcoming on the capital. In addition, the Conservative Clubs committee themselves had already reported against the scheme.

CONSERVATIVE CLUBS CONDEMN METHODS OF LABOR PARTY

A conference was held by the Association of Conservative Clubs in Liverpool at which the delegates, numbering about 1,000, represented Conservative and Unionist clubs in Lancashire, Cheshire and Westmorland.

Sir Thomas White, chairman of the Liverpool Constitutional Association, who presided, said that people were beginning to find out the value of the promises of the Labor party, and predicted that once more they would see a Conservative Government headed by Mr. Baldwin. The meeting unanimously passed a resolution welcoming the policy outlined by Mr. Baldwin at the Hotel Cecil.

Sir Herbert Nield, M.P., in the course of a speech criticizing the Liberal party, said they made good bargains with the Labor party to keep them in power sufficiently long to enable the electoral law to be doctored. By the proceedings that had taken place recently they had lost all self-respect.

TRIBUTE PAID TO CHARLES DICKENS

Without Press Publicity Whole World Knew and Loved Famous Author

Dickens was a light of genius in a dark age, for he began to write when the industrial revolution in England was in full swing, Hon. Stanley Baldwin, former Prime Minister, declared at the annual dinner of the Dickens Fellowship in commemoration of the one hundred and eighteenth anniversary of the birth of the famous author.

It is difficult to realize what England was like about 1830, Mr. Baldwin said. It was a time when everyone walked in twilight, compared with the present age of electric light, but into that age came Dickens, chronicler of the people of England.

He stood out as a new force, for no one before had written about the poor, except as a quarry for extracting chronic criminals or humorous characters of some kind. Dickens was the first who had a conception of the so-called lower orders, and could treat them as men and women with character, and not as characters.

Dickens started as a reporter with a loaded camera, and his eye on the object, and was never found writing down to his audience.

Mr. Baldwin said that he knew of no man who had influenced his fellow associates more than Dickens. And there was another thing in which perhaps he was supreme. In his time there was no press circulating into every home in the kingdom to make the name of one man or another familiar. Yet the whole country, one might say the whole world, knew Dickens and loved him.

ALCOCK £1 NOTE GETS FANCY VALUE

Treasury Bill Carried on First Air Journey Across Atlantic Now Valued at £50

An ordinary £1 English treasury note, which has played a part in modern history and is now valued at more than £50, recently came to light in London.

This note is one of the three which made the first journey across the Atlantic by air in the pocket of the late Sir John Alcock, pioneer of all transatlantic air voyagers, accompanied by Sir A. Whitten Brown. Written on the back of the note is the following message: "Carried across the Atlantic by the Vickers-Vimy airplane. Left St. Johns 4:28 p.m., June 14, 1919, arrived Ireland 8:40 a.m., June 15, 1919. First non-stop flight. J. Alcock."

The Canton of Zurich, Switzerland, is planning construction projects which will cost nearly $5,000,000.

"Peggy With Lantern" Ghost Is Said to Have Reappeared in Village

"PEGGY with the Lantern" has reappeared at Cammeringham after a lapse of fifty years, and the oldest inhabitants of the little village near Lincoln are telling how they were terrorized in their youth by this mysterious light.

On each occasion those who have seen the light have been riding along the road and have taken it for the light of an approaching bicycle or motorcycle, but in every instance they have failed to discover any sign of a vehicle.

Many theories have been put forward to explain the phenomenon, the most natural being that the light is a "will o' the wisp," but this is discredited by the fact that it has often been seen on high ground, and that there are no marshes or swamps in the district.

Much more romantic is the story that the light is a handlamp carried by one of the monks of the old priory built at Cammeringham during the reign of Henry II. Traces are still to be found of the lake where the monks fished for the Friday dinner and of the avenue of trees leading to the cliff, along which they walked in the twilight.

It was the practice to bury the monks in caves hewn out of the cliffside, and it is curious that the mysterious light usually appears near the foot of the cliff—steeply sloping ground leading from the low land to the road—and moves upwards to the road and along the avenue. The monk is believed to be searching for hidden treasure.

The popular name "Peggy with the Lantern" originates from the story of a young woman who was murdered by a soldier at Cammeringham many years ago.

High Tribute Paid To Status of Fire Brigade of London

THE first reunion dinner of those who served in the Metropolitan Fire Brigade under its founder, Captain Sir Eyre Massey Shaw, between 1862 and 1891, was held at The Horse Restaurant, Kensington. The oldest member present was Mr. David Hobbs, of Catford, who is ninety-two. Mr. A. R. Dyer, chief officer of the London Fire Brigade, was among those who paid tribute to the men who had led to London possessing what is claimed to be the finest fire brigade in the world. "I venture to say," he said, "that there never has been any brigade in the world where the esprit de corps and pride in a brigade has been greater than in the London Fire Brigade, and that spirit started in the time under Sir Massey Shaw."

$1,000,000 Goes to British Charities

Sir William Morris, chairman of Morris Motors, Limited, speaking at Plymouth, referred to the announcement that he was receiving £200,000, being 10 per cent tax free interest on his ordinary shares.

"As a matter of fact," said Sir William, "the whole of this sum goes to charitable institutions, as otherwise I had not enough to pay those expecting assistance from me."

LOTTERIES TO BE CURTAILED

Sweepstakes on Horse Races in Great Britain Must in Future Be Private Affairs

RULING GIVEN BY HOME SECRETARY

The Government has decided to materially curtail the "sweepstakes"—lotteries on such events as horse races—which have been growing to seriously large dimensions of late years in Great Britain.

Mr. Clynes, Home Secretary, in replying to questions in the House of Commons regarding the Stock Exchange Sweepstake, to which public attention has been directed, said he understood it would be conducted in future as a purely private affair, and he would take no action against it, provided it did not involve the sale or transfer to nonmembers of tickets or shares in tickets.

Mr. Clynes, however, went on to say: "Anyone can take proceedings and all questions of law are for the courts. I am letting the police know my view, and I have no reason to think they will take or act on any other view.

"But if any sweep or draw, large or small, is so conducted as not to be a private matter, the authorities will have no option but to take whatever action is possible in the circumstances of particular cases."

ALLEGED "DUMPING" OF GERMAN BATHS DRAWS PROTESTS

A deputation of workmen recently arrived at the offices of the British Board of Trade in an open motor truck, to protest against the alleged "dumping," in Great Britain at cut prices of German baths. The men had driven from the works of their firm at Bilston, Staffordshire, and had been on the road seven and one-half hours.

An official of the Board of Trade, who received them, said he was unable to give any assurance of protection for the industry. He added, however, that although the policy of the Government was one of free trade, it was not impossible that there should be exceptions.

Escaped Monkeys Dine Off Smoked Haddocks; Slide Down Chimneys

TEN MONKEYS recently escaped from the shop of an animal dealer in Park Street, Camden Town, and caused much excitement and no little activity in the district by raiding a fishmonger's premises and, after taking a liberal repast of smoked haddock, unceremoniously entering the private apartments of respectable citizens down their chimneys, amidst clouds of soot.

London was enveloped in a thick fog at the time of the escape and this undoubtedly assisted the monkeys in their escapade and, rendered the work of recapturing them exceedingly difficult. They chose the luncheon interval to visit the fish shop and while the curers were absent they inspected the "smoking chamber," ate their fill and departed.

Soon after they were dropping down neighboring chimneys and emerging below, black from head to foot, into the presence of surprised householders. Builders and plumbers were later seen hurrying along Park Street with ladders and the work of temporarily blocking up chimney pots was begun.

The police were summoned and half the escaped party were soon recaptured. But the remaining five, led by a wily old monkey, found a quiet resting place in an uninhabited house.

There they remained until the police gained entrance when they promptly departed through their chimney-way once more. Three of them were retaken before darkness fell, but for more than a fortnight the two monkeys remained at large.

The fame of the party of ten led to their ready sale to people in search of interesting pets, and when the last two were finally recaptured they were sold at a large premium.

Altered Factors in World Trade Call For New Methods

Sir Arthur Steel-Maitland Urges Upon Bristol Audience Imperative Need for Safeguarding Duties in Protection and Maintenance of Great Britain's Industrial Position

Scores Mr. Snowden for Not Seeing the Change

SIR Arthur Steel-Maitland, speaking at the Colston Hall, Bristol, said that the British people today were threading new straits and passages into hitherto unknown seas. Of all nations, we were in the most critical position. With an old settled country like ours mistakes were not easily made good. The problems with which we had to deal today were economic.

"I listened to Mr. Snowden in the House of Commons last Thursday," he said, "when he was dealing with safeguarding. I waited in vain for any appreciation of the conditions of industry as it is today. There was no hint of it—no sign that he recognized any change in our industrial and economic life. We might have been back in the 1860s. A Rip Van Winkle of a Chancellor had woken up to give us a free trade speech—dealing with the conditions as they were ninety years ago!

NEW CONDITIONS

"The great problem before the country today is the maintenance of its industrial position, and with it the maintenance of the employment of its people. It is as a means to that end that I am convinced that the extension of reasonable safeguarding duties would be a great advantage to the nation. But it is a new problem. It must not be tested by old shibboleths. We have to take into account the new conditions which prevail today; rationalization of industries on a huge scale; international trade agreements and the new factors introduced by the greater burden of taxation. It is in the light of these new conditions that it becomes clear that a moderate scale of duties on foreign manufactured articles is both right and essential to protect our industries and the employment of our people.

"What are the objections to these duties? We are told that safeguarding will raise prices; we are told that safeguarding will benefit capital and penalize labor. The answer is supplied by the high priest of free trade—the Chancellor of the Exchequer himself. It is true that he was in his speech gibing at what he alleged to be the failure of the silk duties. They have been a failure, he told us; they have led to over production and a fall in prices, and capital has been lost. Prices have fallen, mark you. And while I doubt very much if capital has received much injury, at any rate it is not the workman who has been hit.

INCONSISTENCY ALLEGED

"Again, we are told we are inconsistent; we cannot claim that a duty will protect our industries and yet produce a revenue. But what says the Chancellor? In his mind, there is no doubt that the motor duties and the silk duties are protective; but at the same time he deprecates any premature disclosure with regard to them because of the disastrous effect which such a statement might have upon the revenue."

LONDON WILL BID ADIEU TO HORSES ON MAIL CONTRACTS

Another stage in the displacement of horses by motors in London was announced recently.

At the end of June, this year, all postoffice horse-drawn mail vans are to disappear from the streets and be replaced by motor vans.

This decision involves the closing down of the firm of James Allen, Ltd., of Clerkenwell, who have held the contract for the transport of parcels in London since the parcels post was instituted in 1887.

MILLIONAIRES IN ENGLAND DWINDLE

Very Wealthy Individuals in Old Country Decline in Number Returns Show

Millionaires are on the decrease in England.

A millionaire, for the purpose of calculation, is listed by the Inland Revenue Commissioners as a person who enjoys not less than $250,000 a year income.

Official figures show the decrease during the last three revenue years as follows:

Income (in dollars)	Persons	Total amount assessed (in dollars)
Year 1925-26		
250,000 to 275,000	319	84,852,740
375,000 to 500,000	115	46,103,095
Above 500,000	143	144,752,395
Year 1926-27		
250,000 to 275,000	301	80,911,410
375,000 to 500,000	99	41,693,935
Above 500,000	150	149,596,150
Year 1927-28		
250,000 to 275,000	273	81,687,030
375,000 to 500,000	93	39,717,180
Above 500,000	131	133,487,350

HOUSING PROBLEM DISTURBS IRELAND

Houses Recently Erected in North of Country Beyond Purses of Working Class

During the last six years no fewer than 24,623 houses have been built in Northern Ireland. The magnitude of this achievement can be grasped better when it is stated that these houses are sufficient to accommodate the entire population of the six largest towns in the province outside Belfast.

The amount spent in subsidies to builders by the Government is approximately £1,500,000. In January £74,000 was advanced, representing subsidies at the rate of £100 apiece on 740 houses. Local authorities have subsidized builders on a generous scale.

The time has come when it may be said that there is no shortage of houses in Northern Ireland. Yet one difficulty remains, since builders in fixing rents have made no allowance for the subsidies received. The gross cost has been taken when determining economic rental, with the result that although many of the new houses are vacant they are beyond the purses of the working class.

BRITISH DRINKING LAWS ARE BEST FOR HEALTH, REVENUE

Mr. Winston Churchill, speaking as the chief guest at the annual dinner of the Allied Brewery Traders' Association at the Savoy Hotel, referred to his recent visit to the United States.

He said that after two months' experience of the full rigors of prohibition he did not feel one penny the worse.

The visit to the United States convinced him more than anything else had that the British method of regulated liberty, tempered by high taxation, produced far better results upon the health and temperance of the community, as well as upon the receipts of the Chancellor of the Exchequer.

POPULATION, ALSO WORK, INCREASING AT PORT OF DOVER

On his re-election as president of the Royal Victoria Hospital, Dover, Sir William H. Crundall alluded to the proposed extension of the hospital, and remarked that more accommodation would be wanted because of the increasing population.

Sir William, who is also chairman of the Dover Harbor Board, said that they were expecting an immense amount of business at the harbor, and were receiving applications from all directions for space at the Admiralty harbor. He thought they would eventually find a large increase in trade, which would be good for the town.

Ice-Cold Kisses

"Kiss Me," Commanded Prudence. Ice? All the Bottled Sunshine of Andalusia Was in That Kiss.

By FRED MacISAAC

MY friend Dave Belham is a hefty, boisterous coot, a yellow-haired, Greek god type; a carefree hurrah boy who has more money than is good for him, and, after five years out of college, bears a football reputation that is still verdant.

When we were in college Dave couldn't see the femmes. Oh, he would grab one occasionally, kiss her and walk off laughing, but his notion of a grand evening was to sit in some den where they had needle beer and grumble football songs with other congenital idiots.

After graduation he took "the easiest way," which for football players is selling bonds. And how he could sell 'em! He would barge into a rich man's office, poke him in the ribs, whisper a droll story, stick a pen in his hand and go off staggering under the weight of his order, all the while I was hesitating on the doorstep of my prospect. I was selling bonds, too, but not many. My trouble was half a million dollars coming to me when I was thirty. The looming lucre sapped my vim and vigor.

We had rooms together in New York and batted around some. Dave went big with artists' orchids and chorus lilies because he didn't care a smack whether they liked him or not. Last year, our fifth out of college, they took the fellow into the firm and he became one of our rising young bankers. A couple of months after this event my Aunt Dora Torrence Knapps invited me to visit her in Newport and bring a friend. I asked Dave.

"Newport," he scoffed. "Nobody there but Debs and Dandies of 1895. Let's go somewhere else."

"Aunt's invited me every Summer and this won't take a 'No.' It won't cost me anything and it won't even cost you anything. Probably no peaches there, but you're off the daffydills anyway. Start your packing."

Two nights later we were sitting on a divan in my aunt's barn of a drawing-room watching the arrival for dinner of a procession of antiques and horribles when in came Mrs. Enoch Winslow, a replica of Queen Victoria, towing an iceberg named Prudence Winslow of unpleasant memory.

Once, in a dim dead past beyound recall, I had encountered Prudence at a party in Boston and tried to kiss her. It was a very grave error. Prudence was the daughter of the hautiest family in Boston, where even the poor are proud. The Winslows reeked with gilt and looked like indigent relatives. Neither Prue nor her mother wore a jewel of any description, but they supported a few hospitals and orphan asylums out of their pin money.

In the cupboard was a skeleton. About a hundred years ago a roistering Winslow sea captain forgot who he was and married a Spanish girl whom he brought home and laid in the bosom of the family where she slowly froze to death after presenting her husband with a child.

While the prevailing Winslow features are long thin noses and lantern jaws, every now and then the family is appalled at the appearance of a girl child who resembles the unfortunate Andalusian. It was because Prudence looked so Spanish that I grappled with her at that wretched party. She was a blue-stocking disguised as Carmen Carmencita—a tamale in an ice cream freezer. The hair, the eyes, the skin, the mouth were Ibernian, the soul was Siberian. Bah.

She seemed to have the arrogance of the Winslows of Boston and the grandees of Spain and a special brand of her own. Having spent four years around Boston sopping up culture I never could see what the natives have to be proud of; but they are like that.

Beautiful? Yes. Jet-black hair, parted in the middle, skin like creamy marble, full ripe lips, promising but not performing. I've seen noses and chins like hers in the Louvre, chiseled by ancient Greek sculptors. She had a pair of enormous black eyes which were usually half-concealed by lids with long curling black lashes, and no doubt she was ashamed of her figure because it would have taken her right into Mr. Ziegfeld's private office.

She was as erect as a church steeple, carried her head high and arrogantly, objectionably, I considered it.

I hadn't seen her for five or six years, but I remembered exactly how she looked, and I didn't think she was going to add to the polity of the dinner. When she entered I saw Dave stiffen.

"Good Lord," he muttered.

"What ails you, feller?"

"That perfectly exquisite sublimely beautiful girl."

"Ho. On your feet and take your punishment. You've got to meet her. From Greenland's icy mountains."

"Shut up, you fool," he hissed. And then I knew that Dave Belham, the he-man and female-ignorer, had been scored on for six touchdowns and a couple of goals.

We were introduced. Mrs. Winslow, knowing we were from New York, looked at us contemptuously. Prudence condescended to remember me, but apparently not favorably. She felt called upon to give Dave a company smile and I observed that the creature had incredibly perfect teeth, so white they made the driven snow look like Texas mud. The smile completed the ruination of Dave. It was terrible to see a strong man disintegrate. But Prudence, after muttering "How do you do?" turned her back on him and missed the spectacle. She went over to talk to a pair of old ladies from Boston about the decorations of their public library. I dragged the pitiable object back to our sofa and thrust a cocktail into his feeble hand.

His eyes were glassy and he was feverish.

"Pete," he murmured. "I love that girl. I'm going to marry her."

"Snap out of it. You couldn't marry a Winslow. You're just a low New Yorker. They're Brahmans and you're a Pariah, if you know what that is."

"You'll see. Isn't she beautiful?"

"Yeh. Did you ever hear of the Gorgons? Well, Prue's middle name is Medusa."

This riled him and he was going to be insulting when dinner was announced, and I had to take Miss Winslow in. Dave followed with a deaf woman from Manchester-by-the-Sea, but he found himself seated on the other side of Prudence.

There were twenty guests at dinner, few of them appetizing, but I drew on my left a little widow from New York who had a line. I turned my shoulder to the marble statue and started discussing theatres, but I kept my right ear cocked and heard Dave trying to break ice without an ice pick.

Not that Prudence was rude to him. Well-bred Bostonians are never rude, but they certainly know how to discourage sociability.

"Have you been in Boston recently, Mr. Torrence?" asked Prudence, obviously to get rid of Dave.

"No, thank God," I said impolitely, but my intention was to throw her back on Dave. If you don't want to converse with a Bostonian, knock his village. It never fails.

She presented me with one of the most beautiful left shoulder-blades I have ever had the luck to see and Dave got a break.

"Have you been in Boston recently?" she asked him.

"Not since I got through Harvard."

"Oh, you are a Harvard man." There was less ice in her tones. It must not be thought that to be a Harvard man gives an outlander admittance to Boston society, but it lifts him in some slight measure out of the sty in which he is supposed to belong.

I didn't hear any more because my widow insisted in talking to me to the exclusion of the Santa Claus who took her in; but in the course of time we got our coffee and the ladies withdrew. They still do that in certain houses in Newport.

When we followed them, five minutes later, the Winslows had departed. The old lady liked to go to bed early and Prudence had a headache.

"What a girl," blatted Dave. "Such poise, such restraint, such breeding."

"Such affability," I threw in by way of satire.

"Yes, indeed. I'm going to call on her tomorrow."

I looked surprised. "She didn't invite you?"

"I was going to ask her after dinner. But there is no reason why I shouldn't call."

"Oh, none. She'll set her dog on you. If she hasn't got a dog she'll buy one."

"Don't be an ass. She was much interested to know that I was a Harvard man."

"Yeah? Did you tell her how you won the game for Yale in 1923?"

He flushed. That always got him. "No. Anyway, she doesn't like football."

"When you find something she does like I'll make you a little gift."

"Say. What have you got against Miss Winslow?"

"Just her first and last names. I'm playing bridge."

About eleven, next morning, Dave and I were sitting on the float at Bailey's Beach. It was July at its rarest; a bright burning sun pouring down on our bare shoulders and making an emerald green sea glitter like Tiffany's window. The water was as warm as toddy, and Dave and I were as contented as a couple of lizards; at least I was.

Bailey's Beach, in case you don't know, is private, with a high wall around it to keep trippers and natives from peeking at the Lord's anointed who are lolling on the sand or paddling in the water.

Once upon a time the view might have been worth the eyesight of a Peeping Tom, but the mermaids on exhibition that day wouldn't draw a throng at a country fair. We were commenting on the poor show and saying how the good-lookers go to Southampton nowadays, when I heard Dave give a gasp. He was facing seaward and I was looking toward the beach just as a young woman swung herself on the raft like a mermaid boarding the back of Ulysses and stood up and peered seaward, shading her eyes with her hand.

Her hair was concealed in a red bathing cap, but that was about her only effort at concealment, for the green swimming suit didn't spread more than eighteen inches and we looked at what was the most beautiful body I ever saw on a woman. Arms, shoulders and legs were tanned a rich gold. Such legs! Slim, graceful, exquisitely proportioned. She was slender but not thin, a form as divine as ever danced on a Greek vase. I knew her by the lovely slender neck and the poise of her head. Love told Dave who she was, though he probably saw her climbing on board.

"How's your headache, Miss Winslow?" I asked inanely. The girl knocked me silly, so you can imagine what she did to Dave. On anybody else the costume might have seemed daring, but you couldn't connect her with anything like that.

She was a swimmer dressed for swimming; thought nothing about her display and didn't expect anybody else to. Apparently she didn't know we were on the float until I spoke.

She turned and then surveyed us without expression.

"Quite all right, thanks," she said carelessly.

"May I—may I accompany you on your swim?" Dave dared to ask.

Her beautiful eyebrows lifted as though at an impertinence.

"Thank you. I prefer to swim alone," she said coldly. After which she turned and made a beautiful dive, coming to the surface thirty or forty feet away. I chuckled.

"There's no harm in asking," I jeered.

He didn't pay any attention. "Did you ever see such a perfect beauty?" he wanted to know.

"Handsome is as handsome does. Wow, what a disposition!"

"You're wrong. She's distant, naturally, because she's a lady, and I admire her for her dignity and reserve."

"In short, you like her."

"Do I? Say, Pete, have I got a chance?"

"Not a chance. She'll marry a Unitarian minister with a face like a haddock and a mind like a vivisectionist."

"No, she won't," he said grimly.

"Don't you realize it would be horrible to live with that girl?"

"It would be heavenly," he murmured.

I was so disgusted I jumped overboard and swam ashore. Dave remained on the float in the hope that she would return there, but she made a detour and landed far down the beach. I was sitting on the sand when I saw her coming, a blue-and-white beach robe wrapped around her, the bathing cap in her hand, and her long black hair flowing. I admired her as I would a picture in an art gallery.

Fifty feet away she recognized me, swerved and stood before me. My heart skipped a beat.

"May I sit down?" she asked, rather stiffly, I thought.

"Pleasure."

She seated herself beside me and then opened those great eyes and drenched me with their brilliancy.

"Mr. Torrence," she said in a low, hesitating voice, "why do you dislike me? Is is because of the incident when we were so young?"

"I—I don't dislike you," I stammered.

"I think you made it evident last night," she retorted with her old irritating manner.

"Well, if you want to know, it's your air of superiority, your arrogance, your Boston indifference, your confounded pride."

"You think I am proud?" she asked softly.

"And how!"

"I'm not. I'm uncomfortable with strangers. I suppose I'm shy. I have no small talk. I'm not interested in what people chatter about. I don't mean to be disagreeable. I guess I can't help it." She sighed. "I tried to talk to you last night and you were unkind."

"You didn't want to talk to me. You were trying to snub my friend, Dave Belham. And he likes you."

She Caught the Sides of the Voluminous Lace Skirt and Made a Graceful Curtsey.

"He's rather good-looking, but he seemed silly".

"He isn't. You floored him."

Without warning she smiled. Her eyes lit up, those superb teeth flashed and her transformation was magical. I was so thrilled I got gooseflesh, darned if I didn't. She reminded me of Geraldine Farrar when she made her entrance in Carmen, years ago. I wondered if that old grandmother of hers mightn't have been a gypsy.

"Absurd," she said.

"Dave Belham is the finest fellow I know. He is all wool and a yard wide. He's rapidly getting rich. When he isn't knocked goofy by you he's swell company. Of course, he wouldn't fit in Boston. You've got to be born to bloom in that atmosphere, but if you think you could exist anywhere else——"

"I hate Boston," she said passionately. This was news, and I got enthusiastic.

"Then here's your chance to move to a good town. Crook your finger and you can have Dave."

The light went out in her face, her head reared and her eyes narrowed. Her lips drew into a thin straight line and the look she threw me was baleful.

"Are you a marriage broker?" she asked contemptuously. "Is there a commission involved?"

If she had been male I would have struck her. I scrambled to my feet, returned her glance intensified, and walked off with as much dignity as a thin man in a bathing suit could muster. The nasty little vixen. Insulted me for trying to put in a good word for Dave. Just as I had begun to think she was a nice girl after all. I was so angry I made a stupid job of dressing and it took me twenty minutes to complete the job, and then Dave tore in bubbling like a California gusher.

"What's the matter with you I asked sourly.

"I met Prudence, Pete. I'm in right. She asked me over to play tennis this afternoon."

"Congratulations. See you at the house."

So what I said had made an impression, I thought, as I drove home. Though she had snapped at me like a thankless cat, she proposed to take advantage of my proposition.

"We're invited to dinner at the Winslows' tonight," Aunt Dora informed me when I reached the house.

"I'm going to be excused, please. I feel like a solitary diner tonight."

She looked at me searchingly. "Have you quarreled with Prudence?"

"She gives me a pain."

Aunt sighed. "I'd hoped you'd like her. She is the sweetest girl I know."

"Ha, ha! Dave is raving about her. You and he should get together."

Aunt Dora wagged her head reproachfully and left me to my own devices.

About five-thirty Dave returned from the Winslows' and burst into my room where I was reading a good book. He was in a trance.

"She's a wonderful player. I had a hard time beating her," he declared. "Pete, I'm not worthy of her."

"Who is? Was she nice to you?"

"Charming. We didn't have much time to talk, but we're all going to dinner with her tonight."

"All except me. I'm out of sorts and I'm dining out."

"That's too bad," he said without any real sympathy. "I've got to go and dress for dinner."

"Good riddance." His blather was getting on my nerves. I hoped he would win the girl and live unhappy ever after. A man who would be so fooled by a face and figure deserved no better fate.

I refused to go swimming next morning and told Dave I felt like golf. With what he expected to find on the beach, I knew I wouldn't be pestered by him on the links. About ten o'clock I teed off, made a nice drive and did the first hole in par. There was a balmy breeze blowing across the course and I began to feel a hundred per cent. I did the second and third holes at the top of my form, which isn't so wonderful, by the way, but I sliced my drive for the fourth and lost the ball in the rough.

While I was trudging around looking for it I heard a faint halloo from behind and saw a woman a hundred yards back who wanted to play through. I waved and she came on. She was wearing a red tam and a blue sports suit which didn't disguise the most wonderful figure in the world. Confound her. I thought she would be at the beach.

Apparently she recognized me at the same moment and approached me.

Although I was burning with resentment, I had to admit that she was the best-looking Puritan who ever burned a witch.

She looked at me unsmiling and with expressionless eyes. I didn't speak.

"I thought you were bathing," she said in her cool even tones.

"I felt like golf," I answered sullenly.

Prudence sat down on a rock, dropped her bag of clubs and folded her hands in her lap.

"I didn't go swimming because I would probably meet you," she stated. I owed you an apology and I hate to apologize."

"Then let it pass."

"I tried to make amends by being nice to your friend. Did he tell you we played tennis?"

"He did."

"I hoped you would understand from that that I was sorry. I felt hurt that you refused to dine with us last night."

"I wasn't feeling very well," I lied. She made me uncomfortable and she was too darned beautiful to be close to a fellow who was human.

"You hate me, don't you?" she said pensively.

"I don't hate anybody. I admire you; your beauty, your intellect, your—your——"

She lifted a protesting hand. "Please. You are still resentful. But you don't realize that you insulted me by assuming that I would crook my finger at a man to escape from Boston. You intimated that I am a designing woman."

"Well, aren't you? You went after Dave right away."

"I have explained, I believe," she said calmly. "I don't know why I want to set myself right with you. You are a rather useless person. I understand you are not very successful in business. You are not athletic. You seem to have no ambition. Yet you led your class in college. I suppose the money you are coming into has had a deleterious effect on you."

"Thanks," I retorted hotly. "You might add that I am freckled, stub-nosed, carrot-headed, a person of low birth and no breeding."

"No, I wouldn't say that. You rail about Boston, but I happen to know that your grandmother was a Wentworth of Mount Vernon Street."

"I'm exposed. Take away your microscope."

Prudence showed me she could laugh. It had an elfin ring.

"I find myself able to talk freely to you," she explained. "With persons whose good opinion is important I am apt to be self-conscious and stiff, but I am really at ease with you. Droll, isn't it?"

"Weird," I said tartly. "You always struck me as convinced of your superiority and puffed up with pride about your funny family. First time I saw you I said to myself, 'what a lovely Spanish girl,' and then I found you were just a Puritan in masquerade, stiff as a poker and quilly as a porcupine. You were standing on a pedestal and I had a small boy's mischievous notion of kicking it from under you. That's why I tried to kiss you."

"Oh!" she exclaimed. "You didn't want to kiss me?"

"Certainly not when I found out you were a Winslow. No sane man would kiss a Winslow."

She bent her jet brows at me. "You're not even half-way polite. I think your friend Mr. Belham would like to kiss me."

"Huh. He thinks you are a gay senorita from Seville, the poor gump. If you don't take a few lessons in kissing the first one will undeceive him."

I was conscious that I was being contemptible, but the girl was so exasperating. I'd always wanted to tell her a few things, but never expected she would give me the opportunity. To my surprise she didn't flare up at this, but looked thoughtful.

"That isn't a bad idea," she said gravely. "I've never been kissed in my life, and perhaps I need instruction. Can you recommend anybody?"

I grinned, but she kept a straight face. It was possible there was a sense of humor hidden there which nobody had ever suspected. The idea was to persuade me to volunteer as a professor and then to pulverize me.

"You see I feel kindly toward Mr. Belham. If he is in love with me he is the first man I have inspired with such a passion."

"Do you expect me to believe that?"

"One of the Winslow fetishes is truth, Mr. Torrence. I have had admiration but I don't think anybody has ever loved me."

"Well, Dave does. He's clean off his head about you, but you could never marry him."

"Why not, if I loved him?"

"You just couldn't. You're as far apart as the poles. He's a blatant New Yorker. He drinks. He is noisy. He's a go-getter, a glad-hander. He has red blood, not skimmed milk, in his veins. Your family would call him a Babbitt. The Winslows would say it was a mesalliance——"

I was interrupted. She had jumped up from the rock. Her bosom was heaving, her big eyes were blazing and her marble cheeks were pink. She clenched her hands and stamped her foot.

"D—— the Winslows!" she exclaimed, and then she picked up her golf bag and ran out on the course, leaving me paralyzed.

The incident disturbed me so much it threw me off my game and I quit and went home.

Dave was a good skate, and I don't know why I had belittled him to her as I did. I would have regretted it except that praise from me seemed to damn him in her eyes and abuse uplifted him. She was ready to condemn all the Winslows for him after a brief left-handed eulogy from me.

"I met your inamorata on the course, Dave," I told him.

"I wondered where she was. She didn't turn up at the beach."

I sat down beside him in a hammock. "I've been unfair to that girl," I confessed. "I had quite a chat with her and when you get to know her she is nice."

"Any fool who saw her would know that," he said ungratefully.

I laughed that off. "From something she said I think you've made a hit. Go in and win, soldier."

"Watch me. What did she say?" he demanded eagerly.

"As a tennis player you were a good swimmer."

"She did not. I'll go over right after lunch and ask her myself."

Apparently he got an encouraging reception, for he was over at Winslows pretty steady for the next few days. They played golf together and swam together and I kept away and gave the boy his chance.

I was getting dreadfully bored with Newport. There wasn't a girl in the place who mildly interested me and I was always being cornered by stupid old men who wanted to buy bonds and funny old ladies who knew my lamented grandmother Wentworth. I wondered how I could square myself with Aunt Dora if I left at the end of the week. Having brought Dave down with me to help me kill time, he was no more use than a radio with its batteries dead.

Aunt Dora was a dear, fussy, generous old soul who was concerned because I didn't get married and was always slipping me a cheque in case I wasn't earning enough to pay my bills. I didn't want to discourage her in this practice by making an ungracious getaway.

We had arrived on a Saturday and this was Thursday. I was sitting in the library writing a letter to Bill Dickinson, asking him to send me a telegram calling me to New York on Monday. Dave was off somewhere, either with Prudence or lurking where she was expected to turn up. When he was around he was repulsively garrulous about his confounded love affair. I doubted if we would ever be real chums again. Nothing like a week at a country house to get on to a person.

The footman interrupted me to tell me that I was wanted on the phone and I picked up the receiver of the library extension.

"Mr. Peter Torrence?" asked a voice that couldn't be mistaken.

"None other."

"I wondered if you would come right over to my house. I wouldn't bother you, but it's something very important—to me, at least."

"Yes, I can come. I'll drive right over," I assured her. "No, it's not a bother. I'm just loafing."

I went out and jumped into one of the five or six cars aunt kept in the driveway for the use of her guests and started for Winslows, which was three-quarters of a mile east. Of course I was curious.

Since the day on the links when she did my heart good for damning all the Winslows, I hadn't talked with her, although I had seen her at the beach once or twice, and she was at a dinner at the Welchs', which our outfit attended and was taken in by Dave.

It might be that Dave had proposed. I knew she hadn't accepted him because he would have broken down my door to tell me the joyous news. She might be considering his proposal and wanted to ask me same questions about him in a canny Yankee way. If it wasn't that, I didn't know what it could be.

I ran up to the front door and disposed of my car and then asked a butler who answered the bell to tell Miss Winslow that I had arrived.

"She is in the Summer house in the woods, sir. She wishes you to join her there."

I lifted my eyebrows in what was supposed to be a whimsical expression, crossed the great hall, and went out the back door and wandered down to the patch of woods. In the centre of the grove was a screened-in Summer house, but it was empty. I looked about and a tinkling laugh came from behind me. Whirling around, I saw Prudence Winslow coming from behind a tree.

She wore a Spanish lace dress with stockings and quaint buckles on her shoes. Her blue-black hair was piled high on her head and there were round gold earrings in her pink-snow ears. She stood with her hands on her hips and laughed at my astonishment. The girl was actually merry. I pulled myself together.

"Why the masquerade?" I asked with as much indifference as I could assume. Prudence was so stunning she would have galvanized a cigar store Indian.

She drew near, moving with the undulating gait the peasant girls of Spain acquire from carrying vases filled with water on their heads. She caught the sides of the voluminous lace skirt and made me a graceful curtsey.

"Who shall say which is the masquerade?" she asked in limpid syllables.

"I'll say. You can't fool me with those gold earrings. You are Prudence Winslow, of Beacon Hill, daughter of the late Enoch Winslow, of Boston, banker and broker."

Her smile faded. "You are so cock-sure," she sighed. "Come into the Summer house if you're not afraid to. I have something to say to you."

I followed her in and sat beside her on a bench. It was very hard to believe that I wasn't looking at a dancer in a cabaret in Madrid or Barcelona except there were no dancers in Spain so perfectly beautiful.

"You don't dislike me any more, do you?" she began.

"Of course not. I think I know you better now."

"I suppose you are the only man in the world I would dare to dress up for like this, or to whom I could talk as frankly."

"Was the costume for me? Thanks. I appreciate it. But why do you feel that you can be frank with me?"

"I told you the other day. You don't matter. I don't bother to be Prudence Winslow with you. I'm myself. It's a comfortable feeling."

"It must be," I said acidly. "I have some personal vanity and I don't enjoy not mattering at all to a girl like you. I am not sexless entirely."

"But you are so thoroughly convinced that I'm an unpleasant prude that I don't have to try to interest you because it's useless."

"Well, I admit nothing. But go on. What do you want to see me about?"

She bent her head and smoothed a fold in her skirt.

"It's Mr. Belham. I've been seeing a lot of him. He is very nice. He proposed to me last night."

"Good for Dave. Did you accept him?"

"No, not exactly. I asked for time to consider it."

"Well, Dave is my best friend. I don't think you two are suited to each other, but people in love want no advice. You're going to take him, aren't you?"

"Yes."

"Oh!" I had not expected that. All along I supposed that her cold common sense would guide her. "Then why didn't you tell him so and put him out of his misery?" I asked hotly.

She cocked her head on one side and regarded me out of the corners of her eyes.

"Well, if we were engaged, he'd want to kiss me, wouldn't he?"

"He would."

"That was it. I remembered what you said. I don't know how to kiss. He would be disappointed."

I had to laugh at that. "Give him a chance. He'll be glad to show you how."

She shook her head slowly. "I am afraid. Honestly, Pete—er—Mr. Torrence. I want to make a good impression. I thought I might take lessons."

I looked at her incredulously. "You're not really as green as that."

She was crimson and she kept her face away. The profile was enough. A gush of compassion for the poor, proud, ignorant darling swept over me.

"You poor kid," I sighed.

"I thought if I could find somebody with experience, somebody that was very indifferent to me so that it wouldn't matter. I thought maybe he would give me lessons."

"Try to find somebody like that," I muttered.

She turned those great lamps full on me.

"I have. I want you to do it."

I leaped to my feet. "What?" I yelled.

"Yes. I do want to make a good impression on Mr. Belham. Will you teach me how to kiss?"

I stared at her, and then I grew so furious I wanted to hit her.

"I'll be hanged if I will. No, no, no!" I shouted. "Of all the rank brazen impudence!"

"But why not?" she said softly. "Am I repulsive or something?"

"You know damn well you're not. But if you think I'm going to practice kissing with you so that you can show a good time to that big bohunk of a Dave Belham, you're crazy."

She bent her head and her shoulders shook. I never could resist tears.

"There are limits to friendship. No!"

She looked up and her lips were quivering. They were so full and ripe and luscious. I suddenly trembled with a mad desire to press my own against them.

"For my sake, please," she pleaded.

I yielded. It was that or having epilepsy. "All right," I said, trying to make it sound grudging. She gave me a dazzling smile. "Stand up," I commanded. "Come here. Now purse your lips."

I intended to touch them lightly, but at their touch the blood rushed to my head and I pressed against them passionately. My arms were at my side and I forced them to stay there, but suddenly her right arm crept up and went over my left shoulder, and I felt the pressure returned. In a second my arms were around her, holding her tight and her left hand had the back of my head and it was

(Continued on Next Page)

Suburb and Country

Agriculture is a first principle: on it rests the life and happiness of mankind.—Julius A. Dimock

Care of Poultry on the Farm

By R. C. GIBSON

THE January and February pullets will have assumed a fairly matured appearance and perhaps a few may be reddening up and getting ready to lay their first contribution to the egg basket. Five-months pullets should not be encouraged to lay, although it is a difficult matter to prevent a precocious bird from doing just as she pleases. Pullets should not lay until they are about seven months old. When pullets lay at five months they cannot be properly matured. They immediately finish off growing after they have started laying, and seldom reach the same size or substance of the pullets which have not indulged in premature egg production. These young birds invariably lay a very small-sized egg which seldom reaches the first-grade size at any time of their existence.

If these birds are bred from there is a grave danger of encouraging the small egg factor, which is very annoying. These pullets have also a habit, after laying their first sequence of eggs, of going into a second moult, which renders them unprofitable for quite a long time, and as a rule they remain on the retired list until the Spring months arrive. Pullets that look like beginning to lay before they are wanted should be frequently moved from pen to pen. Their new surroundings will interest them and keep their thoughts off egg production.

Have Roosters Proved Worth?

FOR some years now we have impressed on our readers the need for testing their breeding males with a view to finding out what kind of pullets they throw from a production standpoint. For those who have not practised the method themselves, let us explain briefly what it is. It is simple and everyone can adopt it.

The idea is to mate a number of cockerels to hens the records of which are known. The more pens of eight hens and a cockerel, the better chance there is of finding a first-class male. The pullets from these matings are trap-nested. If all the pullets give a better yield than their mothers, it means that the cockerel has the heavy laying characteristic in him and is able to transmit it to his offspring. Such a bird should be retained. The pullets which do not come up to their mother's records are evidence that the male was not up to much. Such a male should be discarded and never used for breeding purposes as a two-year-old.

The test is valuable because one can determine exactly whether a cockerel is worth using a second and third year. But there is another advantage. A cockerel that throws better pullets than its mother also throws excellent male birds. In the vast majority of instances these males have the heavy laying trait and are able to transmit it in turn to their progeny. By testing the males, therefore, production is bound to increase year after year, provided only the best are employed as breeders.

Change Is Spice of Life

NO matter how good the rations may be that you feed to your chickens, they must get weary of the same mash and grain every day. It does not do to make any radical changes in the mash, but slight alterations to give a spice of excitement are quite in order. You can give variety to the diet without altering the mash in any way. There are heaps of little additions and changes which you can make which will delight the youngsters and stimulate their appetites.

The finest green food of all for young birds is spinach. But, even when you have plenty of this, you do not want to provide it day in and day out. Ring the changes on half a dozen different kinds—lettuce and tender cabbage leaves, onion and leek tops, dandelions, nettles and grass clippings, are all suitable. Each one has a different texture even if not a different flavor, which the chickens can tell, for the sense of taste is not strongly developed in birds.

A feed now and again of rice or other farinaceous pudding—left over—will please them. Occasionally a few bits of finely chopped suet, fat meat or lean meat will help them on. Give variety in the odds and ends and so stimulate the appetite.

Why Some Hens Are Not Laying

IT surprises some folks that, despite the fact that we are in the midst of the best laying season of the domestic fowls, some of their birds are not pulling their weight. Let us try and solve the "mystery." First of all there is the case of the over-yeared hen. The commonest cause of not laying among these is wrong feeding after the moult, resulting in an accumulation of internal fat. The back part of a fowl, the feathers on which will be raised, indicates an actual example. Without feeling with the hands we could guess that the abdomen and egg-making organs are simply choked with fat. You will also note the extended size of the abdomen and its inclination to sag down. Should you see birds like this in the run, handle to make sure. The cure is doses of Epsom salts plus forced exercise.

The next trouble is with 1929-hatched pullets, and nine times out of ten is due to sheer underfeeding, i.e., too little quantity. Layers must have the food, and it is quite wrong to adhere to the old method of two ounces of wet mash at night. Let the last feed be as much as they can clear up in twenty minutes.

Another cause is that the bird is naturally a bad layer, and your knowledge of culling should enable you to pick her out and dispose of her at once. Lastly, there is the case of the bird which has been laying heavily since last October, and the strain of the long-continued output is beginning to tell on her bodily strength. Linseed meal (5 per cent) in the mash, plus a mineral mixture, is the finest pick-me-up. If the bird is actually pale, cod liver oil, 2 per cent, in the mash, is indicated.

First Signs of Sickness in Fowls

DOES it pay to treat fowls with medicine? It decidedly does if the trouble for which the medicine is to be given is given right at the start. Some diseases of only a few days' duration will resist treatment which would have been successful if started earlier. Therefore it stands to reason that the earlier you attent to the ailment the more chance there is of a cure.

The first sign of "something wrong" is generally found in the face of the fowl. The eyes become dull and lacking in lustre, the eyelids seem half-closed, the beak appears to be curiously longer than usual, the wattles and comb become smaller—sometimes shrivel and often change color, becoming pale in anaemia, bluish in liver trouble, and black in frost bite.

Now these signs are characteristic of almost all illnesses, and do not tell the poultry-keeper definitely what trouble he is up against. But in a short while secondary symptoms appear, telling us more precisely the nature of the illness. Immediately a bird is seen showing any of the above indications she should be isolated and kept warm and given one teaspoonful of olive oil or Epsom salts (in strong solution). If the nostrils are moist, suspect catarrh and treat for roup. If there is rattling in the throat, suspect bronchitis. If the comb is bluish and there is heat along the breastbone, it is probably liver trouble, and dose with tincture of Turkey rhubarb, ten drops. A pinkish-yellow comb and wattles may indicate anaemia, tuberculosis or asthenia. Treat accordingly. A frothy eye is the beginning of "one-eye" roup, while floury marks on the comb mean the outset of white comb. If the tail is held low, examine the abdomen. If the feathers are soiled, treat for digestive troubles (carbonate of soda and sodium sulphate). If the vent is red it is probably vent gleet.

Now is a good time to sow seeds of the green stuff you will need next Winter—mangolds, beets, swedes, and all the kales. Have you got in your sunflower? There are lots of things you can grow.

Bacteria in Milk Preventable

By J. D. S.

A RECENT controversy in the press has aroused interest among consumers in this subject of health-giving, pure milk. This is as it should be, because milk is the only complete food and one whose value to the young and ailing is widely recognized.

Alarmist statements about the bacterial content of milk are to be deprecated. A wise Mother Nature has so arranged things that milk, as it is secreted in the udder of a healthy cow, is quite free from bacterial contamination. The bacteria which milk contains all gain entrance after the milk has been taken from the cow.

This means that it is within our own powers to assure that the milk we consume is pure as far as harmful bacteria are concerned. The majority of the germs which enter milk after it has entered commerce are not harmful to us. They abound in the air we breathe and are present in countless numbers on every object we touch.

Sources of Contamination

MILK draws its contamination from two main sources. Firstly, there is contamination after milking and before the milk has left the farm, and secondly, contamination during transit to the user and after it has been delivered to the user.

With up-to-date methods of delivery, such as have been adopted by dairymen, the risk of serious contamination during delivery has been reduced to a minimum. Closed bottles, filled in hygenic bottling rooms, are a guarantee of purity on which the public should insist.

The practice of producing clean milk has made enormous strides in the last few decades. As the milking shed itself is the chief source of contamination, this has depended on the farmer and dairyman, and it is upon their care that supplies of wholesome milk have been built up to their present volume.

The number of bacteria in one cubic centimeter of milk is greatly reduced by correct washing and grooming of the cows. But grooming during or immediately before commencing milking will cause the bacterial count to mount like a rocket. Grooming is nearly always performed some time before milking nowadays, while the washing of the teats is done with clean water and cloth.

First Milk Discarded

THE first milk drawn from the cow is always discarded by up-to-date dairymen, as it has been found that bacteria can enter the orifice of the teat. If this first milk were drawn into the pail, these bacteria would, of course, go with it.

Stirring the bedding during milking increases the bacterial count per cc. many times over. This is not surprising when it is remembered that manure litter may contain anything from five to fifty million bacteria per gram.

Many dairymen place great reliance upon sterilized utensils. Cleanliness, absolute and unconditional, is often obtained when the pails and churns are sterilized, and the writer remembers a case where the lowest count in an English milk-producing county was obtained with the aid of primitive and home-made sterilizing facilities.

Hardy Chrysanthemums Thrive on Little Care

ONLY a few years ago the only type of hardy chrysanthemum for outdoor planting was the little button pompom. Now there are many varieties of this type.

The little pompoms are exceptionally pretty and are hardy.

The culture of hardy chrysanthemums is as simple as for any plant. They thrive equally well in the open sunlight or partial shade and they do not need much care.

Ten Thousand Cherry Trees to Be Planted

JAPAN is famous for its cherry trees and people are used to the annual beauties presented by the pink and white blossoms, but something of a thrill was experienced by every true Japanese with the announcement that the Government is going to set out the largest and therefore the most beautiful grove of cherry trees in the country.

The sum of $170,000 has been appropriated for the project. The land for the park has been selected on the banks of the Tama River in the suburbs of Tokio. Here 10,000 cherry trees will be planted. The ceremony of the planting of the first tree took place recently, those present including Admiral Togo, hero of the Russo-Japanese War, and other distinguished persons. Virtually every species of cherry tree known will be included in the park.

The trees will be thirty feet apart, and there will be benches and gaveled walks for those who go to admire the flowers when in bloom. It is expected that part of the expense will be borne by the Cherry Lovers' Association and by the several interurban electric lines which run in the locality and which are expected to profit greatly during the cherry blossom season from the opening of the park.

Grading Has Helped Canadian Wools

CANADIAN wools are now recognized both at home and in outside importing countries as possessing highly desirable qualities. Since wool grading became a general policy several years ago buyers have learned to look to Canada for supplies of the various desired grades which they have learned to accept with confidence.

Hon. Dr. W. R. Motherwell, Minister of Agriculture, in his report for the past fiscal year states that a little less than three and one-half million pounds were graded that year, which was slightly more than in the previous twelve months.

The grading was carried on at the collecting stations of the Canadian Co-operative Wool Growers' Association at Weston and Carleton Place, Ont.; Lennoxville, Que.; Fredericton, N.B.; Truro, N.S.; Charlottetown, P.E.I., and Manitoulin Island.

Wool grading has had a very good effect on improving the annual wool clip and its preparation for market. The fleeces are said to be now received at the storages are said to be well rolled and dyed, and show a very small percentage of rejects or low grade wools. During the year reviewed by the minister Western range wools were stronger of fibre and lighter of shrink than usual. Domestic wools when graded give excellent satisfaction to the Canadian and United States and Continental European buyers.

How to Prevent Plagues Of Fruit Tree Caterpillars

IT is remarkable how the first batch of leaf, shoot and blossom-damaging caterpillars time their arrival almost to the day with the unfolding of the young leaves on the fruit trees. Every year it is the same. With the opening of the buds out come the caterpillars from the Winter-laid eggs and immediately set to work to gorge themselves on every bit of green leaf available.

This being the case every season, it follows, almost as a matter of course that the grower who values his trees must synchronize his little effort with the unfolding of the leaves, then spraying the trees all over with an insecticide to provide the visitors with a poisonous breakfast. There are several good washes sold for this purpose. Lead arsenate, of course, ranks as the finest of all caterpillar-killing washes (you buy it in paste form and mix it with water according to the maker's directions). Remember it is poisonous to humans as well as caterpillars, though, so handle it carefully.

Steering Clear of Silver Leaf

BEAR in mind that the dreaded silver leaf disease can only spread from dead wood. So if you cut out every scrap of dead wood you can find in any tree of yours before it is too late, the chances of an epidemic (such as many have suffered) will be considerably lessened.

Plums and cherries suffer most, but apple trees "catch it" badly as well if they are in any way neglected.

And, remembering the disease can get into a tree only through a wound of some sort, you should be specially careful to daub every cut surface with lead paint after removing the dead bits and pieces to keep the disease from entering through that door.

"So This Is London," Hens From U.S. Will Cluck

HIGH quality fowls from the farms of New Jersey's leading poultry fanciers will strengthen the United States live bird exhibit at the World's Poultry Congress in London, July 22 to 30.

Professor Willard C. Thompson, poultry husbandman for the New Jersey Agricultural Experiment Station and chairman of the committee arranging for the United States exhibit, has just announced that ten New Jersey poultry farms have already agreed to enter trios of their best birds, and additional entries are expected within the next month.

More than 600 birds will comprise the United States exhibit, all of which are being contributed without cost by the breeders. These birds will be sold after the congress adjourns to delegates from the forty-five countries represented at the meetings.

A Beet Which Is Better Sown Now

THE end of this month or early in the next is quite time enough to sow the ordinary deep-rooting or main crop of beets, but when early roots are desired the turnip-rooted or globe varieties may be sown just now. Before you sow the seed, make a special effort to get the soil into good condition, because this makes all the difference between a good crop and a bad one. Fork the land over, leave it rough so that the clods may get dried, and then rake them down into a fine tilth.

Beetroot is never satisfactory when it is grown in soil which has been recently manured. So do not add any farm manure at this time for the globe or the long-rooted varieties. At the same time, do not imagine that beets can be grown on any kind of soil. Select a plot which was well manured for the last crop or which had a dressing of manure last Autumn. Still, much good will be done if you rake in two ounces of artificials into every square yard. Guano tells nicely, or, if you make up your own mixtures, try supers, two; sulphate of ammonia, one, and sulphate of potash, half.

Salt is favored by some and, if you want to use it, apply one ounce per yard and that amount less of artificials. Simply scatter on the surface and rake in.

Draw the drills north and south and sow thinly or sow two or three seeds every six inches. If the soil is not moist, steep the seed overnight in cold water and then drain it half an hour before sowing.

Add Something New to Garden Each Season

WHILE it is well to stick to varieties which one has found to do well in previous years for the bulk of the flower and vegetable planting, for the sake of interest and experience something new should be added each season. In this connection that section of the seed catalogue devoted to specialties will be found valuable. In this part are listed new varieties that have merit and special strains of well-known varieties that have been proved. There will also be some novelties. A few packets chosen from this section of the catalogue are advisable.

Seedsmen are giving more and more attention to securing varieties of the best quality and to improving them. Descriptions of these specialties are usually very complete and furnish the necessary information on which to base selection.

Garden Notes

SEE that the sashes for the cold frame and hotbed are in good condition. The wood should be painted to protect it from the weather. Broken glass may need replacing.

About two feet of fresh horse manure containing a liberal amount of litter will be necessary in preparing the hotbed. Tramp this firm and cover it with about four inches of screened garden soil. The hotbed may not be used for two weeks or more, until the temperature of the heating material drops below 90 degrees.

The hardy primula (primrose) belongs to one of the most important groups of rock garden flowers. The Japanese primrose (P. japonica) is vigorous and grows in a moist soil consisting of loam and peat. In the early Summer it sends up flower stems about two feet high. The blossoms vary in color according to the variety. There are shades from white to crimson. The rock primulas thrive best in partial shade, among stones or in rock crevices. They are of a more compact growth. Primula auricula is one of the most attractive, with stout grey-green leaves and beautiful, fragrant yellow blossoms in Spring.

Rhododendrons enjoy plenty of moisture, but they should be planted in a well-drained spot. They like a sour soil. A ground covering of oak leaves or granulated peat moss is beneficial.

The Garden Week by Week

By JOHN HUTCHISON, F.R.H.S.

DON'T forget the Spring Flower Show on the 25th and 26th of this month. The Spring Flower Show in Victoria is always worth seeing, and this year it is going to be better than ever—more entries, more classes and more exhibits from outside points. Better than all, there are going to be a great many classes for the youngsters.

One doubts if the average citizen of Victoria realizes what a splendid advertisement for the city the Spring Flower Show really is. There are dozens of people who are coming from the States of Oregon, Washington and California on purpose to be present at this year's show, which, by the way, is the fourth annual Spring show.

The Vancouver Island Horticultural Association, which has sponsored each of the Spring shows during the last three years, is again putting on this exhibition, and the members of the association are working hard to make it something that will be a credit to the city of Victoria and to Vancouver Island.

Useful to Gardeners

TALKING about flower shows, they are one of the very best means by which the keen gardener may get pointers. Not only does he see flowers that are well grown, but he is able to meet and chat with the men and women who grew them. Mind you, the professional gardener does not always grow the best flowers. Many a time it is a postman, a policeman or a fireman who has made a hobby of flowers that produces the finest blooms of some particular variety.

A year or two ago at a Fall show there was a wonderful exhibit of Fuchsias. I had never seen a collection of Fuchsias before, and never knew anyone who made a hobby of this particular flower. This exhibit, however, opened my eyes as to the possibility of this homely flower, and the exhibitor, a fine old gentleman, took the greatest pains possible to explain the ins and outs and so forth of the cultivation of this plant. You will find people at the flower show who have a hobby for some particular plant and who are able to make an outstanding success of it, just as the Attorney-General of British Columbia, according to report, can grow primroses when everyone else's are frozen out.

There is so much to learn about plants that no one can hope to begin to know it all in a lifetime, but the flower shows are often a short cut to many an horticultural problem.

Meaningless Names

REFERENCE was recently made in the horticultural press to a new English carnation bearing the name Allwoods Q. Q., meaning Quality and Quantity. An English paper mentions the fact that when this novelty was given an award of merit by the Royal Horticultural Society, the committee suggested that the name be made more definite. There are other instances of names which mean little to the average man. Take the case of that beautiful sweet pea, 2 L. O. It may be understood in England, but people abroad cannot be expected to know that it means London's radio station. The dahlia F. T. D. is another instance, while probably the worst, also a dahlia, is N. J. S. C. C. Who is to know that the letters stand for New Jersey State Chamber of Commerce, and what gardener wants to use such a name even after the letters have been explained?

It has often been stated that a name will make or mar a new plant, and it undoubtedly is true that short, more or less descriptive titles do appeal to those who buy through catalogues. However much one may desire to honor a person by naming a plant after him or her, an introducer should always be dubious about the use of a name that is at all lengthy or difficult to pronounce.

There is a lot of discussion going on just now over the name Calla Lily. Some people are objecting to its being called Calla Lily, because, in fact, it is not a lily at all. In the Old Country it is always called Arum or Arum Lily. Now some of the high authorities want it to be called Zantedeschia aethiopica, while others insist on such names as Richardia Africana, or Homalomenas. On the face of things, we might as well stick to simple Calla, which all can understand.

Flea Beetles

THE principal plants attacked by the too-well-known flea beetles are the turnip cabbage, kale and the brassica tribe generally, but a very large number of wild plants like docks, shepherd's purse and charlock are also resorted to, and these form in many cases the first nurseries of the pests, where they prove to be exceptionally troublesome.

The adult fleas themselves are just appearing out of their hibernation quarters, under dry and dusty clods of earth, grassy and weedy waste patches and any odd litter that you may have failed to notice and clear off. In this case you must be on the look out for the first signs of damage. The beetles lay their eggs on the plants, especially seedlings, just under the first rough leaves, and then the caterpillars, which are yellow at first, tunnel their way into the leaf. When larger, they eat the whole leaf away until nothing is left but the bare stalk. As to remedies, the weedless garden has the best chance, so that the eradication of charlock, etc., cannot be too often insisted upon. Again, and which has been rolled after sowing not only aids in the germination of the seed, but gets rid of the clods of earth under which so many of these tiny hopping beetles hide.

Lastly, the plants should be sprayed with paraffin emulsion. This will keep away a large proportion of the egg-laying adults and will also kill off any larvae which may be feeding on them and growing all the time.

Fertilizers Are Cheaper Now

FEW people realize that nitrogen fertilizers are actually cheaper now than they were before the war, and no investment of money is likely to bring a surer return than that which is spent on such fertilizers for a Spring dressing of the various crops. Everything benefits except plants of the clover family, and as the weather was so wet in the late Autumn and early Winter, we may be sure that the natural reserve for nitrogen in the upper soil has been washed away.

Some people are very hard to convince, and if you are still doubtful, why not at least buy a hundred pounds or so of one of the nitrogen fertilizers, say, nitrate of soda, sulphate of ammonia, or cyanamide and try it on part of a crop, leaving the other part without a dressing? Provided the soil is fairly well supplied with other essential plant foods, such as phosphates and potash, you will see an astonishing difference in the eventual crop.

Only small quantities of nitrogen fertilizers are necessary and one or two hundred pounds per acre usually proves sufficient. The difficulty is to distribute such small quantities equally, though a good manure distributor should be cabable of doing it accurately. All lumps should be crushed and it is a great help either to mix with other fertilizers or with a few hundred pounds of sand.

If you are dressing by hand, it will be a great help to calculate the quantity required per square yard so that you may know just how freely to distribute it.

Ice-Cold Kisses

(Continued From Preceding Page)

forcing me to kiss her harder. What started as a strictly platonic first lesson ended in a passionate and lingering embrace.

I quit because I had to say something.

"My darling! My beautiful darling!"

"Kiss me," commanded Prudence. Ice? All the bottled sunshine of Andalusia was in that kiss.

We came up for air. "You fraud," I said tenderly. "Teach you to kiss, indeed! If you suppose for a minute you're going to do this to Dave Belham——"

"Bother Dave Belham," she exclaimed. "I never liked that man."

I led her over to the bench and we sank on it, still untwined.

"How the deuce do you happen to be in love with me?" I wondered. "You have only seen me three or four times."

"Apparently you are in love with me."

"I only just found it out. I guess, though, I've been a goner since that first day at the beach, but I had a weird idea of you——"

"I've been in love with you for five years," she said. "That day you tried to kiss me began it. Of course I repulsed you like a stupid prude, but I never got you out of my mind. Pete, I've never stopped regretting that I didn't let you kiss me. And it was I who asked your aunt to invite you down. I asked her last year and the year before to invite you, but you never came, and when you did come I was so delighted. Then you began doing a John Alden for your friend Miles Standish, and it infuriated me. I encouraged him just a little, but it was to try to awaken your jealousy. This kissing lesson was my last hope."

"Poor Dave," I sighed. "He probably thinks he's engaged to you."

"Oh, he didn't propose last night. I wouldn't let him."

I looked at her sternly. "I thought all the Winslows spoke nothing but the truth."

"It's my Spanish blood," she said demurely.

"Thank God for it!" I exclaimed devoutly.

"Pete, you don't really think I am a proud, supercilious, Puritan icicle?" she asked earnestly.

"After that kiss?" I laughed. Your name isn't Prudence. It's Vesuvia."

She nodded. "And a good name, too."

Great Health Value in Honey

WE are hearing a great deal about beekeepers' conventions at the present time and reading accounts of those held in the various states of America. There has also been a Golden Jubilee Convention of Canadian Beekeepers, as well as an international conference overseas. And all these great conferences and conventions are in connection with the humble little honey bee! It seems a very small subject to be of such world-wide importance, but it is a fact that bees are still being studied by some of our ablest scientists, and more and more is being learned regarding them.

Their study has fascinated naturalists for hundreds of years because of their wonderfully methodical habits and characteristics. Packard, in his "Guide to the Study of Insects," says regarding the bee: "Besides these structural characteristics as animals, endowed with instinct, and a kind of reason, differing, perhaps, only in degree from that of man, these insects outrank all the articulates. In the unusual differentiation of the individual into males, females and sterile workers and a consequent subdivision of labor between them; in dwelling in large colonies; in their habits and in their relation to man as domestic animals, subservient to his wants, the bees possess a combination of characters which are not found in any other sub-order of insects, and which rank them first and highest in the insect series."

"Queen" Was Called "King"

WHAT we now know as the "queen" was, until 1609, regarded as and called the "king bee." Although this discovery was made by an English beekeeper, Butler ("Feminine Monarchy"), it was not generally an accepted fact, as Swammerton is always quoted as the original discoverer of the sex of the queen bee.

However, the fact remains that for hundreds of years the bee has been an engrossing study to naturalists, and even now in the twentieth century it is the object of international conferences.

The method, too, of taking the honey from the bees has undergone wonderful changes. One often hears about the old-time method of smothering the bees to get at the honey, but this was in the age of ignorance. In much earlier times we read of Pliny and Aristotle taking only the honey which their bees could spare. Although the bees themselves and their methods were not by any means fully understood in those days, yet honey was fully appreciated and valued, and its many virtues were far more fully underatood than they are at the present time.

Honey Has Great Values

THE discovery of the refining of sugar seems have put honey in the shade, temporarily at any rate, and the present generation is far more ignorant of the value and uses of honey than the people of a generation ago. All modern doctors advocate its use, and one eminent doctor declared that if everyone knew the value of honey doctors would have nothing to do.

The American Honey Institute, which has recently been formed with Dr. Barnard at its head, is doing an immense amount of good to humanity by broadcasting the wonders of honey to the public.

Since its inception the leading bakers and confectioners all over the United States have adopted honey as an important ingredient in the manufacture of their products; and by its activities and lectures and demonstrations it is surely bringing before the public the somewhat neglected properties of this healthful food.—F.A.G.

Stealer of Marble

The Quaint Mr. Reeder, Detective Extraordinary, Tells a Lie and Saves a Life.

By EDGAR WALLACE
Highest Paid Mystery Writer in the World.

MARGARET Belman's chiefest claim to Mr. Reeder's notice was that she lived in the Brockley Road, some few doors from his own establishment. He did not know her name, being wholly incurious about law-abiding folk, but he was aware that she was pretty, that her complexion was that pink and white which is seldom seen away from a magazine cover. She dressed well, and if there was one thing that he noted about her more than any other, it was that she walked and carried herself with a certain grace that was especially pleasing to a man of aesthetic predilections.

He had, on occasions, walked behind her and before her, and had ridden on the same street car with her. She invariably descended at a certain corner and was as invariably met by a good-looking young man and walked away with him.

It did not occur to him that he was an object of interest and curiosity to Miss Belman.

"That was Mr. Reeder—he has something to do with the police, I think," she said.

"Mr. J. G. Reeder?"

Roy Master looked back with interest at the middle-aged man scampering fearfully across the road, his unusual hat on the back of his head, his umbrella over his shoulder like a cavalryman's sword.

"Good Lord! I never dreamed he was like that."

"Who is he?" she asked, distracted from her own problem.

"Reeder? He's a detective."

Suddenly she stopped, and he looked at her in surprise.

"What's the matter?" she asked.

"I don't want to go any farther, Roy," she said. "Mr. Telfer saw me with you yesterday, and he's quite unpleasant about it."

"Telfer?" said the young man indignantly. "That little worm! What did he say?"

"Nothing very much," she replied, but from her tone he gathered that the "nothing very much" had been a little disturbing.

"I am leaving Telfers'," she said unexpectedly. "It is a good job, and I shall never get another like it—I mean, so far as the pay is concerned."

Roy Master did not attempt to conceal his satisfaction.

"I'm jolly glad," he said vigorously. "I can't imagine how you've endured that boudoir atmosphere so long. Anyway, Telfers are shaky. There are all sorts of queer rumors about them in the city."

"But I thought it was a very rich corporation!" she said in astonishment.

He shook his head.

"It was—but they have been doing lunatic things—what can you expect when a half-witted weakling like Sidney Telfer is at the head of affairs? They underwrote three concerns last year that no brokerage business would have touched with a barge pole, and they had to take up the shares. One was a lost treasure company to raise a pirate ship that sank three hundred years ago! But what really did happen yesterday morning?"

"I will tell you tonight," she said, and made her hasty adieux.

Mr. Sidney Telfer had arrived when she went into a room which, in its luxurious appointments, its soft carpet and dainty etceteras, was not wholly undeserving of Roy Master's description.

The room, with its stained-glass windows and luxurious furnishings, fitted Mr. Telfer perfectly, for he was exquisitely arrayed. He was tall and so painfully thin that the abnormal smallness of his head was not at first apparent. As the girl came into the room he was sniffing delicately at a fine cambric handkerchief, and she thought that he was paler than she had ever seen him—and more repellant.

He followed her movements with a dull stare, and she had placed his letters on the table before he spoke.

"I say, Miss Melman, you won't mention a word about what I said to you last night?"

"Mr. Telfer," she answered quietly, "I am hardly likely to discuss such a matter."

"I'd marry you and all that, only . . . clause in my mother's will," he said disjointedly. "That could be got over—in time."

She stood by the table, her hands resting on the edge.

"I would not marry you, Mr. Telfer, even if there were no clause in your mother's will; the suggestion that I should run away with you to Europe——"

"South America," he corrected her gravely.

She could have smiled, for she was not as angry with this rather vacant young man as his startling proposition entitled her to be.

"The point is," he went on anxiously, "you'll keep it to yourself? I've been worried dreadfully all night. I told you to send me a note saying what you thought of my idea—well, don't!"

This time she did smile, but before she could answer him he went on, speaking rapidly in a high treble that sometimes rose to a falsetto squeak:

"You're a perfectly beautiful girl, and I'm crazy about you, but . . . there's a tragedy in my life . . . really. Perfectly ghastly tragedy. An' everything's at sixes and sevens. If I'd had any sense I'd have brought in a feller to look after things. I'm beginning to see that now."

For the second time in twenty-four hours this young man, who had almost been tongue-tied and had never deigned to notice her, had poured forth a torrent of confidences, and in one had, with frantic insistence, set forth a plan which had amazed and shocked her. Abruptly he finished, wiped his weak eyes, and said in his normal voice:

"Get Billingham on the 'phone; I want him."

She wondered, as her busy fingers flew over the keys of her typewriter, to what extent his agitation and wild eloquence was due to the rumored "shakiness" of Telfers Consolidated.

Mr. Billingham came, a sober little man, bald and taciturn, and went in his secretive way into his employer's room. There was no hint in his appearance or his manner that he contemplated a great crime. He was stout to a point of podginess; apart from his habitual frown, his round face, unlined by the years, was marked by an expression of benvolence.

Yet Mr. Stephen Billingham, managing director of the Telfer Consolidated Trust, went into the office of the Central Bank late that afternoon and presented a bearer cheque for five hundred thousand dollars, which was duly honored.

"Put Down That Jug or I'll Blow Your Features Into Comparative Chaos," Said Reeder as He Thrust His Gun Through the Jagged Gap.

Of Billingham's movements thenceforth little was known. Neither the airways nor the waterways had known him, the police theory being that he had left by an evening train that had carried an excursion party to Florida.

"This is the biggest steal we have had in years," said the district attorney. "If you can slip in sideways on the inquiry, Mr. Reeder, I should be glad. Don't step on the toes of the police—they are quite amiable people where murder is concerned, but a little touchy where money is in question. Go along and see Sidney Telfer."

Fortunately, the prostrated Sidney was discoverable outside the city area. Mr. Reeder went into the outer office and saw a familiar face.

"Pardon me, I think I know you, young lady," he said, and she smiled as she opened the little wooden gate to admit him.

"You are Mr. Reeder—we live in the same street," she said, and then quickly: "Have you come about Mr. Billingham?"

"Yes." His voice was hushed, as though he were speaking of a dead friend. "I wanted to see Mr. Telfer, but perhaps you could give me a little information."

The only news she had was that Sidney Telfer has been in the office since seven o'clock and was at the moment in such a state of collapse that she had sent for the doctor.

"I doubt if he is in a condition to see you," she said.

"I will take all responsibility," said Mr. Reeder soothingly. "Is Mr. Telfer—er—a friend of yours, Miss——?"

"Belman is my name." He had seen the quick flush that came to her cheek: it could mean one of two things. "No, I am an employee, that is all."

Her tone told him all he wanted to know. Mr. J. G. Reeder was something of an authority on office friendships.

"Bothered you a little, has he?" he murmured, and she shot a suspicious look at him. What did he know, and what bearing had Mr. Telfer's mad proposal on the present disaster? She was entirely in the dark as to the true state of affairs; it was, she felt, a moment for frankness.

"Wanted you to run away! Dear me!" Mr. Reeder was shocked. "He is married?"

"Oh, no—he's not married," said the girl shortly. "Poor man, I'm sorry for him now, I'm afraid that the loss is a very heavy one—who would suspect Mr. Billingham?"

"Ah! who indeed!" sighed the lugubrious Reeder, and took off his glasses to wipe them; almost she suspected tears. "I think I will go in now—that is the door?"

Sidney jerked up his face and glared at the intruder. He had been sitting with his head on his arms for the greater part of an hour.

"I say . . . what do you want?" he asked feebly. "I say . . . I can't see anybody . . . District Attorney's Department?" He almost screamed the words. "What's use of prosecuting him if you don't get the money back?"

Mr. Reeder let him work down before he began to ply his very judicious questions.

"I don't know much about it," said the despondent young man. "I'm only a sort of figurehead. Billingham brought the cheques for me to sign and I signed 'em. I never gave him instructions; he got his orders. I don't know very much about it. He told me, actually told me, that the business was in a bad way—half a million or something was wanted by next week . . . Oh, my God! And then he took the whole of our cash."

Sidney Telfer sobbed his woe into his sleeve like a child. Mr. Reeder waited before he asked a question in his gentlest manner.

"No, I wasn't here; I went down to Brighton for the week-end. And the police dug me out of bed at four in the morning. We're bankrupt. I'll have to sell my car and resign from my club—one has to resign when one is bankrupt."

There was little more to learn from the broken man, and Mr. Reeder returned to his chief with a report that added nothing to the sum of knowledge. In a week the theft of Mr. Billingham passed from scare lines to paragraphs in most of the papers—Billingham had made a perfect getaway.

In the bright lexicon of Mr. J. G. Reeder there was no such word as holiday. To Mr. J. G. Reeder the very idea of wasting time was repugnant, and it was his practice to brighten the dull patches of occupation by finding a seat in a magistrate's court and listening, absorbed, to cases which bored even the court reporter.

Two drunks, a shop theft, and an embezzlement had claimed his rapt attention, when Mrs. Jackson was escorted to the dock and a rubicund policeman stepped to the witness stand, and, swearing by his Diety that he would tell the truth and nothing but the truth, related his peculiar story.

"P. C. Perryman, No. 9717," he introduced himself conventionally. "I was on duty on Edge Avenue this morning when I saw the prisoner carrying a large suit case. On seeing me, she turned round and walked rapidly in the opposite direction. Her movements being suspicious, I asked her whose property she was carrying. She told me it was her own and that she was going to catch a train. She said that the case contained her clothes. As the case was a valuable one of crocodile leather, I asked her to show me the inside. She refused. She also refused to give me her name, and I asked her to accompany me to the station."

There followed a detective sergeant.

"I saw the prisoner at the station and in her presence opened the case. It contained a considerable quantity of small stone chips——"

"Stone chips?" interrupted the incredulous magistrate. "You mean small pieces of stone—what kind of stone?"

"Marble, Your Worship. She said that she wanted to make a little path in her garden and that she had taken them from the yard of a monument mason in the Euston Road. She made a frank statement to the effect that she had broke open a gate into the yard and filled a suit case without the mason's knowledge."

The magistrate leaned back in his chair and scrutinized the charge sheet with a frown.

"There is no address against her name," he said.

"She gave an address, but it was false, your honor—she refuses to offer any further information."

Mr. J. G. Reeder had screwed round in his seat and was staring open-mouthed at the prisoner. She was tall, broad-shouldered and stoutly built. The hand that rested on the rail of the dock was twice the size of any woman's hand he had ever seen. The face was modelled largely, but though there was something in her appearance which was almost repellent, she was handsome in her large way. Deep-set brown eyes, a nose that was large and masterful, a well-shaped mouth and two chins—these in profile were not attractive to one who had his views on beauty in women, but Mr. J. G. Reeder, being a fair man, admitted she was a fine-looking woman. When she spoke it was in a voice as deep as a man's, sonorous and powerful.

"I admit it was a fool thing to do. But the idea occurred to me just before going to bed, and I acted on the impulse of the moment. I could well afford to buy the stone."

"Is that true?" and when the officer answered, the magistrate turned his suspicious eyes to the woman. "You are giving us a lot of trouble because you will not tell your name and address. I can understand that you do not wish your friends to know of your stupid theft, but unless you give me the information, I shall be compelled to remand you in custody for a week."

She was well, if plainly, dressed. On one large finger flashed a diamond which Mr. Reeder mentally priced in the region of a thousand dollars. "Mrs. Jackson" was shaking her head as he looked.

"I can't give you my address," she said, and the magistrate nodded curtly.

"Remanded for inquiry," he said, and added, as she walked out of the dock: "I should like a report from the prison doctor on the state of her mind."

Mr. J. G. Reeder rose quickly from his chair and followed the woman and the officer in charge of the case through the little door that leads to the cells.

"Mrs. Jackson" had disappeared by the time he reached the corridor, but the detective-sergeant was stooping over the large and handsome suitcase that he had shown in court and was now laying on a bench.

Most of the outdoor men of the C.I.D. knew Mr. J. G. Reeder, and Sergeant Mills grinned a cheerful welcome.

"What do you think of that one, Mr. Reeder? It is certainly a new one on me. Never heard of a tombstone artist being burgled before."

He opened the top of the case, and Mr. Reeder ran his fingers through the marble chips.

"The case and the loot weighs over a hundred pounds," said the officer. "She must have the strength of a navvy to carry it. The poor officer who carried it to the station was hot and melting when he arrived."

Mr. J. G. was inspecting the case. It was a handsome article, the hinges and locks being of oxidized silver. No maker's name was visible on the inside, or owner's initials on its glossy lid. The lining had once been of silk, but now hung in shreds and was white with marble dust.

"Yes," said Mr. Reeder absently, "very interesting—most interesting. Is it permissable to ask whether, when she was searched, any—er—document?" The sergeant shook his head. "Or unusual possession?"

"Only these."

By the side of the case was a pair of large gloves. These also were soiled, and their surfaces cut in a hundred places.

"These have been used frequently for the same purpose," murmured Mr. J. G. "She evidently makes—er—a collection of marble shavings. Nothing in her pocketbook?"

"Only the banknotes; they have the stamp of the Central Bank on their backs. We should be able to trace 'em easily."

Mr. Reeder returned to his office, and locking the door, produced a worn pack of cards from a drawer and played solitaire—which was his method of thinking intensively. Late in the afternoon his telephone bell rang, and he recognized the voice of Sergeant Mills.

"The notes were issued three months ago to Mr. Telfer," said the officer without preliminary, "and they were given by him to his housekeeper, Mrs. Welford."

"Oh, indeed!" said Mr. Reeder softly, and added, after reflection: "And is 'Mrs. Jackson' that lady?" he asked.

"Yes. Telfer—poor little devil—nearly went mad when I told him she was under remand—dashed up to the jail in a taxi to identify her. The magistrate has granted bail, and she'll be bound over tomorrow. Telfer was bleating like a child—said she was mad. Gosh! that fellow is scared of her—when I took him into the waiting-room at the jail she gave him one look and he wilted. By the way, we have had a hint about Billingham that may interest you. Do you know that he and Telfer's secretary were very good friends."

"Really?"

"The Chief has put Miss Belman under general observation; there may be nothing to it, but in cases like Billingham's it is very often a matter of cherchez la femme!"

"Dear me!" said Reeder.

He was not in court when the marble stealer was sternly admonished by the magistrate and discharged. All that interested Mr. J. G. Reeder was to learn that the woman had paid the mason and had carried away her marble chips in triumph to the pretty little house where Telfer lived.

She was the relict of a college professor, and had been left a widow after two years of marriage. She had then entered the service of Mrs. Telfer, the mother of Sidney, and had sole charge of the boy from his fourth year. When Mrs. Telfer died she had made the woman sole guardian of her youthful charge, so that Rebecca Welford had been by turns nurse and guradian, and was now in control of the young man's establishment.

The house occupied Mr. Reeder's attention to a considerable degree. It was a red brick modern dwelling consisting of two floors. Behind and beside the house was a large garden, which, at this season of the year, was bare of flowers. There was a long greenhouse behind the garden.

He was leaning over the wooden fence, eyeing the grounds through the screen of hedge that overlapped the fence with a melancholy stare, when he saw a door open and the big woman come out. She was bare-armed and wore an apron. In one hand she carried a dust pan, which she emptied into a concealed ashbin; in the other was a long broom.

Mr. Reeder moved swiftly out of sight. Presently the door slammed and he peeped again. There was no evidence of a marble path. All the walks were of rolled gravel.

There was no sign of Mr. Sidney Telfer, though the detective knew that he was in the house.

Telfer's Trust was in the hands of the liquidators, and the first meeting of the creditors had been called. Sidney had, by all accounts, been confined to his bed, and from that safe refuge hed written a note to his secretary asking that "all papers relating to my private affairs" should be burned. He had scrawled a postscript: "Can I possibly see you on business before I go?" The word "go" had been scratched out and "retire" substituted. Mr. Reeder had seen that letter—indeed, all correspondence between Sidney and the office came to him by arrangement with the liquidators.

It was dusk when a big car drew up at the gate of the house. Before the driver could descend from his seat, the door opened and Sidney Telfer almost ran out. He carried a suit case in each hand, and Mr. Reeder recognized the grip in which the housekeeper had carried the stolen marble.

Reaching over, the chauffeur opened the door of the machine, and, flinging in the bags, Sidney followed hastily. The door closed, and the car went out of sight.

Mr. Reeder crossed the road and took up a position very near the front gate, waiting.

Dusk came. The house was in darkness, no flash of light except a faint glimmer that burned in the hall; no sound. The woman was still there—Mrs. Sidney Telfer, nurse, companion, guardian and wife. Mrs. Sidney Telfer, the hidden director of Telfers Consolidated, a masterful woman who, not content with marrying a weakling twenty years her junior, had applied her masterful but ill-equipped mind to the domination of a business she did not understand, and which she was destined to plunge into ruin. Mr. Reeder had made good use of his time at the Records Office; a copy of the marriage certificate was almost as easy to secure as a copy of the will.

He glanced round anxiously.

And then a surprising thing happened. A cab came slowly along the road and stopped at the gate.

"I think this is the place, miss," said the cabman, and a girl stepped down to the pavement.

It was Miss Margaret Belman.

Reeder waited until she had paid her fare and the cab had gone, and then, as she walked toward the gate, he stepped from the shadow.

"Oh!—Mr. Reeder, how you frightened me!" she gasped. "I am going to see Mr. Telfer—he is dangerously ill—no, it was his housekeeper who wrote asking me to come at seven."

"Did she now? Well, I will ring the bell for you."

She told him that that was unnecessary—she had the key which had come with the note.

"She is alone in the house with Mr. Telfer, who refuses to allow a trained nurse near him," said Margaret, "and——"

"Will you be good enough to lower your voice, young lady?" urged Mr. Reeder in an impressive whisper. "Forgive the impertinence, but if our friends is ill——"

"He couldn't hear me," she said, but spoke in a lower tone.

"He may—sick people are very sensitive to the human voice. Tell me, how did this letter come?"

"From Mr. Telfer, by messenger, an hour ago."

Nobody had been to the house or left it—except Sidney. And Sidney, in his blind fear, would carry out any instructions which his wife gave to him.

"And did it contain a passage like this?" Mr. Reeder considered a moment. "'Bring this letter with you'?"

"No," said the girl in surprise, "but Mrs. Welford telephoned just before the letter arrived and told me to wait for it. And she asked me to bring the letter with me because she didn't wish Mr. Telford's private correspondence to be left lying around."

"Open the door, I will come in with you," he whispered and, when she hesitated: "Do as I tell you, please."

The hand that put the key into the lock trembled, but at last the key turned and the door swung open. A small night-light burned on the table of the wide panelled hall. On the left near the foot of the stairs, only the lower steps of which were visible, Reeder saw a narrow door which stood open, and, taking a step forward, saw that it was a tiny telephone room.

And then a voice spoke from the upper landing, a deep, booming voice that he knew.

"Is that Miss Belman?"

Margaret, her heart beating faster, went to the foot of the stairs and looked up.

"Yes, Mrs. Welford."

"Good," said the deep voice. "Will you call the doctor—Circle 743—and tell him that Mr. Telfer has had a relapse—you will find the booth in the hall; shut the door behind you, the bell worries him."

Margaret looked at the detective and he nodded.

The woman upstairs wished to gain time for something—what?

The girl passed him: he heard the thud of the padded door close, and there was a click that made him spin round. The first thing he noticed was that there was no handle to the door, the second that the keyhole was covered by a steel disc, which he discovered later was felt-lined. He heard the girl speaking faintly, and put his ear to the keyhole.

"The instrument is disconnected—I can't open the door."

Without a second's hesitation, he flew up the stairs, umbrella in hand, and as he reached the landing he heard a door close with a crash. Instantly he located the sound. It came from a room on the left immediately over the hall. The door was locked.

"Open this door," he commanded, and there came to him the sound of a deep laugh.

Mr. Reeder tugged at the stout handle of his umbrella. There was a flicker of steel as he dropped the lower end, and in his hand appeared six inches of steel blade.

The first stab at the panel sliced through the thin wood as though it were paper. In a second there was a jagged gap through which the black muzzle of an automatic was thrust.

"Put down that jug or I will blow your features into comparative chaos!" said Mr. Reeder pedantically.

The room was brightly lit, and he could see plainly. Mrs. Welford stood by the side of a big square funnel, the narrow end of which ran into the floor. In her hand was a huge enameled iron jug, and ranged about her were six others. In one corner of the room was a wide circular tank, and beyond, at half its height, depended a large copper pipe.

The woman's face turned to him was blank, expressionless.

"He wanted to run away with her," she said simply, "and after all I have done for him!"

"Open the door."

Mrs. Welford set down the jug and ran her huge hand across her forehead.

"Sidney is my own darling," she said. "I've nursed him, and taught him, and there was a million—all in gold—in the ship. But they robbed him."

She was talking of one of the ill-fated enterprises of Telfers Consolidated Trust—that sunken treasure ship to recover which the money of the company had been poured out like water. And she was mad. He had guessed the weakness of this domineering woman from the first.

"Open the door; we will talk it over. I'm perfectly sure that the treasure ship scheme was a sound one."

"Are you?" she asked eagerly, and the next minute the door was open and Mr. J. G. Reeder was in that room of death.

"First of all, let me have the key of the telephone room—you are quite wrong about that young lady: she is my wife."

The woman stared at him blankly.

"Your wife?" A slow smile transfigured the face. "Why—I was silly. Here is the key."

He persuaded her to come downstairs with him, and when the frightened girl was released, he whispered a few words to her, and she flew out of the house.

"And now tell me how you knew—about the jugs?" he asked gently.

"John—that was my first husband—told me. He was a professor of chemistry and natural science, and also about the electric furnace. It is so easy to make if you have power—we use nothing but electricity in this house for heating and everything. And then I saw my poor darling being ruined through me, and I found how much money there was in the bank, and I told Billingham to draw it and bring it to me without Sidney knowing. He came here in the evening. I sent Sidney away. I did

(Continued on Next Page)

A Page Mainly About People

SAVANT EXPECTS TO SEE BEARDS IN FAVOR AGAIN

PROFESSOR DE CHAMPS

FOR thirty-four years Professor F. E. De Champs, Professor of French at Toronto University, has watched Toronto grow. In those years a glorified village with board walks has become a magnificent modern city. And for thirty-four years he has observed the change in Toronto's customs and manner of living. He has his own opinion about it all—an independence of viewpoint in which there is nothing of the conventional.

He prefers the city of thirty-four years ago and the manners of that generation, though he does concede, with the expressive wave of a Gaelic hand and a disarming smile which dispels any thought of possible malice, that the younger generation has evolved a sane viewpoint on many things.

But Professor De Champs does wish that when a crowd of milling students at a sports event tread on his toes or a swarm of downtowners storming a street car walk over his pet corn, time could be found for at least a word of apology. It's ever so much more soothing to one's immediate emotions, even if the damage to his nether extremities, for which he hopes to find a use for many more years, takes a day or two to repair.

The thing he dislikes most in the young folks of today is the have-a-good-time attitude no matter at what cost or at what expense. There is a certain self-opinionated cocksureness which, though it has ever been a characteristic of youth, is particularly evident just now. On the other hand, he likes modern youth for its fearless outlook on life, the open discussion of certain subjects once taboo, the attention to personal hygiene and physical culture.

One would expect that of Professor De Champs, for the walls of his room at University College are rich with splendid reproductions of art. Nature's greatest gift to the artist, he claims, is the human figure. He is a patron of art—of modern art. He is quite sure he knows what every artist in Toronto is working on.

When Professor De Champs looks back on the Toronto that he first knew he sees a city in which there was not a paved sidewalk. The street lamp of those days looked like a gallows. Although he regrets the departed joys of exhilarating sleigh rides, he's glad those old lamp posts have disappeared. The big globe suspended dismally on a cable from the end of the arm of the gallows seemed altogether too suggestive of a dangling head. Besides, such things are altogether too convenient; should . . . But he leaves the rest unsaid, except for the wave of that eloquent hand.

And when the Toronto lamp-post was a gallows there was an elm wood between Bloor Street and Hoskin Avenue. Where Trinity College and the Stadium now stand teachers from University College played golf. Those were the days when there were only six houses between Yonge Street and Suadina Avenue, and the intersection of Avenue Road and St. Clair formed the boundary lines for four farms. Toronto University professors of those days collected their apples, quite legitimately, from the thrifty farm wives. Small boys obtained theirs in the way that even then was old.

Professor De Champs denies that French-Canadians speak a patois. The French of the French-Canadian farmer is better than that spoken in the provinces of France. The cultivated Frenchman of Quebec speaks French that is purer than the English one hears in Toronto.

It is a fact that certain words have been coined which differ from those used in France, particularly words describing modern inventions, such as the cinema. But, he asks, what about the "motor cars," the "trams," the "lifts," the "scones" of England, and the "automobiles," the "street cars," the "elevators" and the "biscuits" of Canada?

As a final gesture of his independent outlook on life Professor De Champs strokes his luxuriant beard, of which all the ill-aimed wit of modern youth has not fluttered a single hair. They wore beards when Professor De Champs first came to Toronto, and he's quite sure he will live to see them in common use again.

Super-Mathematician Was Analyzed by a Bank Clerk

THERE is probably no man living to whom the exact laws of science are more sacred than they are to Einstein, or any man who has less regard for the mystical or occult methods of reaching conclusions, yet even Einstein was properly dumbfounded not long ago by a bank clerk who makes a hobby of reading character by handwriting. The clerk, who is twenty-seven years old, is Otto Reiman, a Czech, who has been displaying remarkable powers in character reading.

At a demonstration Einstein was asked to write something which the young clerk could use as a medium of operation. Einstein took a paper out of his pocket and wrote: "I do not believe individuals possess any unique gifts. I only believe there exists on the one hand talent and on the other hand developed qualities." The paper was taken up to the young man.

It happened to be a gathering of scientists who were putting the young man to the test. They listened curiously for his analysis of Einstein's writing, for the character reader had no idea who had written the sentences.

He was apparently grossly in error in his conclusions. He described a weak character with leanings toward the stage. Einstein probably grinned. But, however, someone discovered that Einstein had written his sentences on the back of a letter written to him by a second-class theatrical manager. Thereupon the bank clerk turned the paper over and described Einstein to a nicety. He said he had the ability to concentrate at his work, that he played the violin and that during his playing he frequently laid aside his instrument to jot down the solution of a mathematical problem, that he was kind-hearted and was frequently imposed upon and that he knew he was imposed upon, that he reached his conclusions partly by intuition and that he filled in the steps by logical analysis afterwards.

Einstein was amazed and dumbfounded and invited the young man to his home that he might have the opportunity of investigating his powers. Before he left the hall he said: "I would prefer to say that everything I saw here tonight was a swindle, but I cannot do that. I am very much bewildered."

Einstein is one of those men who are seldom known to the public by their first names. There is only one Einstein to the public. His name, however, is Albert Einstein and he is a German-Swiss physicist. He was born just over fifty years ago of Jewish parents in Wurttemberg. His father owned electro-technical works. Later his parents moved to Switzerland.

The progress of the natural sciences in this century owe much of their advance, which has been swift and spectacular, to his amazing power of analysis. His greatest contribution to science is the theory of relativity. He has progressed so far in his speculations on this theory of the nature of the universe that it became known in 1905 when he was only twenty-six. It was thought of course, to be fantastic and absurd. However, by 1912 it was accepted in Germany, and by 1913 a special position had been created for him as Director of the Kaiser Wilhelm Physical Institute at Berlin and he was also elected a member of the Royal Prussian Academy of Science, and, most important of all, given a salary and freedom to do as he liked. By 1921 his theory had been so generally accepted that he was awarded the Nobel Prize at the age of forty-two.

Einstein is still at his post in Berlin and still has ahead of him, in the natural course of events, at least twenty years of mature thinking and analysis. What he may achieve in the years ahead no one, not even the clever occult bank clerk, can predict.

Proud Monaco Dynasty Threatened by Divorce

PRINCE PIERRE AND HIS FAMILY

FOR a thousand years the family of Grimaldi have ruled their principality from the picturesque rock of Monaco. The present Prince of Monaco has only a foster-daughter to succeed him, and there is considerable doubt now whether she or her children will ever assume control of the picturesque miniature estate.

The Grimaldis have the longest unbroken royal line in Europe, for they have a thousand years of authentic history behind them and another three hundred years which may be added to that since the first Grimaldi, according to tradition, was given Monaco to run in the year six hundred.

Little by little the principality has shrunk, what with conquests and secessions, until today the principality of Monaco consists of just eight square miles. However, that eight square miles are important out of all proportion to geographical extent, for Monaco is famous for many things, its history, its beauty, its oceanographical and anthropological researches, and for its curious civic status. Monaco stands on a rock jutting out into the sea off the coast of France. Its prince and people live on the proceeds of the folly of other nationalities, for it is the greatest and most celebrated gambling place in the world. There are two things which distinguish its citizens—they pay no taxes, and, in return, they must not gamble. Sufficient to let their visitors do that for their benefit and advantage.

The last Prince of Monaco, Albert the First, was one of the greatest of the Grimaldis. In 1911 he gave this toy principality constitutional government and a national council, but above and beyond that, he made Monaco celebrated the world over as the home of oceanography, the science and study of life in the sea, whence all life came. His Serene Highness, as Prince Albert was called, realized that in and about Monaco were unlimited evidences of the early life of man. In its caves were anthropological remains which did indeed add volumes to the study of man on earth, but out beyond, in that dazzling blue sea, were mysteries no man had ever tried to fathom. So Prince Albert took his share of the money wasted by gamblers and bought ships and equipment and proceeded to bring up specimens of life from as far as nine thousand feet under the sea. Then he founded an institute and museum where such things could be studied and put to the use of science.

However, his heir, Louis the Second, the present Prince of Monaco, did not follow the example set by his father. He is a man of great wealth, but he prefers to live chiefly away from Monaco. His foster-daughter, Princess Charlotte, married Count Pierre de Polignac, ten years ago. There are two children, little Prince Antoinette and little Prince Ranier, named for a celebrated Grimaldi of the thirteenth century. Now they have decided that they cannot live together again. The Princess is tired of Prince Pierre and Prince Pierre wants the custody of the two children. He rather enjoys his princely prerogatives, and although his wife is heiress to the principality, he intends to stay right on in Monaco and carry on the duties which he has assumed in the course of the last few years. But what is to happen to the dynasty? Even at best it will be bolstered up by an adopted heiress, but if Princess Charlotte secures the divorce she is after, her children would be compromised, while if she secures an annulment Prince Pierre will be simply Comte de Polignac again and the children without legal status.

Meanwhile the little principality is in an uproar over it all and its Parliament is trying to solve the dynastic tangle. Prince Louis, however, declines to have anything to do with it and remains comfortably on his estates in Paris. Now the Princess, now the Prince, dash into Monaco to talk the matter over, careful to time their arrivals and departures so that they need not meet.

Princess Charlotte is immensely popular in Monaco and the people are delighted whenever she is in residence at the royal palace there. Consequently they are somewhat resentful of Prince Pierre and they base the next election campaign, which takes place this month, upon the divorce. It lends a comedy touch to the affairs of this romantic and sunny principality.

A millionaire says that he has not yet visited a night club. This accounts for the fact that he is still a millionaire.

KEMAL PASHA OWES LIFE TO BULLET-PROOF WATCH

BECAUSE an Arabic teacher maltreated a schoolboy thirty-five years or more ago, in a school in Saloniki, Turkey is today a republic, sultan and caliph alike pitched headlong into the picturesque realms of tradition. That schoolboy was Mustapha Kemal. There was a moment when his destiny as a liberator of Turkey was in the balance. It was in the fighting in the Dardanelles when a splinter from a British shell spun through the air straight for a point over his heart. But Mustapha Kemal carried his watch there. The watch was twisted and slashed, but the heart of the liberator was preserved intact.

MUSTAPHA KEMAL

The life of this dictator of Turkey is a modern romance comparable with some of the epic stories of Oriental despots of long ago. Born to a modest family in Soloniki, he was left fatherless as a small child and was brought up by a mother of remarkable character. After the incident in the school he left and secretly entered a military academy. There he displayed such an extraordinary gift for mathematics that his teachers added to his name, Mustapha, that of Kemal, the word meaning perfection, to indicate his mathematical standing. So today the world knows this remarkable man as Kemal, a name given him by a schoolteacher for perfection in mathematical studies.

Already, as a lad in the military academy, Mustapha Kemal began denouncing the reigning sultan. At the age of twenty-four he was gazetted lieutenant and on the very same day was arrested and banished to Damascus. Once there, however, he started a revolutionary society called Catan, or The Fatherland, and when he was moved on to Jaffa he started another club there. His arrest was ordered, but he escaped and was for the time being forgotten. Then in 1907 he was again promoted for the excellence of his military work and moved back to Saloniki, but in the revolution of that year he disagreed with the victors, and in disgust left politics altogether and applied himself solely to his military career. Yet in the army he was closely watched, loved by the younger men, mistrusted by the older ones. In 1913 he was placed in the post of chief of staff in Gallipoli and shortly afterwards, when the Balkan War broke out, he threw himself devotedly into the study of the defence of the Dardanelles.

When the Great War began he urged Turkey to look before she leaped into the war on the side of Germany. From the outset he believed Germany doomed to defeat. However, once his country was into it he fought for her and was given command of the Dardenelles against the British, and there he showed his military skill and astuteness. It was there he came so close to death from the splinter of a British shell.

Germany meantime had been making herself so obnoxious by her interference in Turkish affairs that Kemal led the opposition to Turkey's ally. He it was who frankly told Hindenburg and Ludendorff, half-way through the war, that their chances of victory were pretty slim. He was also the commander of the retreat after Allenby's great victories in Palestine.

This year Mustapha Kemal is fifty. He has been seven years President of the Turkish Republic. The late sultan lived in a high-walled, guarded palace and slept each night in a different room for fear of assassination. Even foreign diplomats were led to his throne room in the grasp of guards. Kemal spends his holidays in a little-known watering place, Yalova, where peasants and peddlers and every other sort of people from Constantinople and the country round about may see him sitting under a plane tree at the village inn and may drink coffee at a table next to his if they choose to do so. Greek, Armenian, Jew and Turk share the hospitality of the inn and the shade of its great trees. Kemal proves in his person that fear and tyranny are gone from Turkey.

King of Bulgaria Finds Difficulty in Selecting A Wife

KING BORIS OF BULGARIA

THIRTY-THREE years ago, king and councillors of state of the unruly little kingdom of Bulgaria solemnly changed the religion of a two-year-old infant boy. Consequently, today the child, grown into a man and a king, is having a difficult time of it getting a wife. He was born a Roman Catholic. For reasons of state, on which the subject of the "conversion" was not consulted, he was made over into a member of the Orthodox Church. Now he wants to marry a Catholic bride, and so all Europe is wondering and gossiping and speculating.

There are not many bachelor kings in the marriage market in Europe today, so the good-looking King Boris of Bulgaria is a very eligible bachelor in the eyes of match-making and ambitious mothers of young daughters in search of royal alliances. Even a Balkan throne has gone up in value since thrones have been so scarce. Even the very aggressive granddaughter of Queen Victoria, Queen Marie of Roumania, has cast her eyes upon it for her youngest daughter, Ileana. She once decided to have her children all around her on the pick of the Balkan thrones. Indeed she was known as the Mother-in-Law of the Balkans, but apparently King Boris, who looks like a quiet, retiring and earnest young man, decided that she was not going to be his mother-in-law.

Even in these days of political freedom and ballot boxes and what not, Europe depends upon bridal vows more than she does upon treaties for national safeguarding. So while Bulgaria is accepting all the attentions of Italy, the King is preparing to marry to suit his subjects. And some of his subjects think he should marry Princess Giovanna, daughter of the King and Queen of Italy. All sorts of dukes and duchesses, courtiers and statesmen, even to Mussolini, have been having a finger in the royal marriage pie. Not long ago, when he was a visitor in Rome, King Boris went to call upon the Pope.

Now then, said those with ear and eye to the keyhole, what was that for? The situation is that while the Pope might consent to the marriage of a Catholic princess to an Orthodox husband he would insist that the children of the marriage be brought up in the Roman Church. But since Bulgaria went to so much trouble thirty-three years ago to transfer its royal infant from the Catholic to the Orthodox Church, what would it say to an Orthodox king with a family of Roman Catholic sons and daughters? So there's the rub. The kingdom of Bulgaria refuses to alter its constitution. The Pope's advisers recommend a stand against any relaxation even in regard to the first-born. So the romance of the bachelor king and the Italian princess is halted while the grave dignitaries of the church and state quibble over the religion of their unborn children.

King Boris is a quiet, fairly conventional gentleman who holds down a difficult job by his tact. At eighteen he was a major in service in one of the Balkan wars, and during the Great War he served upon the staff of his father, King Ferdinand, who was known as the Fox of Bulgaria. At the end of the war King Ferdinand was heartily invited to abdicate and the throne was passed on to this quiet son of his. Bulgaria was disarmed, fined with a big indemnity and corners of her territory lopped off as compensation for her neighbors. All these things Boris had had to contend with. More than a quarter of a million refugees from the sequestered parts of Bulgaria poured back into what remained of the kingdom and reduced Bulgaria to poverty. However, Boris steered a tactful course, keeping strictly to the terms of the constitution. He seems to have been bound all his life by the opinions and dogmas of other people and has so far made little effort to free himself. He must be wondering what "they" will decide for him on the question of his marriage.

If he cannot marry Princess Giovanna there seems to be only one Princess left for him of the proper age and religion. She is Princess Kira, daughter of the Grand Duke Cyril, pretender to the throne of Russia. Her marriage would not bring Bulgaria much that would be useful in the way of political alliances.

In High Places and Low Daddies All the Same

LIEUTENANT-GOVERNOR W. D. Ross of Ontario is a very busy man. Consequently he doesn't know everything that goes on in the big establishment at Queen's Park, where so many distinguished guests are entertained officially by himself as representative of the King. In proof of this the following incident is worth telling.

LIEUT.-GOV. ROSS

The Lieutenant-Governor and Mrs. Ross have a daughter named Jean, who is thirteen. Through The Northern Messenger, a well-known Sunday school paper, Jean became interested in one of the biggest problems the world is facing today—that of peace among the nations. Jean had also been reading Erich Maria Remarque's book, published recently in The Star Weekly, "All Quiet on the Western Front." Now, in The Northern Messenger, she read of a competition entitled "For a Warless World." She decided to send in an entry.

Jean's entry was received, judged with the rest for that week, and awarded a prize pencil because it was so good. At the close of the competition, rejudging the entries resulted in a money prize of a dollar also being awarded to her. Naturally there was great excitement in Government House; Daddy just simply had to be told about this; he was, and felt quite pleased, exactly as ony other daddy, even a busy one, would have been.

Still, the Lieutenant-Governor hadn't seen the letter, and he wanted to; also quite natural. Strange to say, as the letter had not been placed first in one of several classes, it hadn't been printed. However, when he was in Montreal recently he sent round to the office where the paper is published and was provided with a copy. And now he thinks even more of that promising young daughter of his.

All "Ten-Cent" Theatres

IN a letter to C. B. Cochran about Sean O'Casey's "The Silver Tassie," George Bernard Shaw declares:

"A famous achievement! There is a new drama rising from unplumbed depths to sweep the nice little bourgeois efforts of myself and my contemporaries into the dustbin, and your name will live as that of the man who didn't run away.

"If only someone would build you a huge theatre (all seats ten cents) to start with O'Casey and O'Neill, and no plays by men who had even seen a five-pound note before they were thirty or been inside a school after they were thirteen, you would be buried in Westminster Abbey."

It is no use teaching the A.B.C. to children if they are to be killed the next day. I would teach them how to dodge buses before they learn the A. B. C.—Mr. E. F. Hadow.

Hearing Without Sound

HEARING with an eardrum vibrated by electricity instead of by sound waves, a man in New York City recently listened to music inaudible to other members of an audience witnessing a demonstration by Dr. Sergius P. Grace, of the Bell Telephone Laboratories. Dr. Grace was connected electrically to a powerful vacuum tube amplifier. When he placed a finger tip against one ear of a member of the audience, using a sheet of paper as insulation, the effect was to produce a condenser type loudspeaker with the finger tip as one pole and the eardrum, and surrounding flesh as the other. This vibrated the drum of the stopped-up ear just as though sound waves were reaching it.

The experiment, as described in Popular Science Monthly, demonstrated a novel way in which sound may be directly transmitted to the eardrums other than by ordinary sound waves. Every sound ordinarily heard, from the humming of a gnat to the crashing of thunder, reaches the ear through the ether. Sound waves cannot travel through a vacuum. They require gases or solid substances as a medium of travel.

Vibrations that create sound are produced mechanically in several ways. In the phonograph, the needle, following the up-and-down or the side-to-side waves in the groove on the record, moves the diaphragm of the instrument. In the telephone, the diaphragm of the receiver is vibrated by electrical impulses coming over the wire. In talking movies, light and dark bands on the film allow varying amounts of light to reach a photo-electric cell. This transforms the variations of light intensity into electrical impulses which move a diaphragm as in a telephone.

One of the latest uses for the last method was also demonstrated by Dr. Grace recently in the form of an instrument that makes audible the numbers called on a dial telephone. When a number is dialed the operator hears it announced vocally. Small reels of talkie film contain a voice record of the numerical units from zero to ten. These reels turn automatically to the numbers corresponding to those dialed by the caller. By a mechanism similar to that used in talking movies, the numbers are made audible.

Flight of Locusts Gassed

A FLIGHT of locusts extending over a front of twenty-five miles and lasting three hours swept down upon the city of Marakesh, the ancient capital of Morocco. So dense was the flight that the sky was obscured.

Immediate steps were taken to fight the insects, and every available soldier was mobilized to shovel them into heaps and set fire to them after they had been drenched with petrol.

M. Lucian Saint, the resident-general, ordered an aeroplane to follow the movements of the devastating hordes. The aeroplane was betset by countless millions of insects, which the pilot sprayed with gas, forcing masses of them to the ground.

Soldiers and civilians gathered up 15,000 sacks of the insects.

Stealer of Marble

(Continued From Preceding Page)

everything—put the new lock on the telephone box and fixed the shaft from the roof to the little room—it was easy to dispose of everything with all the doors open and an electric fan working on the floor——"

She was telling him about the improvised furnace in the greenhouse when the police arrived with the divisional surgeon, and she went away with them, weeping because there would be nobody to press Sidney's ties or put out his shirts.

Mr. Reeder took the inspector up to the little room and showed him its contents.

"This funnel leads to the telephone box——" he began.

"But the jugs are empty," interrupted the officer.

Mr. J. G. Reeder struck a match and, waiting until it burnt freely, lowered it into the jug. Half an inch lower than the rim the light went out.

"Carbon monoxide," he said, "which is made by steeping marble chips into hydrochloric acid—you will find the mixture in the tank. The gas is colorless and odorless—and heavy. Your can pour it out of a jug like water. She could have bought the marble but was afraid of arousing suspicion. Billingham was killed that way. She got him to go to the telephone box, probably closed the door on him herself, and then killed him painlessly."

"What did she do with the body?" asked the horrified officer.

"Come out into the hothouse," said Mr. Reeder, "and pray do not expect to see horrors: an electric furnace will dissolve a diamond to its orignal elements."

Mr. Reeder went home that night in a state of mental perturbation, and for an hour paced the floor of his large study in Brockley Road. Over and over in his mind he turned one vital problem: did he owe an apology to Margaret Belman for saying that she was his wife?

In the course of his sermon a preacher once asked the question—"In time of trial what brings us the greatest comfort?"

"An acquittal," shouted a low-brow, who should never have been admitted by the usher.

Finland Is Going "Wet"

FINLAND'S Supreme Court of Justice, in an official writ to the Government, has demanded the annulment of the prohibition law, which, according to the court's experience during the past ten years, has wrought tremendous evil throughout the country.

A new law is proposed, based on liquor restrictions, which would not, however, amount to prohibition.

Thirteen countries which adopted a "dry" regime under the influence of wartime emotions have since "gone wet." Finland and the United States are now the only two remaining "dry" in name.

Glastonbury: Birthplace of British Christianity

By ETHEL SEYMOUR

ENGLAND holds yet a spot most sacred to the Christian faith, where, in the first century of our Lord, the first Christian church was built.

On an island, in the wide, swampy estuary of the Uxella (River Parrett), it was, in pre-Christian times, an ancient fortress and treasure city, with a palisade, and the high Tor for citadel. It is supposed that the town was more than a mile across: a sanctuary for the agricultural population living on the near-by islands, some of whose lake villages have been discovered—low mud wattle huts of imperfect circular form, reed thatched, with central hearth, the threshold of stone or wood. Three camps protected the treasure city, the site of which, today, lies forteen miles inland.

Those early Britons were not savage. That ancient spot in Wessex was the meeting place of traders from many civilizations. More than a thousand years before Christ the Kymry dwelt there; they gave Celtic names to the rivers; the beginnings of great camps and roads are ascribed to them; the Phoenicians traded with them, perhaps the Phrygians. Britain exported gold, silver, lead, zinc ore, fabrics, cattle and corn.

About 400 B.C. came a new foreign invasion. The Belgic Aedui took the land from the Uxella to the Avon. The Romans followed. Trade changed from West (Somerset) to East (Kent), and the fortunes of Glaston were low when Christ was born.

The Claudian conquest began 43 A.D., moving steadily over the land. St. Philip the Apostle, in 63 A.D., sent Joseph of Arimathaea from Gaul to preach the gospel to heathen Britain. Repulsed in Wales, he landed at Bridgwater, and following the new Roman road came to the all but deserted town. The nominal King of Wessex (Arviragus) finding the little band of strangers neither Celtic, nor Druidic, welcomed them as settlers, giving them twelve hides of land. On Wirrial Hill Joseph planted his staff, in token of his journey's end. It rooted, and grew, and bloomed at Christmas: Men call it the Holy Thorn.

World's First Christian Church

WITH him he brought his son, Joseph; two silver vessels containing the blood and water washed from the wounds of Christ; and the ruby cup of the Holy Grail used and blessed by Christ at the Last Supper. It had been seized by the Roman soldiers and delivered to Pilate, who gave it to Joseph of Arimathaea; it was used in washing the sacred body previous to burial. Joseph carried it with him wherever he went; by it he was kept alive; by it delivered from prison; at his death it was placed in the king's treasure house on Chalice Hill.

On this island, the first Christians Britain knew built of mud and willow wands the world's first Christian church, sixty feet in length, twenty-five in width, and thatched with reeds. They worshipped in this humble building; using the Greek rites, keeping the Greek Easter (the day of the full moon), and Greek ordinations. They lived in separate huts.

St. Joseph died, and was buried in the "Grave of Saints."

Druidism revived. The church declined. In 179 A.D. the King of Wessex petitioned Rome for Christian teachers. Two were sent. The church was restored, a monastery built, and upon the Tor a chapel erected to St. Michael. Later came persecution, and for a space wild beasts inhabited the first Christian church. By the fourth century the church had recovered, and in her grave of kings was buried King Hoel, grandfather of the Emperor Constantine.

His mission finished in Ireland, hither came St. Patrick to end his days. He found monks at Glaston and became their abbot. "On the right side of the old altar" he was buried. To his shrine came streams of Irish pilgrims, bringing with them light and learning; for Ireland, then, was first in art and letters. St. Benignus, and many abbots followed, of whom only three are known—Worgret, Lademund, Bregorcd—and nothing more till Arthur (who claimed descent from Joseph's son).

About 500 A.D. the Saxon hordes were pouring into Britain, and Roman-British Arthur fought to save his country.

King Arthur Buried Here

THE Saxon conquerors called the island Ynyswithrin—Woad Island—(the Genista tinctoria grows there still); the Romans called it Avalonia—Apple Land; and so "the holy isle of Avylyon" with all its wealth of history and romance. Hither the dying king was brought by the hooded queens. In the old church he was laid; soon to be joined by Guenever, whose body Launcelot took from Amesbury nunnery to lay beside the king.

With seven Bishops came St. David to worship at the famous shrine and consecrate the church (used long before such ceremony was devised). By miracle he was shown that consecration was not needed. To the east of the "vetusta ecclesia" (old church) he built a little church, the "Galilee" of later times. He gave a great sapphire to the super-altar of the wattle church.

The Saxons were slowly fighting their way to the kingdom of Wessex. In 597, a little bit of British kingdom still remained, and Glaston was the last stand of British power. Early in the VII century Paulinus of Rochester supported the "Mother of Churches" in her struggle with the Saxon heathen, casing the old structure with boards, and outer roofing with lead.

By 658, Cenwalk, a Christian Saxon, became lord of the country north of the river. Through the mediation of the Greek Archbishop Theodore, he saved the holy site of Glaston; granted it two hides of land, appointed a Saxon monk as abbot. So Glaston

Abbey of Glastonbury, which stands upon the site of the first Christian church built in England.

gained its Saxon name. "Glastum" (meaning "Woad") being Saxon Latin for Ynyswithrin (or Ynswthryn).

In 688, Ine was King of the West Saxons. A devout Christian, he did much for Glaston. East of St. David's Church he built a minster, and a monastery for the hermit monks to dwell in, endowing it with twenty-one hides of land. He set up a stone obelisk by the illustrious dead; instituted the right of sanctuary; made numerous grants; gave the abbey primary jurisdiction and independence of bishops and secular princes; introduced the Latin rite; changed Easter to the Lord's Day. The Charter of Ine, A.D. 704, was signed in the "Lignea Basilica" (wooden church). Great enthusiasm followed. Missionaries went forth, not only over England, but into Germany as well.

Old Church Still Escapes

EGBERT became King of Wessex in 800, and king of all England in 827—the first English King. During his reign the Danes appeared at the river's mouth. They were repulsed; they came again. In 878 they overran the land. At Athelney, south-west of Glaston. Egbert's grandson—Alfred the Great—watched the foreign flood he could not quell. Still the old church escaped.

After his victories, Alfred reinstated the abbey, and made many gifts. His son, Edmund the Elder, appointed Dunstan—born and educated at Glaston—Abbot and absolute ruler. Here, in 940, St. Dunstan witnessed the burial, beneath the altar, of King Athelstan, grandson of Alfred the Great. Here he defeated the devil by applying a pair of red hot tongs. Here, from Norman plans, he built the Benedictine Monastery, making it a treasury of learning and the arts. Here was the "common table, common property, assigned duties, cleanness, labor, learning, great hospitality." St. Dunstan, himself, slept in a little cell five feet long by two and one-half feet broad. King Edred, brother of Athelstan, thought so highly of the Benedictine rule that he made the monastery his treasure house.

Under King Edwy came reaction. Dunstan was banished. But Edwy's brother, Edgar, increased the magnificence and power of Glaston. Dividing his gold and ivory sceptre in two equal parts, he laid it on the altar, and taking back only one, signified the equality of church and state. Peace, order, justice, flourished under Edgar. He died 975, regarded as a saint. He was buried (and afterwards enshrined) within the Abbey.

Dunstan died 988. The third Danish invasion despoiled the South, and burned the churches; yet the "vetusta ecclesia" was not ravaged.

King Edmund Ironside was buried at Glaston, 1016 A.D. To pray at Edmund's tomb came Cnut, England's first Danish ruler; in the "Lignea Basilica," 1022 A.D., he signed and sealed its charter.

William the Conqueror, looking askance at the all-powerful "second Rome"—for Glaston was "above all diocesan and much civil control"—impoverished the Abbey, seized several manors; he made Turstin Abbot, who attempted to subdue Glaston to the See, and to introduce the Roman rite instead of "the Gregorian music and office."

Resistance and bloodshed followed. Turstin was banished. He returned under William II, and built to the east of St. Dunstan's a new stone church; which his successor, Herlewin, demolished, building a better in its place.

Church of St. Mary Built

HENRY of Blois, whose brother Stephen became king, added immensely to the buildings, including "a beautiful and ample palace"; and greatly enriched the library. Through his efforts three Popes, three kings, and the Empress Maud, gave Glaston their sympathy and assistance. Before the altar of the old wooden church he placed a perpetual light. He died 1171, leaving the Abbey secure and affluent.

From 1178, Henry II, who was custodian, kept the abbacy vacant. Six years later an appalling fire destroyed the "Lignea Basilica," the monastery and the splendid church. A cry of horror went up all over England!

The king, hastening to the rescue, committed the rebuilding to his chamberlain, Raduiphus Fitz Stephen:

"In the very spot where the ancient church had first stood, with loveliest work and moulded stone, he completed the Church of St. Mary, and spared nothing in adorning it. He repaired all the houses . . . laid the foundations of the loveliest church . . . The stones laid in the foundations of this church were those of the great palace of Henry (of Blois), and of the whole wall which surrounded the abbey . . ."

The Church of St. Mary (commonly known as St. Joseph's Chapel), erected on the site of the old wattle building, possesses still its "loveliest work and moulded stone." It stands today needing little more than roofing, flooring, glazing, to revive much of its former beauty, and its use.

Henry II died. The new Abbot, Henry de Soliaco, finished the great west porch, sought and found the bodies of Arthur and Guenever, and placed them in a black marble tomb before the high altar of the new abbey church. King and queen rested undisturbed until, in 1278, with imposing ceremonials, Edward I and Queen Eleanor bore them to the new mausoleum behind the high altar. There they remained till Henry ruled, who ordered Somerset to loot the abbey.

The abbots were now created bishops also, and Savaric of Wells descended with pomp and force upon Glaston. Strife and turmoil followed, building stood still, religion declined. Savaric died in 1205. Bishop Abbot Jocelin resumed the building of Sts. Peter and Paul, but by 1216 Glaston reverted to an abbacy.

Fortifications Built

ABBOT Michael de Amesbury (1235-53) completed the great church, added a hundred dwellings, restored the status and prosperity of Glaston. He was buried in the north transept before the altar of St. Thomas.

Edward I did much for the great monastery. The abbots became lords spiritual, with a seat in Parliament. The wealth and magnificence of the Benedictine House continued to increase; it held twenty-three livings, with land in several counties; its library became the best in England. The abbey glittered with gold and jewels. Painted walls, enriched altars, carving, embroidery, shining vestments—decorations of every kind—enhanced its beauty. The resonant melodies of huge bells floated far and wide. Workshops and scriptorium worked full time, mechanical genius was encouraged; there was no slacking for the monks. On the other hand, quarrels increased between the Abbacy and the See. So passed the thirteenth and fourteenth centuries.

In Henry VI's reign it became necessary to fortify Glaston with an embattled wall, a portion of which still stands to the south of the abbey. The country was unsettled, the monastery was losing its high tone; wealth degenerated into luxury, piety into worldliness. Yet Glaston remained the seat of learning, its livings held by men of worth, its parishes served by priests of note; study, industry, dignity and faith flourished in its school.

By the end of the fifteenth century the monastery had revived. The most famous abbot since St. Dunstan, Richard Bere, friend and helper of Erasmus, ruled Glaston 1493-1524. In '97 Henry VII visited Glaston and stayed at "the King's lodgings." Scholar, artist, statesmen, builder, father of souls, Bere lived and ruled in splendor with diligence and justice, leaving order, security and plenty. He built the capitular chapel of King Edgar.

This is the Edgar Chapel, for the site of which in modern times search has been made so many years; until at last a London architect, F. Bligh Bond, in 1908, excavated successfully for the foundations. (See his absorbing book "The Gate of Remembrance.")

Looting Takes Place

RICHARD Whytyng succeeded Bere. He completed the beautiful Edgar Chapel Though loving passionately the great Benedictine House, he was gentle and unfitted for the post. Difficulties arose within and without The divorce of Henry VIII from Katharine of Aragon threw the religious machinery out of gear. Glaston submitted to the King. September, 1533, Whytyng and all his monastery swore fealty to Henry and Anne. In 1534 Henry declared himself the "supreme head of the Church of England." Despite more and more and more submission, the aged abbot was accused of treason and condemned to death.

With two of his monks he was drawn on hurdles to the Tor, hanged, disemboweled, decapitated and quartered, his white head set over the gate of Glaston, "his quarters, boiled in pitch, displayed at Wells, Bath, Ilchester and Bridgewater."

Monks and servitors were turned out, the holy relics dispatched in sacks to the king, the lead stripped off the roof, wood, iron, stone, even window glass, looted, destroyed or sold. The great sapphire of St. David was looted for the Crown. (Later Cromwell spared no pains in seeing the despoliation should be thorough.) The tombs were broken, every precious thing removed or ruined, carved oak fired or hacked to pieces, books and manuscripts of the matchless library sold by weight to binders, grocers, and used for wrappings, fires and whatnot! It is a terrible tale which makes the heart bleed.

Dr. Kennion, Bishop of Bath and Wells, twenty-two years ago secured the site of Glastonbury for the Church of England.

How can the church leave unrestored so sacred, so venerable, so historical a site; the found whence Christianity first flowed in Britain; the most hallowed spot in all its land; the "English Jerusalem"; the Reliquary and "Mother of Saints"; the grave of kings; "England's epitome"?

Here pilgrims coming from all quarters of the globe could again worship in St. Mary's upon the actual spot whereon the world's first Christian church for centuries stood. Built by Joseph of Arimathea, whose hands had pressed the limbs of Christ, and cut and fixed and bent the willow boughs to form the church—

"Of Glaston it is said when ye times be ripe ye glory shall return:

"Soon comes again what once hath bene
And Glaston's glory shell be seene."
—"The Gate of Remembrance."

Scotland Has No Desire for Home Rule

By LORD STRATHSPEY
(The Well-Known Scottish Peer)

"YOU can take a horse to the water, but you can't make him drink." You can give the Jews back Jerusalem, but they may prefer the House of Lords—and you may promise Scotland Home Rule, but Englishmen may not become heads of departments for all that, for Scotsmen prefer them.

Now Scotland, as the Scots see it, stretches from the Hebrides down to Sydney Harbor and New Zealand and from Vancouver to Calcutta, to say nothing of the Seven Seas, so if by Home Rule you mean Scotland for the Scots and the Scots for Scotland, and nothing more—"there's nothing doing," as the saying is.

For the difference between the Union of England and Scotland and England and Ireland is that the one was a voluntary, the other a compulsory act—whence the traditional loyalty of Scotland and the traditional disloyalty of Ireland; besides, there was a fair element of exchange in the transaction.

We took over your constitution as a going concern, you took over our dynasty as a reigning house, and the tradition of this "quid pro quo" merged us into one people, though our law as such remained quite distinct as it does now. Nor does one forget that there is a huge difference between a natural and an artificial border—the geographical line which divides Scotland and England, many points of which were continually changing from one side to the other and the Irish Sea, which is not unlike the Irish character. Then again, Scotland and England were one in creed, having deliberately thrown off the Papal yoke—with, if anything, Scotland a little more Protestant than England. Hence there were few persecutions for conscience sake and, of course, no huge confiscations of property for theological reasons.

But before the union, Scotland was just as "rebel" as Ireland, always ready to call France to her help if the "Sassonach" (a word common to both countries) attempted to rule her home, as, indeed, all the romance of border chivalry testifies.

Home Rule, accordingly, has never acquired the same grip upon Scotsmen as it was fated to do upon Irishmen, for the simple reason that England never attempted to suppress our nationality or impose her own character and usages on us, for our own traditions were too deep rooted in our national character.

Scotland Needs No Home Rule

KING Amanullah did not find it more difficult to force Trilby hats on his Afghan subjects than an English Parliament would have found it difficult to force breeks on a Highlander—while the average visiting profiteer who desires to wear a kilt as soon as he buys an estate in Scotland (when he has no right to a plaid) is rather a tribute to than a disparagement of a native sense of nationality.

It is as much of a compliment to a Scotsman when a rich Hebrew who rents a shoot appears in a plaid kilt of his own design (or adds our "Mac" to his "Isaac) as it would be if some poor chieftain appeared in Threadneedle Street with a "philactory" so as to give himself the suggestion of that lineage of wealth which is the chief pride of the chosen race.

No, as far as Home Rule is the "sine qua non" of recognition of nationality—Scotland needs no Home Rule; hence there seems something strange about the offer to emancipate before there is demand for emancipation. In the logical course of events it should have come as reply to a long course of political and economic agitation backed by prominent Scotch leaders and a huge democratic campaign, with monster meetings held in every portion of Scotland.

Nothing of the kind has happened, although a candidate for Glasgow University who polled upon the Nationalist "ticket" gave the movement a certain amount of publicity.

At the same time, with the enormous increase in the Irish element in Scottish cities, partly by direct immigration, partly by the sheer fertility of Irishmen (most of whom are Catholics who, as everyone knows, are debarred from practicing birth-control) it is not surprising that the movement is growing in strength.

Yet if it is growing in strength, I should say that it is more largely upon "labor" lines than upon "political" lines, and possibly a step in the direction of Socialism rather than Nationalism. Hence the very fact that Socialism has so often declared itself against imperialism must tend to strengthen the anti-home rule instinct of Scotland as a whole.

Customs Barrier Not Desired

TRUE, you have your wild Scotch Labor member in the House of Commons brawling "Home Rule for Scotland"—but for one brawler cursing England as the symbol of Empire you have a dozen, nay, a hundred hard-working lads at the Scottish universities, living mainly on porridge, and looking forward to the day when the profession they are striving to learn in Scotland, but can never hope to practice—remuneratively—in Scotland, will earn them a fortune outside Scotland—in the Great Empire, which their kith and kin hold for them overseas.

Indeed, I really cannot understand why Irishmen who get on so well all over the Empire have in this last generation turned against it, for Home Rulers, using the term in its original sense, never wished to give up partnership in the Empire, or for that matter representation at Westminster. They felt that so long as there was a single Irishman in the Dominions whose case might call for investigation or protection, Ireland should have members in the Mother of Parliaments. Certainly if by Home Rule for Scotland is meant this modern separated interpretation, there is little chance of our seeing the establishment of a Scottish Free State in our generation.

One would have thought Irish industries were at sufficient a disadvantage with a channel between them and their markets to indulge in a tariff wall. I suppose they do not feel it because so far England has not retaliated by another tariff of her own.

As far as I remember, half Ireland's grievances before the union was just England's right to treat her as a commercially foreign nation—with the consequent ruin of her trade.

Scotland has no wish to see the old romantic border once more re-established in the shape of a customs barrier, and this is just the power Home Rule for Scotland in the Irish mode would give our English competitors over ourselves.

What! Build a Navy?

THEN there is the problem of finance. Scotland, comparatively poor, is in partnership with a rich partner, who finds no small share of the common burdens. The whole population of Aberdeen might therefore be expected to commit suicide if a free gift of Home Rule for Scotland were suddenly followed by a Scotch budget in which the nation was asked to build a navy and equip an army at its own expense purely out of sheer self-respect.

As to the national debt, England would no doubt be liberal as men are wont to be with their overdrafts—but what man in his senses wants another fellow's overdraft to meet?

English economists might love such an election issue—and carry it—but Scotland knew "how many beans make five" when she signed for the union.

As things stand, Scotland already has Home Rule in the sense of national status, national customs, traditions and law, but she also has that supernational status of partnership in the United Kingdom and the Empire.

If, on the other hand, by Home Rule is meant a greater and greater decentralization of power away from London interference and officialism—that is quite another thing. We all know that every day it is getting more and more difficult to get a bill through Parliament; there simply is not the time. That is why London, the centre of the Empire, was practically given Home Rule by the establishment of the huge building across the water, viz., the L.C.C., and in this sense we may live to see the days when not only Scotland but Wales also will have Home Rule, but never at the price which Ireland has apparently been willing to pay for her Home Rule, i.e., giving up all share in the common stock.

Price Would Be Too Great

PERSONALLY I should like to watch the Irish experiment for another ten years before following in Ireland's footsteps, for I do not mind prophecying that the Irish Free State will yet come to realize that the United Kingdom is far too integral a portion of its own national life for a completely separate existence. Indeed, I think every one of the Dominions, far from breaking away, will come more and more back to the idea that they should be directly represented at Westminster, if only by a couple of voices, as I have often had occasion to demand in the House of Lords.

One of the Sydney papers once described me as "the member for Australia in the British House of Lords," referring to my plea; indeed, I only wish Australia had a few peers in Westminster. But if by Home Rule for Scotland it means that Scotland can take no legislative share in the affairs of the United Kingdom and the Empire, then I say the price is too great.

Three hundred years ago most of the Scots were still in Scotland; three hundred years hence not one-tenth will be in the cradle of their race. Ireland will have cause to repent her bargain from this standpoint—as a Scots chief I mean to see England has not—(Copyright, 1930).

Walking Telephones Come to You at Naples Station

AT most big Italian stations, before your train is really in, you pop out your head and call frantically "Fachino!" and if you are lucky enough to secure the services of such a clamored-for functionary you struggle to hurl your baggage upon him out of the train window lest some other passenger shall snatch your prize from you by hurling his out of the train door.

But at Naples Central Station you may even shout for a telephone in this way, and lo, one will come running to you!

Round one of the arms of this ambulatory telephone is wound some yards of flexible wire, the instrument itself being suspended from the carrier's neck. When you have secured one of these strange phenomena, he will put the plug on the end of the wire, unwound from about his arm, into the nearest connection on the station wall.

The walking telephone only costs about two cents for a local call, but if you keep him standing patiently for a long time while you whirl and poke about on his chest to dial several numbers, he will graciously accept a little extra payment.

After all, a walking telephone is human, however the Fascists may disapprove of the tipping system.

The works clerk approached the foreman of the factory.

"Any accidents to report" he asked.

"One," replied the foreman, and handed over the report. It read:

"Date—November 2. Nature of accident—Badly crushed toe. How caused—Blow from hammer (accidental). Remarks . . ."

"Why no remarks?" asked the clerk.

"Well," said the foreman, "seeing as 'ow you know Bill, and seeing as 'ow you know what crushed 'is toe, ain't you got no imagination?"

Shrines of Britain's Glory

By CHARLES CONWAY

Ely

THE English cathedral city and market town of Ely stands on a hill in the centre of the famous Island of Ely. This historic piece of land was never actually an island, but prior to the extensive drainage work carried out in the seventeenth century it was almost completely surrounded by low-lying fens.

The history of the island for the last eight and a half centuries has been uneventful, but in Saxon days it was one of the most celebrated spots in Britain, and will ever be remembered for its close association with St. Etheldreda and Hereward the Wake, two of the great outstanding figures in Anglo-Saxon history, around whose lives and deeds so much legend has grown that it is difficult now to find where the fable ends and the truth begins.

Etheldreda, who was a daughter of Anna, the King of East Anglia, was about to enter a convent and devote herself to a religious life when she was forced by her father to become the bride of Ecgfrith, King of Northumbria. Shortly after her marriage she left her husband, took the veil and, with the assistance of Wilfred, Archbishop of York, succeeded in reaching the Island of Ely, where in 673 she founded a convent of which she became the first abbess.

The convent was burned down by the Danes in 870, and a century later Ethelwold, Bishop of Winchester, founded a Benedictine monastery on the spot. The monastery was richly endowed and became one of the wealthiest and most famous religious houses in Britain, while its abbots shared alternately with the abbots of Glastonbury and Canterbury the important post of chancellor at the royal court.

Patriots Resisted Efforts

SOON after the Norman Conquest in 1066, Hereward the Wake, the last of the Saxon nobles to hold out against the invaders, made his headquarters on the Island of Ely, and there he gathered around him a small band of unsubdued patriots who resisted all attempts to dislodge them until 1071. In that year William the Conqueror constructed a causeway across the fens and surrounded the island with a large fleet of flat-bottomed boats. Hereward and his followers succeeded in cutting their way through the besiegers and escaped for a time, but he was eventually captured, and William, who was greatly impressed by his courage and daring, restored his confiscated estates and granted him a pardon. The island was surrendered by the monks on the king giving a promise that the monastery should retain all its possessions and privileges.

In 1081 Simon, the first Norman abbot of the monastery, built a new church, to which the remains of Etheldreda, who had been canonized, were removed and placed in a beautiful shrine, which became the resort of pilgrims from all parts of England during the Middle Ages. In 1109 the island became the seat of the newly-created bishopric of Ely, and the monastic church was the first cathedral. During the next four centuries the present cathedral gradually came into being, and in it can be seen a considerable portion of the original Norman edifice and some few parts of the earlier Saxon church.

Old Monastery Site Used

AS far back as Saxon days the monks maintained a school on the island, and among their many famous pupils was the prince who afterwards became King Edward the Confessor. Soon after the dissolution of the monasteries the present King's Grammar School was founded, and it still occupies some of the buildings of the old monastery.

Among the numerous ancient manuscripts to be found in the museum room of the cathedral is one which contains a life of St. Etheldreda and the history of the monastery, and which was the work of a monk, Thomas of Ely, in the latter part of the twelfth century. Adjoining the cathedral is the Church of St. Mary, which dates back to 1251, and which has for its vicarage a house which was once the residence of Oliver Cromwell.

For several centuries an annual fair was held at Ely in honor of St. Etheldreda, who was locally known as St. Audrey. One of the principal articles on sale at this fair was a very showy but common lace which was called St. Audrey lace, and in time became contracted to Tawdry Lace, thus giving us the word which is used to denote anything that is showy but of inferior quality.—(Copyrighted.)

A Present-Time Pigling Trouble

A TROUBLE in young pigs about which many breeders have been complaining is loss of tails. It starts with the appearance of a small sore, and this is no doubt due to defective circulation of the blood. The pigs have not been kept sufficiently warm, and possibly have not been able to get quite as much food as they needed, with the result that they have been chilled.

This could have been saved by giving more dry litter and by excluding draughts as well as of course, by treating the sow more generously. But when once the trouble starts and the tails are noticed to be red and cold they should be promptly rubbed with glycerine or with any vegetable oil that happens to be handy.

Some mothers are very careless about keeping the bedding clean and dry, and, in that case, the only thing to do is to shake it over and renew it more frequently. If the bedding is spread on a false floor made of battens, it will keep drier even if it does not absorb the liquid.

"The animals have the advantage of us—they do not think, they simply live."—Clarence Darrow

A Page For CHILDREN

Anne Marie's Easter Egg Plan

"HOW many eggs are you going to eat on Easter morning?" asked Brynhild as she and the other children walked through the park.

"I'm not going to eat any if I can help it," answered Anne Marie. "I don't like eggs one bit."

"Don't you like eggs? Why, you eat one every morning for breakfast," exclaimed Anna Lisa.

"Yes, I know I do, but I don't like them. I just eat one because—well—just because mother says I must," said Anne Marie dejectedly. "She says they're good for me."

"Oh," said Brynhild, "I didn't know. You always seem to enjoy your breakfast."

"Oh, well, I just have to. Mother won't let us be at the table if we look cross, and she says if I eat eggs cheerfully I'll get to like them," answered Anne Marie.

"I don't have to try to be cheerful when I eat them," said Nona. "I can't help it, I like them so much, and I hope I can have all I want. I'm always glad when Easter comes."

"Me 'ikes Neaster, too," spoke up Lilla Bror. "Me aunts Neaster negg, too. Me 'ubs neggs."

"I wonder if auntie will let me have lots. I'm going to try to eat twelve," said Brynhild.

"However can you think of eating so many all at one time? I'd never want to see an egg again, and I don't want to watch you eat them, either," said Anne Marie, with a look of disgust. "I wish we could do something else with the eggs instead of eating them." She was silent for a few moments, then she exclaimed rapturously, "I know! I know exactly what to do—that is if mother will let us," she added more slowly. "I'm going to the house this minute and ask her." And she was about to dash away in her usual headlong manner when she was stopped by the protests of the children about her.

"Do what? Don't run away without telling us!"

Lilla Bror said, "Me aunt 'oo tell me too," and Karin asked, "Oh Annawee, what me do when you don't tell me?"

Anne Marie hesitated and looked as if time was flying and she must too. "Oh, I was thinking that perhaps mother would let us just eat one or two eggs for Easter breakfast and we could take some to those poor children who live on the other side of the lake—they always look as if they didn't have enough to eat."

"Why, Anne Marie, you have such good ideas," said Phyllis. "Perhaps we could color the eggs and make them look pretty."

"That will be lots of fun," said Brynhild. "Is there anyone else we could give some to?"

Anne Marie looked at Nona, who said, "I suppose there are always people to give to. I could use a few eggs and make a cake to give that old man who lives alone."

"Me finks me tell mover me 'ubs cake too. Me tood eat all a cake me ownselp," murmured Lilla Bror.

"Me too," said Karin. "We better go tell mother could we have some cake right now." Taking his little fat hand in hers they started for the house, followed by the older children, who chattered unceasingly of their plans for making others happy on Easter.

The Festival of Easter

THIS is Easter Day, kept by Christians in joyful remembrance of the resurrection of their Lord and of the hope of everlasting life. Flowers, lights and white hangings make many places of worship beautiful; the sweetest music is sung and gladness is everywhere.

The story of Easter is a long one. Even before the birth of Christ people of many lands rejoiced in the symbols of eternal life that Spring brought. Our name Easter is said to have come from a beautiful goddess Eostre, which little Saxon children worshipped long, long ago when Spring brought the green grass, the daisies and buttercups to the fields once more.

In very early Christian times it was believed that the sun danced on Easter morning, and young people rose at daybreak for many generations in hopes of seeing the marvel. How many children in these days see the sun rise or think of the wonder of it?

The use of eggs at Easter time is one of the oldest and most widely-spread customs. The coming forth of the chick from the egg, so quiet and still, has been looked upon as a sign of everlasting life for no one knows how long. Many other customs have been observed at this season. Some of them seem foolish now, for their meaning has been forgotten.

The churches, with their services that speak of joy, and life, and purity, and holiness remain to the children of today.

A Joyous Easter to You All

Your Holiday

NO holidays in all the year are as welcome as the Easter holidays. The Spring calls all teachers as well as boys and girls out into the fresh air. The sunshine, the sweet scents of grass and flowers; yes, of the earth itself, the sparkling waves, the snow-capped mountains, the clear skies rouses the oldest and dullest among us.

You have had much hard work since Christmas, ending with harder examinations or tests. You may forget them all for ten days or more and enjoy yourselves. Let your brains have a rest and have a jolly time. Be good to each other. Take care of the little ones and don't forget to be kind to the old and weak. Then play! play! play!

Answers to Puzzles

Galley, steerage, deck.

1. Selma Lagerlof	Sweden
2. Robert Burns	Scotland
3. Leon Trotsky	Russia
4. Garibaldi	Italy
5. John Bright	England
6. Cervantes	Spain
7. Henrik Ibsen	Norway
8. Casimir Pulaski	Poland
9. William Tell	Switzerland
10. Victor Hugo	France

Jack, 16½. Father, 49½.

The poets are: Moore, Longfellow, Swift, Lamb, Gay, Goldsmith, Burns.

Awards in Little Folks' Competition

First Prize for the best book of Little Tuppen:

Allan Patrick Izard, aged seven and a half years, 980 Arundel Drive, Victoria. Miss Harcourt's School, Esquimalt.

Second Prize—Joy Webb, aged six years, Seven Oaks Postoffice, Saanich. McKenzie Avenue School.

Hon. Mention—Molly Horsfield, six years old on August 14, 2160 Beach Drive, Victoria, B.C.

Joseph Wright and What He Did

THE story of this great Englishman has been told before, but perhaps some of you have not seen it or have forgotten it. The Children's Newspaper has this article, written soon after his death. It is not long. Read it now.

In a one-roomed cottage at Thackley, near Bradford, there was born in 1855 a boy whose mother could not read, but who was himself to become one of the great scholars of our day.

His name was Joseph Wright. At six he started work, earning 1s. 6d. a week by driving a donkey-cart between a quarry and a blacksmith's shop. But he was ambitious, and before he was seven he had left to better himself. He was now earning 3s. 6d. as a mill hand.

His widowed mother was a gallant woman who struggled with poverty like a heroine. Little Joseph tried hard to help her. He never went to school, but when his work was done he would give himself reading lessons from the Bible and "Pilgrim's Progress." He wanted to learn to read in order to understand newspaper reports about the Franco-Prussian War. Once he could read he devoured books, and at twenty he opened a night school with eighteen pupils at 2d. a week.

He began work at the mill at 7 a.m., and after his work was done would teach pupils. When they went to bed he would sit up till 2 a.m., teaching himself Greek, Latin, French and German.

He matriculated at the University of London in 1875, and the next year went to Heidelberg for a course of mathematics, which he paid for out of his £40 savings. Then he became a schoolmaster, first in England and then in Heidelberg. He went on learning languages, adding Sanskrit, Gothic, Bulgarian, Lithuanian, Russian, Old Norse, Old Icelandic, Anglo-Saxon, and Old and Middle High German to his store.

Then the man who had not learned to read till he was sixteen began his Oxford career at thirty-three. He wrote many grammar books and compiled the English Dialect Dictionary. From 1901 to 1925 he was a professor at Oxford.

He was happily married and had a host of scholarly friends, but he loved and understood children as well as the simplest old Nannie. A more human scholar never lived.

He has died, and we shall never see his like in England again. No boy now has to teach himself to read at sixteen; no child is allowed to go to work at six. Our opportunities are far greater than his were; but our achievements can hardly be greater. Where is the boy of these days who will equal him?

The First Easter Morning

1. The first day of the week cometh Mary Magdalene early, when it was yet dark, unto the sepulchre, and seeth the stone taken away from the sepulchre;

2. Then she runneth and cometh to Simon Peter and to the other disciple whom Jesus loved, and said unto them, They have taken away the Lord out of the sepulchre, and we know not where they have laid him.

3. Peter therefore went forth, and that other disciple, and came to the sepulchre.

4. So they ran together, and the other disciple did outrun Peter and came first to the sepulchre,

5. And he, stooping down and looking in, saw the linen clothes lying; yet went he not in.

6. Then cometh Simon Peter following him, and went into the sepulchre, and seeth the linen clothes

7. And the napkin that was about his head, not lying with the linen clothes, but wrapped together in a place by itself,

8. Then went in also that other disciple which came first to the sepulchre, and he saw and believed.

9. For as yet they know not the scripture that he must rise again from the dead.

10. Then the disciples went away again to their own home.—St. John xx.

Jack and the Beanstalk

By M. GENEVIEVE SILVESTER

MAKE-A-BOOK—Save the twelve pictures that tell this story to make a book. Cut them out and paste them on white paper. You will then have a complete story. Cut a cover from stiff paper and sew the pages of the book into it with a big, strong stitch.

12

"Mother, Mother!" cried Jack. "See what I have! I told you those were wonderful beans!"

The very next day, Jack went up the beanstalk again. The giant's wife said, "Run home, little boy. The giant was very, very angry when he could not find the gold."

"Here he comes now!" cried Jack. "Get in the closet," said the wife.

13

Jack jumped into the closet. The giant came in roaring.

"Fee, fi, fo, fum!
I smell the blood of an Englishman.
Be he alive or be he dead
I'll grind his bones to make my bread!"

"Your dinner is ready," said his wife, "come and eat it." The giant was very hungry.

15

14

Puzzle Corner

Jumbled Verse

IN setting up the following well-known verse of poetry the printer dropped the type and the letters of the words became mixed, without altering the order of the words. What was the verse?

Urend a paidnsegr ttchunes eert
teh eilvagl hytmsl sstdna;
eth thmsl a tyhlgm nma si eh
twhl gerla dan wensiy ndsha:
adn het siecums fo shi ybwrna mras
aer osntrg sa orln snbda.

Hidden Flowers

EACH of the following clues indicates two words which together make the name of a well-known flower.

An evergreen plant and part of a horse.
A bird and the bottom of a mountain.
A wild creature and an article of dress.
A bird and a plant disliked by farmers.
A vehicle and a body of people.
A tribe of Israel, a Latin prefix, and a member of the cat family.
Pleasant to the taste and a conqueror.
A high flying bird and an instrument worn by horsemen.

Boys in School

IN a certain school there are 165 boys. The second form is half as large again as the first form. The third form is three-quarters the size of the first form. The fourth form is two-thirds the size of the third form.

How many boys are there in each form?

Easter

I got me flowers to strew Thy way,
I got me boughs off many a tree;
But Thou wast up by the break of day
And brought'st Thy sweets along with Thee.

The sun arising in the east,
Though he give light and the East perfume,
If they should offer to contest
With Thy arising, they presume.

Can there be any day but this,
Though many sunnes to shine endeavor?
We count three hundred, but we mise;
There is but one, and that one ever.

—George Herbert.

Take Care of the Trees

A GREAT deal of time, labor and money has been spent on the trees that line our streets. Much of the beauty of Victoria is due to them. It is true they cannot always be allowed to attain their full height and beauty because that would interfere with telephone wires or the windows of houses.

But that is no reason why boys and girls should shake saplings, injure the bark of older trees or swing on the boughs. The trees belong to every one of us and each should take care of those under which he or she passes.

We have a long way to go yet before our city is as clean as it should be. Our visitors should not see dirty papers and other rubbish scattered near our playing fields. Perhaps one of your fathers will persuade the City Council to dig up that patch of burdock near the City Library before it becomes a nuisance to every passer by. In the meantime gather and burn every scrap of paper near your house and take care of the trees.

Mary E. Baisa Is Thanked for This Pretty Picture of Spring.

LINES TO A LAMB

Little Lamb, who made thee?
Dost thou know who made thee?
Gave thee life, and bid thee feed,
By the stream, and o'er the mead;
Gave thee clothing of delight,
Softest clothing woolly, bright;
Gave thee such a tender voice,
Making all the vales rejoice?
Little Lamb, who made thee?
Dost thou know who made thee?

Little Lamb, I'll tell thee,
Little Lamb, I'll tell thee:
He is called by thy name,
For He calls Himself a Lamb.
He is meek, and He is mild;
He became a little child.
I a child, and thou a lamb
We are called by His name.
Little Lamb, God bless thee!
Little Lamb, God bless thee!

William Blake.

Humpty Dumpty's Easter Eggs

"HOW many eggs may we have tomorrow, mother?" asked Lois.

"Eggs," repeated mother, absent-mindedly, as she carefully fitted a patch on Peter's torn trousers, "why, one, of course."

"But, mother," wailed Lois, "tomorrow is Easter."

The patch was in place, so mother looked up. "So it is. I had forgotten for the minute. How many eggs do you think you can eat?"

Lois thought a moment. "Six, I think."

"And you, Peter?"

"I can eat ten," said Peter, while wee Leslie piped up, boastfully, "Me tan eat a millyun eggs and me wants all brown ones."

"What's this? What's this?" asked father, who had just come home.

"Young Leslie wants to eat a million eggs tomorrow," answered mother with a smile.

"Well, here is the beginning of the million," and father handed each of the children and mother as well, a square white box. Inside each box was a big, chocolate Easter egg, and the name of the owner was written on it with pink icing, while the egg was prettily decorated with pink, white and green icings.

"Can we eat them now?" asked Peter, but mother shook her head. "Not tonight, son. We will put them all on the mantelpiece for now, and they can be eaten tomorrow."

So the four big chocolate eggs were placed on the mantelpiece and shortly afterwards the children went up to bed.

In the middle of the night Lois awoke with a start. The moon streamed through the window and lit the room brightly. On the window ledge sat an Easter Bunnie.

"It is about time you woke up," said the Bunnie, crossly. "I can't stay here all night."

"But why should I wake up?" asked Lois in a reasonable tone.

"To see if the moon is made of green cheese, stupid." Plainly the Easter Bunnie was very angry at something. "The next time I shall refuse to be bothered with an earth-child. They do ask such foolish questions."

"How can I tell if the moon is made of green cheese?" Lois was beginning when the Bunnie interrupted her. "There you go again. Questions! Questions! Questions all the time! No one cares what the moon is made of, but the king does think he wants to see you. Why, I am sure I do not know," and he shook his head in despair. "Come here. Get inside this egg."

Lois saw her lovely chocolate egg, but it was split in two. The Bunnie climbed into one half and Lois slowly moved towards the other. As she put her hands on the window ledge she became smaller and smaller until finally she, too, could sit in half the chocolate egg. "You must do your own rowing," said the Bunnie. "I can't do all the rowing. The very idea!"

Lois saw two little oars made of white icing, so she took hold of them and started to row. The chocolate boats moved slowly out of the window. After they were clear of the house they made good time and headed the boats towards the moon. Sometimes the air waves rose up around them and nearly swamped the tiny boats, but at last they reached Moonland.

The chocolate boats landed safely and Lois and the Bunnie went along a path covered with green barley sugar candy, until they reached a beautiful palace. It shone and sparkled with many lights, for it was made of gleaming, transparent red candy.

A funny-looking man met them in the doorway.

"Here you are," he said genially.

"Yes, your majesty," answered the Bunnie. "But why you want to see such a stupid girl is a problem."

"I am sure Lois is not stupid," said the king kindly. "We will ask her a few questions. Twenty white horses on a red hill. What does that mean, my dear?"

"Our teeth in the red gums, "answered Lois promptly.

"Correct," said the king, approvingly. "I see you know your nursery rhymes. Now why do two and two make five?"

"They don't," Lois spoke quickly. "They make four, I know," she added, thinking of the hours she had spent on her tables.

"And who?" asked the king dramatically, "am I?"

Lois looked at his peculiarly-shaped head, round at the top, with a long-pointed chin. He had thin, spindly legs and arms and wore a blue Wedgwood china crown perched rakishly on his head.

"I think you must be Humpty Dumpty," she answered.

"Didn't I tell you she wasn't stupid?" the king said to the Easter Bunnie. "How did you know me, my dear?"

"Because," said Lois, "you can't sit down."

"Ho, ho," he laughed, clapping his hands. "What a clever little girl! What a clever little girl!"

As he finished speaking, two yellow chicks came running into the room.

"Yes, your majesty?"

"Take Lois into the Egg-Room."

So Lois, escorted by the Easter Bunnie and the yellow chicks, went down a long corridor until they came to a brightly-lit room. In it were thousands and thousands of eggs of every shape, size and color.

The Bunnie handed Lois a little golden mallet. "They are just ready for hatching," he said in a more pleasant manner, "and you may break their shells."

Lois lightly tapped the shell of the first Easter egg and a little black chick popped out. "Howdy," he chirped. "Here am I. Now the party can begin."

"My! Some people are smart," said the Bunnie in disgusted tones, "and the younger they are the smarter they think they are. Never mind him. Go on with the egg-breaking."

What strange things popped out of the eggs! Chicks, bunnies, other eggs of chocolate, as well as eggs of barley sugar of all colors.

Lois enjoyed herself very much and the Easter Bunnie let her eat all the barley sugar eggs she wanted. Finally a shrill whistle blew and everything became dark.

"Oh," cried Lois, "where am I?"

"Here, Lois," said mother's voice, and in a moment there was light as mother switched on the light. "Were you dream—— Why goodness, child!" she interrupted herself. "How did you get your Easter egg up here. Didn't I tell you to leave it downstairs. Here it is all broken to pieces."

"The Easter Bunnie brought it up," answered Lois, earnestly. "It must have been wrecked as we came back from Moonland."

"Perhaps," said mother doubtfully, "but I think a little girl named Lois walked in her sleep."

"Where did Humpty Dumpty come from, then?" asked Lois, but mother couldn't answer that question, so the Easter Bunnie got all the blame for breaking Lois' Easter egg. And I really think he was to blame. Don't you?

Answer to Puzzles April 6

Dear Editor,—The answers to the puzzles of April 6 are:

1, Sharp; 2, key; 3, cord; 4, run.

John's age was thirteen years.

The cities are: 1, Montreal; 2, Saskatoon; 3, Toronto; 4, Hamilton.

Hans Christian Andersen wrote the Fairy Tales.

Washington Irving wrote "Rip Van Winkle."

William Wordsworth was a poet.

Henry Clay was a statesman.

William Shakespeare was a very great writer.

Oliver Cromwell was Lord Protector of England.

U. S. Grant was a general in the American Civil War and afterwards President of the United States.

Queen Mary is the wife of King George.

King George is the present King of England.

The Prince of Walea is the son of King George V and Queen Mary, and will be the future King of England.

JEAN TAGGART, age 11.

P.S.—For the first jumbled city I figured it out and it came to Montreal, but there was a T left out, so I couldn't find any other city.

Note.—Granville Winstanley had the problem and the cities right.—Children's Page Editor.

Dyes and Poisons

A LITTLE company of scientists has returned to England from an expedition into Persia.

It has brought for analysis a collection of poisons useful against noxious insects, and dyes which enter into the manufacture of the wonderful Persian carpets. Both dyes and poisons are yet unknown to European science, so that they come as a gift to the world.

It is a feat of hardihood to explore Persia, with its ten million people in a land of nearly seven hundred thousand square miles. Less than two centuries ago the Persians were four times as many as they are today, and in the days of the Old Testament Persia was the mightiest power in the world.

Chinas New War on Modern Girls

By DOROTHY GOULD

NEXT to wars and famines, China's greatest problem today is her modern girls and some Chinese seem to believe that these flappers are even more worry than all the militarists and plagues put together.

Epidemics of hair-bobbing, beauty contests, fashion shows, wedding reform, militant parades, and student uprisings have followed each other in startling succession in China during the last year, while the critical populace waits nervously for tomorrow's newest feminine outrage.

Beauty contests, when first introduced in China a year or two ago, were frowned upon as being distinctly improper, but only a few months ago the title of "Miss Tientsin" was won by Miss Madeleine Chang, daughter of China's new Consul-General at San Francisco. And Miss Elsie Kwok, daughter of the director of the Government Mint, was named "Miss Shanghai."

Hundreds of girls of all nationalities competed in these two beauty contests, which were conducted by night clubs in the port cities, and the victory of daughters of such well-known and respected families gave the stamp of approval to such enterprises. They are spreading throughout China.

The Shanghai contest was taken so seriously, in fact, that it was followed by a lawsuit in which eight other beautiful candidates complained that the balloting had not been conducted legally, but recent settlement of the case leaves Miss Kwok undisputed belle of Shanghai.

At the same time, fashion shows have also become popular, following the success of one staged in Peiping about two years ago, in which leading debutantes acted as mannequins.

The purpose was to display Chinese costumes through the ages. Pretty maidens wore the gowns of royal eras and contrasted these robes with modern frocks.

It happened that the time of this fashion show coincided with the vogue for short skirts, and this public parade of young girls, shocking as it was to conservative Chinese, was not so shocking as the dresses they wore. Bobbed-haired flappers posed on the stage wearing the latest Chinese version of Paris styles—and old China gasped.

Branded for Alien Styles

NATIONWIDE criticism of these styles soon followed and the dress reformers were encouraged by native silk dealers whose business slumped, due to the popularity of foreign materials.

An association of dress reformers, consisting chiefly of young men students, was organized in Shanghai, and they urged the return to native fashions as a patriotic duty. The sheer silk hose from America, the brilliant dress fabrics from the looms of Europe, the dainty footwear from England, and the imported millinery from France were all taboo.

"Away with the dress of the foreigner; let us dress in home-grown material," cried the reformers, who placarded billboards with this slogan.

Chinese girls who persisted in wearing alien styles did so at their peril, for in Shanghai they were stopped on the streets and branded with a big rubber stamp attached to a long stick.

"I am not a decent girl, because I wear foreign goods," said the rubber stamp, pressed directly on the backs of the offending costumes.

New fashion shows were organized to exhibit the Chinese modes which are now in vogue, and recently the silk merchants of Huchow joined in the crusade by staging a bazaar to advertise Chinese fabrics. Effigies were dressed in gowns of native silks and satins, to show the approved styles, while other dummies, clad in despised velvets and tweeds, were given pigs' heads.

Finally even the Government took cognizance of the situation by issuing a mandate ordering the arrest of all who wore "queer dress."

"People with a bent for the novel and queer have gone so far as to adopt strange styles and don curious-looking costumes," said the mandate. "Their example was immediately copied, with the result that the entire nation is crazy over novel clothes."

The Ministry of the Interior, which issued the mandate, pointed out that regulations governing dress were issued once before, but that the young ladies seemed to regard them as a joke. It has therefore become necessary, the order added, to do something drastic, and courts have been empowered to impose fines and jail sentences on offenders.

In the matter of bobbed hair, however, Chinese officials have not been so conservative, and all the subtle significance of hair dressing, evolved through forty centuries of precedent, has been swept away in China by the present vogue for short locks.

Ancient Traditions Ignored

FROM time immemorial, a maiden has been recognized in China by the straight black bangs which hung over her forehead, bangs which were cut off on her wedding night.

But now maids and matrons alike cut off their hair short all round; there is nothing to distinguish a girl from her mother. Mrs. Chiang Kai-shek still retains her girlish bangs after two years of marriage to the President of China, because she believes bangs are becoming to her, and many other brides now follow her example.

On the other hand, many fashionable young women are adopting alien coiffures, though wavy locks heretofore have always been despised in the Orient.

To meet this sudden demand, hundreds of fancy barber shops have been opened throughout the country, while in other places the women sit side by side with the men in the old-fashioned barber chairs. In Hankow this daring invasion of masculine haunts resulted in a municipal order prohibiting women from patronizing men's shops, but the girls and the barbers joined forces in presenting a 50,000-word petition to the authorities, and the order was revoked.

In Peiping the sub-debs have opened a barber shop of their own where they cut each other's hair and, though the results are sometimes rather fantastic, the method is economical.

The models for the new trend in beauty, fashions, and hair dressing are the Chinese and foreign movie stars.

Feminine actresses are an innovation in a country where men have always taken female roles in the drama. But Chinese movie queens are becoming very popular here and the young girls are patterning themselves after them.

One unexpected result of this is that there is a growing tendency among young Chinese women to retain their maiden names after marriage. In so doing, many of them are under the misapprehension that they are introducing proper foreign customs in China, for the foreign women they know most about are the Hollywood motion picture actresses. They note that Mary Pickford is not called Mrs. Fairbanks, and that Gloria Swanson is seldom referred to by her French title.

"Equality of the sexes," which is being encouraged in many ways by the Nationalist Government, has something to do with the new mode in China. Why should the wife follow the name of her husband, ask the maidens of today?

But the Government is giving no official support to this feminist movement, for its documents refer to Mrs. Sun Yat-sen, Mrs. Chiang Kai-shek, and other women leaders, not as Soong Ching-ling and Soong Mei-lin, as they are called by some of their admirers.

In general there is a new feeling in China that during the present days of reform some things are being a bit overdone, and that the emancipation of women is one of them. The Chinese flappers are being criticized on all hands. Papers and magazines, as well as Government officials, have begun to "view with alarm."

Old Ideas Laughed At

"WHILE girls they are a curse to their parents, and when married they are a burden to their husbands," lamented Paul K. Whang, an eligible bachelor of Shanghai who recently started something when he declared that young men cannot any longer afford to marry Chinese brides of the 1930 model.

"The modern Chinese girl is too much under the influence of Western civilization and blindly worships everything imported from America," asserted Mr. Whang in an article in The China Weekly Review. "She is afraid of no man, stays out late at night, and enjoys as much freedom as her brothers.

"While in pursuit of pleasure and excitement, she looks upon home life as dreary, and domestic affairs as trivial. She defies the orders of her parents and laughs at their teachings. We find these modern Chinese girls everywhere now, and the young man who has not yet married looks upon them with suspicion and terror."

Mr. Whang blames the present condition of these flappers on new-fangled education, and his criticism corroborates the findings of Dr. Yamel Kim, one of China's first "modern women," who graduated from a Quaker medical college in New York City in 1885, and who for forty-five years has been an inspiration to ambitious women of her country.

"Schooling for Chinese girls at present is highly impractical," said Dr. Kim recently in an interview in her home in Peiping. "It has been a mistake to plunge students into courses of liberal arts for which they are not prepared. The result has been to make our women's colleges more fashionable finishing schools, and has given Western education, as such, a bad name.

"In the old days, when girls seldom went outside their cloistered courtyards, they were trained first by their mothers and then by their mothers-in-law to be good housekeepers, and so they were fitted for their places in life.

"Now, after twelve or fourteen years of expensive education, a girl is fit only to be an ornament in society circles."

Even more severe in his condemnation is Mr. Whang, for he insists that Chinese girls today do not even learn liberal arts.

"At school their curriculum consists of new dancing steps, and imported love songs," he declares. "They do not attend school for an education, but for bettering their chance for selecting a husband."

For Mr. Whang agrees with Dr. Kim that, despite their obvious deficiencies as housewives, these frivolous flappers all manage to get husbands.

'A newly-married friend of mine remarked that he had married three women instead of one," complains Mr. Whang, "because he now has to employ two maid servants to wait upon his wife. Being a modern Chinese girl, she cannot distinguish a pot from a kettle."

The charge that Chinese girl students pay attention to everything but their school books is frequently made in this country, and there is considerable basis for the criticism. While the giddy ones devote themselves to dancing, the serious ones are attracted to politics, and between the two, mere studying becomes a minor matter.

College Girls Militant

BOTH school and international politics seem to fascinate Chinese students, who organize parades and protest demonstrations with equal enthusiasm against their teachers and against foreign nations.

The most recent example of the former in Peiping occurred the other day when 150 girl students stormed the residence of the director of the women's college of the National University, Dr. Chin Li-pin, and demanded that he resign.

In foreign affairs the girls are equally active, and especially when the time comes around for term examinations, and pupils often declare holidays to parade through the streets in "support" of the Chinese Government, especially in its negotiations with other powers in international controversies.

Lately a particularly militant spirit has been observed among the college girls of this city and the students of the Normal College have organized two corps to take up military training.

An example for this is to be found in Miss Kuo Fengming, who recently achieved distinction by being the first woman to pass the Government examinations for the post of magistrate in this province. Miss Kuo holds military rank in the Nationalist army and nearly always wears the regulation army uniform.

Commenting on the tendency of Chinese girls of today to disregard domestic virtues, Mr. Whang concludes his article:

"Mere adorning themselves in Western fashions by no means makes these girls modern in the true sense of the word. They should not lose sight of the fact that Western civilization, like our own, has its virtues as well as its vices.

"For instance, the essence of Western life lies in its simplicity. The mistress of a household, as a rule, does all her domestic work without the assistance of any servants. In old China a girl who was not equipped with full knowledge of housekeeping would not have been considered marriageable.

"Therefore, in adopting Western culture our girls should not merely copy the superficial things, but they should select the qualities worthy of adoption."

The present disdain in China for courses in domestic science is explained by Dr. Kim, who says that students think these studies teach only sewing and cooking, and, as servants are still cheap in the Orient, they feel they have no need for such training.

"Budgeting to expend the family income, balanced diets, interior decorating, sanitation, infant welfare, and so forth are coming as new ideas," Dr. Kim asserts. "The girls are becoming interested gradually, and it is only a question of time before such courses will be offered in Chinese colleges. The knowledge thus to be gained will be of the greatest value not only to girls, but to the whole community."

Bobbed-haired flappers posed on the stage in Chinese versions of Paris styles, and old China gasped.

Selected as Miss Tientsin, this victory of Miss Madeleine Chang, daughter of the Chinese consul-general at San Francisco, helped establish the respectability of beauty contests.

Girls who persisted in wearing alien styles . . . did so at their peril.

Even the Movies Are Now "Speakeasies"

By SAM HELLMAN

"I'M getting tired," remarks the wife "of sitting around here night after night, playing cards, listening to the radio, and doing things like that. How about doing something intellectual, something that'll develop our minds——"

"I have an idea," cuts in Minnie Mellish, the mental minus of Lower Moronia. "Let's go to the movies. They're playing 'The Cuddling Kid' down at the Rialto——"

"That's an idea," declares Joe Davis. "There's nothing like a load of new pictures to fatten you up between the ears. There's much to be learned at the feet of the silver screen."

"Such as, to wit, or rather to half-wit?" I inquires.

"Well," says Joe, who's down at the District Attorney's office, "I got a great scheme for solving the gangster problem from the pics. Instead of going after the crooks with stool pigeons and square-toes, I'm organizing a bevy of girls——"

"I see," I interrupts. "You mean maidens who've been at school and don't know that their mothers are queens of the hi-jackers, innocent daughters of men higher up, and prosecutors' fiancees?"

"Precisely," returns Davis. "My plan's to send these girls to the haunts of the racketeers. As I figure it, the frills will either soften up the hard-boiled yeggs and make 'em hit the straight and narrow——"

"Or," I horns in, "cause 'em to go voluntarily to the electric chair. Great idea! It ought to make you Governor."

"Who wants to be Governor?" comes back Joe. "Think I'd like to pace the office all night, wondering whether I ought to pardon the lad who afterwards turns out to be my son? Think I'd like to get all anguished up over the threat of the Boss to reveal my secret marriage with Fifi Delorme, unless I sign the Water Power Bill?"

"I wouldn't worry much about that," says I, "seeing that you never married Fifi. As I recall it, you went to see her on an errand of mercy, and she started tearing her hair and yelling that you were her husband."

"That, of course, is true," admits Davis, "but I'd have a tough time convincing the world and its half-sister."

"For a while," I agrees, "but I don't mind telling you in the strictest confidence that Fifi's eventually run over by a high-powered car and confesses on her deathbed that you were not the mother of her grandparents——"

"Murder," yelps Ira Mellish. "Do we have to listen to this haywire all evening?"

"What's the complaint," I demands. Then, to change the subject: "Did you folks know that I once wrote and sold a scenario?"

"No!" gasps Minnie. "I thought you were in the pants business."

"I am," says I, "but can't a guy take a flight with fancy? This play I wrote was based on the story of Robinson Crusoe. Want to hear about it?"

"Personally," observes Mellish, "I'd rather have a meeting of my creditors."

"I was never so interested in my life," remarks the missus.

"Well," I goes on, overwhelmed by the enthusiastic reaction to my suggestion, "none of you lads and lassies may remember the picture, but it was quite a sensation at the time. The cabaret scene alone——"

"Cabaret scene!" exclaims La Mellish. "How did you get a cabaret scene into Robinson Crusoe?"

"Quite simple," I assures her. "Crusoe is sitting around, looking lonesome, when a title is flashed reading—'Would he have been so lonesome had he been at the Hotsy-Totsy Club?' That logically brought on the cuties."

"Swell!" growls Ira. "There should've been another title—'Would it have been so quiet had Crusoe been working in a saw mill?'—and then shown a lot of Siamese manufacturing teakwood for the cellarette trade."

"That wouldn't have been a bad stunt," I admits, "but the director figured he could get a better effect by producing a party-scene in a girls' school in East Hohokus, under the title —'Had Crusoe's Daughter Lived Today, Would She Have Indulged in Such Doings?'"

"Was the plot of the piece changed much after you wrote it?" inquires Joe Davis.

"Slightly," I answers. "The picture people felt that the story ought to be modernized a trifle and a bit of S. A. thrown into it——"

"S. A?" repeats Minnie. "South America?"

"They probably have it in South America," I tells her, "but Grete Garbo and Peggy Joyce practically dominate the visible supply in this country. But to get back to Robinson Crusoe——"

"Why?" inquires the frau.

"What's the hurry?" scowles Mellish.

"We brought the play up to date," I continues, "by making Friday a little chit of a blonde called Mona Monday, who was the daughter of the Wolf of Wall Street, N.Y. Crusoe is a young lad who'd just come to the Big Bluff from Galliopolis, O. Get the idea? Manhattan's the island he's wrecked on. Is that symbolism, or is it?"

"It may be," shrugs Ira, "but as for me I prefer spinach. Do you go on from here, Heaven forbid, or are you through?"

"Hardly," says I. "The plot is still wet behind the ears. Get a load of this, boys and girls. Mona's father tells Crusoe he's got to get eight million dollars in a year, if he wants to take over the frill's charge accounts. The boy's heartbroken and about to enlist in the coast guard, when he runs into a lad who's invented a zipper for string beans. They float a company and sell something like nineteen million shares of stock of no par or no possible value, when, all of a sudden, a shot is heard, and would you believe it——"

"Not it or you on any occasion," sniffs the relative by marriage.

"Go on," urges Davis. "I'm all a-twitter and a-flutter and a-gog and——"

"——a sucker for listening," snarls Ira.

"I'll pass over lightly," says I, " a couple of the reels and get to the punch at the end. The final scene's in Russia at the court of the Czar. The Grand Duke Michael's about to be degraded for eloping with the cafe singer when Robinson Crusoe, at the head of his trusty Tartars, bursts into the palace. There follows an entertainment featured by a balalaika orchestra and some girls from the Ukraine doing fancy steppes. It's all very pretty——"

"Doubtless," cuts in Mellish, looking at his watch and chain, "but, if we're going to a show, we'll have to hustle."

"I've seen the bill at the Rialto," remarks the missus. "What have they at the Gem?"

"Wait," says Ira, "and I'll look in the paper." He thumbs through the afternoon sheet and glances up with a grimace of disgust.

"We can't go there, either," he growls.

"Why not?" asks the wife. "What are they playing?"

"A Modern Robinson Crusoe," barks Mellish. "Let's turn on the radio."

"That your picture?" Joe asks me.

"Nope," says I. "The name of mine was changed to 'His Crimson Sin'."

"Would he have been so lonesome had he been at the Hotsy-Totsy Club?"

Alfred had obtained a new job with a firm of builders. He began work on Monday morning. When Wednesday evening arrived he found that he was rather short of money, so he approached the cashier.

"Can I have my week's wages now?" he asked. The cashier was taken aback.

"You've only been here three days," he said.

Alfred nodded.

"I know," he replied. "But if I can trust you for the first half of the week, surely you can trust me for the second."

Early Struggles Told of Now World-Famous Grand Opera Star

By FEODOR CHALIAPIN

I CAN remember, says the famous grand opera star in talking of his vagabond days and sordid childhood, my boyhood from the time I was five years old. Recollections of my boyhood are not peaceful ones—my father, a member of the local zemstvo, was a drunkard, who beat and injured his wife, returning home on pay day without his wages; my mother resigned to her lot, and often exclaimed to me: "Everything happens with drunken fools, but what is the use of paying attention to it, my boy?"

My family moved to Kazan. I was apprenticed to cobblers, to a carpenter, often beaten and half-fed, but not discontented withal and as frolicsome as any boy of my age. My first experience of histrionics came with the fascinating performance of street clowns who visited the city, and who perhaps had more to do than I realized with my early disposition for the stage and an artist's life.

I used to be inconsolable when Easter passed, and the town square was bare and empty once more. The whole thing vanished like a dream. I was long tortured by unusual dreams; I saw long corridors, with round windows through which showed gorgeous, fairy-like cities, mountains and temples that did not exist in Kazan—things of which one can only dream.

First Experiences

MY first experience of music came when one day I heard church singing. I asked the choirmaster if I might join in this. Without a word Scherbinin took up a violin. "Draw the sound after the bow." I did my best to "draw" a few notes heard on the violin. He said: "You have a voice and your ear is good. I will write you some notes; learn them."

I learned quickly. My mother was proud of my success, my father indifferent, until he concevied the idea that by this means I might be able to make some money. I sang in the evenings and on special religious days, working at other tasks in and about the city. I sang for marriages and funerals and what not for seven or eight rubles monthly. I tried, ignorantly and unfruitfully to compose. I was at that time about eleven years old.

Learned "The Volga Boatman"

IN the meantime my family sank always deeper into misery and want. All of us embarked in the steerage of a Volga steamer, hoping for better luck in Astrakhan. There matters became worse. I decided to shift for myself and a long period of vagabondage began. I carried loads in the Volga ports for twenty kopecks a day. Bags of grain that tried the last ounce of my strength made bystanders laugh. That's where I first learned "The Song of the Volga Boatmen."

This was the prelude to my career as a singer. Now when I look back upon the many harrowing experiences I had, I feel inclined to laugh, but in those days they were to me a matter of grim reality.—(Copyright, 1930.)

Why Ugly Toys May Do Harm

TOYS are, to children, priceless possessions, and the nature of the toy may affect—for good or ill—the mental development of the child.

The toys of the child should not be ugly. A boy suffered so much from dreadful dreams of tigers that he dreaded going to bed at night. The origin of his fear was traced to a picture book in the nursery which had a horrible picture of a tiger springing upon another animal.

"Children—especially at the imaginative stage—are very sensitive to ugly sights," says Dr. C. W. Kimmins, a noted authority on the child mind, in a contribution to Pearson's Weekly. "Great care should be taken to make the nursery attractive. I have come across cases in which even a Jack-in-the-box had affected very nervous children.

"On the other hand, a child will not become attached to a toy simply because it is pretty. It must have other claims to favor. Girls are probably more affected by the appearance of toys than boys. Surrounding children with nice-looking objects, however, undoubtedly tends to cultivate a sense of beauty, and, in this connection, well-illustrated picture books are of very great value.

"It is very interesting to notice how very loyal children are to their old toys. There is a great difference, however, in the relative popularity of boys' and girls' favorites. The variety of appeal appears to be much greater among the boys and changes occur more frequently in the different stages of development.

"The girls, although they take little interest in the boys' toys, have an absorbing interest in dolls and the dolls' clothing; for, even from a very early stage, the maternal instinct asserts itself and holds the field through all periods of development and governs the choice of their toys."

Mrs. Tompkins—George is perfectly helpless without me.

Mrs. Simpkins—So is my husband. Whenever he is mending clothes or sewing buttons on, or even darning his socks, he always has to come to me to thread the needles for him.